GUERNSEY

BREEDERS' JOURNAL

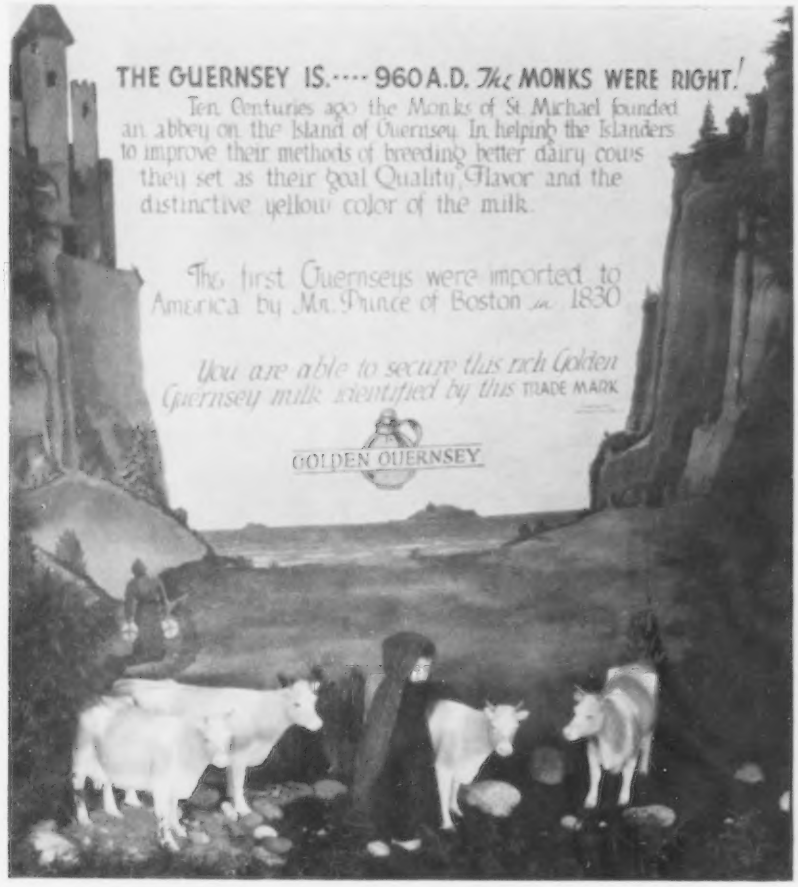

June 7
1960

GUERNSEYS HAVE BEEN A PART OF JUNE DAIRY MONTH FOR 1,000 YEARS!

VACCINATED — ACCREDITED

FOREMOST GUERNSEYS

Foremost Footprint

Foremost in Name and Breeding Fame

Langwater Foremost

A **Comet** Lands At
Rolling Acres and Rosewood

Congratulations to Mrs. Gertrude McNaught (GOLD STAR BREEDER) and Mr. W. H. Odlum on their selection of **Foremost Happy Comet**, to use in their respective herds – The home of **Foremost Quantity's Royal** – GOLD STAR SIRE (the only Gold Star Sire of the breed with three Gold Star sons)

We Feel Certain That Happy Comet Will Be Able To Maintain
The High Production At Both Rosewood and Rolling Acres.

1959 Production At Rolling Acres: 87 Rec. Av. 11109 M–4.9%–549 F (M.E.–305–2x)
1959 Production At Rosewood: 80 Rec. Av. 11698 M–5.0%–584 F (M.E.–305–2x)

FOREMOST HAPPY COMET

Born April 3, 1959
7 nearest dams' 29 records av. 15175–762
We have a full brother and full sister-in-blood to Comet in our herd.

Sire: **LushAcres Hermes' Happy Fella**
We feel this cross of Happy Fella is working in our herd and will continue to do so. We now have 28 daughters, the oldest being bred.

Dam: **Foremost J. C.'s Quality**
Very Good 3 times
6 records including
14960—730—Sr3—365C—3x
13865—685—Sr4—365—3x

Comet's Granddam →
↓ ⅞ sister to Foremost Quantity's Royal
— GOLD STAR SIRE
Foremost Footprint's Quality
VG '55—Excellent '57
12291—630—Sr2—365—3x
17533—889—Jr4—365C—3x
19514—979—5yrs—365—3x
15212—729—7yrs—365—2x
15481—768—9yrs—HIR—365—2x
15058—720—10yrs—HIR—339—2x
16369—720—11yrs—HIR—365—2x
16021—712—12yrs—HIR—365—2x
4 tested daughters, 1 PR son

Comet's maternal grandsire is a full brother to the dam of Royal, and his maternal great, great granddam is the dam of Royal.

We feel that Comet is a "Natural" to carry on in the Rolling Acres and Rosewood herds.

We have other young bulls bred similar to Comet, that we can offer for sale.

FOREMOST GUERNSEYS

Department of Dairy Husbandry, University of Missouri, Columbia, Missouri — Telephone: GIbson 3-7290
Farm located on Highway 40, eight miles west of Columbia.
Address correspondence to Foremost Farm, R. R. 3, Columbia, Missouri
Telephone — Farm Office: GIbson 2-6276, Supt's Residence: GIbson 2-5251

LAURENCE R. RAINEY, Superintendent A. C. RAGSDALE, Dept. Chairman BRYAN LAIL, Herdsman

1929 CHARLESCOTE FARM 1960

Dam

A Family that Continues to Produce and Win

CHARLESCOTE BOUNTEOUS, D '49 '53
14565—730—Jr2—365—3x
Five daughters in our herd
(listed below)

Charlescote Eleanor, VG '55 — Born April 20, 1952
11966—584—Jr2—365C—3x, 13096—629—Sr3—365C—3x

Charlescote Noble's Bountiful, VG '55 '58-E '56 — Born March 16, 1953
14869—689—Jr2—365C—3x (see below)

Charlescote Frolic, D '58 — Born April 11, 1955
15812—783—Jr2—365—3x

Charlescote Goddess, VG '58 — Born May 30, 1956
On test, 7021—333—Jr3—3x in 177 days

Charlescote Noble's Bounty — Born May 7, 1957
On test, 10641—469—Jr2—3x in 274 days

Her Daughter

CHARLESCOTE NOBLE'S BOUNTIFUL
VG '55 '58—E '56
14869—689—Jr2—365C—3x
On test, 15286—687—6yrs—3x in 254 days. 1st 3-year-old, Sr. and Gr. Champion, Eastern States Exposition in 1956; 1st Aged, Sr. and Gr. Champion, Topsfield Fair in 1959.

We are using her son sired by Charlescote Monterey (Gardenville Coronation King—Fairlawn Actor's Ladyship, VG 5x, 15469—816—6yrs—365—3x).

Her Granddaughter out of Bountiful

CHARLESCOTE FRUITFUL, E '58
17052—870—Jr2—365—3x
On test, 18189—946—Sr3—3x in 341 days. 1st 2-year-old and Reserve Champion, Topsfield Spring Show in 1958; 1st 3-year-old, Sr. and Gr. Champion, Topsfield Fair in 1958; 1st 3-year-old, Eastern States Exposition in 1958; Honorable Mention All-American 3-Year-Old in 1958; 1st Dry Cow 3 years and over, Sr. and Gr. Champion, Topsfield Spring Show, 1959. For two consecutive years she has won the Essex County Challenge Bowl for the best cow bred and owned by exhibitor. We are also using her son by Charlescote Monterey.

CHARLESCOTE FARM — Breeders of Guernseys for 31 years

Federal Accredited Herd No. 474040
RICHARD SALTONSTALL, Owner
140 Federal Street, Boston 10, Mass.

Sherborn, Mass.

Bang's Free No. 12
MAYNARD C. GRINDLE, Manager
CHAUNCEY F. WEST, Managing Herdsman

1910 Golden Anniversary Year 1960

GUERNSEY BREEDERS' JOURNAL — THE MAGAZINE OF THE BREED

ESTABLISHED IN 1910 — 50 YEARS AGO

Watch For . . . . . Special Golden Anniversary Issue

July 23, 1960

This will be an issue that our readers will want to keep for reference and information on happenings in the breed during the past 50 years.

DO YOU REMEMBER ?

SALES

The High Sales Through The Years . . . $2,000 Or More Average
Top Cows Selling For $10,000 Or More
Top Bulls Selling For $10,000 Or More
Top Sales By Years, Regardless of Average . . . High Bull . . .
High Cow For Each Year

PRODUCTION

The Top Butterfat Records By Years . . . 1901—1959
The Liebers Trophy Winners . . . 1949—1959
The Tarbell Trophy Winners . . . 1948—1959

SHOWS

Parade Of Champions — National Guernsey Show Winners
Through The Years
The Men Who Have Judged The Nationals
The Sire—Son Combinations To Win At The National
History Of The Journal
Presidents Of The American Guernsey Cattle Club
Places That Were Hosts To The Annual Meeting

ALL THESE SUBJECTS PLUS OTHER INTERESTING AND INFORMATIVE FEATURES

You'll Want To Be A Part

BE SURE YOUR ADVERTISEMENT IS IN THIS SPECIAL GOLDEN ANNIVERSARY YEAR ISSUE, JULY 23, 1960

Closing Date for Copy, June 17.

THIS ISSUE, BECAUSE OF THE VERY NATURE OF ITS CONTENTS, WILL BE KEPT AND REFERRED TO TIME AND TIME AGAIN. IT CAN BE A COLLECTOR'S ITEM FOR THOSE INTERESTED IN THE FIRST 50 YEARS OF GUERNSEY HISTORY, AS RECORDED THROUGH THE PAGES OF THE GUERNSEY BREEDERS' JOURNAL.

If you wish to order extra copies to send to your friends, or to give to new buyers and new breeders, they will be made available. Extra copies will be available at a cost of only $1.00 each, and orders must be in our hands prior to **JUNE 10** — the day we start the presses rolling on the GOLDEN ANNIVERSARY ISSUE OF THE JOURNAL.

SEND IN YOUR ORDER FOR ADVERTISING SPACE RESERVATIONS AND FOR EXTRA COPIES TO GIVE TO FRIENDS AND PROSPECTIVE BREEDERS.

The Guernsey Breeders' Journal
Peterborough, New Hampshire

INDEX OF ADVERTISERS

A

Allan Manor Farm—N. C. ..... Dir. 42
American Breeders Service—N. C. ..... Dir. 64
Ansmil Farms—Ohio 1142, 1143

B

Bacon, Ralph D.—Mass. 1138
Basse & Owen—Tenn. ..... Dir. 25
Beaver Creek Farm—S. C. ..... Dir. 84
Belmont View Farms, Inc.—N. C. ..... Dir. 50, 51
Ben-Bow Farm—Ga. ..... Dir. 17
Bomir Farm—S. C. ..... Dir. 80
Bonanza—Idaho 1111
Bottom View Farm—N. C. ..... Dir. 65
Brookberry Farm—N. C. ..... Dir. II. Cover, 1

C

Cantrell Farms—N. C. ..... Dir. 43
Carlson Farms—N. C. ..... Dir. 44
Carolina Farm—S. C. ..... Dir. 80
Central States Sales Co.—Texas 1133
Charlescote Farm—Mass. 1097
Chevrolet Motor Division-GMC—Mich. 1131
Clearbranch Farm—Ga. ..... Dir. 18
Clear Springs Farm—N. C. ..... Dir. IV. Cover
Cleco Farm—N. C. ..... Dir. 61
Cleveland County G. B. A.—N. C. ..... Dir. 53
Coldsprings Farm—Pa. ..... III. Cover
Cone's Dairy—Fla. ..... Dir. 11
Crossdalle-Hillandale Farms—N. C. ..... Dir. 58, 59
Cross Arrows Farm—S. C. ..... Dir. 88
Cross Roads Dairy Farm—N. C. ..... Dir. 56
Cumberland Valley Guernsey Farm—Tenn. ..... Dir. 32
Curtiss IMproved Stud Service, Inc.—Ill. ..... Dir. 20

D

Dana Co., Inc., C. H.—Vt. 1133
Dardenella Farm—S. C. ..... Dir. 84
Dayson Farm—S. C. ..... Dir. 85
Dinsmore Dairy Co.—Fla. ..... Dir. III. Cover
Dunn & Harwood—N. Y. & Mass. 1134
Dunn's Tour—N. Y. & Mass. 1134
Dukes Dale Farm—S. C. ..... Dir. 78
DuPont de Nemours & Co., Inc.—Del. 1136, 1137

E

Edgewood Farm—Ala. ..... Dir. 6
Edisto Farms—S. C. ..... Dir. 86, 87
Elmwood Farm—Iowa 1141
Elmwood Farm—Tenn. ..... Dir. 25
Erwin, Francis K.—N. H. 1134
Eskdale Farm—N. C. ..... Dir. 54

F

Foremost Guernseys—Mo. ..... II. Cover
Four Columns Farm—N. C. ..... Dir. 81

G

Garey Cattle Sales—Pa. 1134, 1141
Gaston Farms—S. C. ..... Dir. 77
Gayoso View Farm—Miss. ..... Dir. 21
Geigy Agri'l Chemicals—N. Y. 1132
Gippy Plantation—S. C. ..... Dir. 82, 83
Golden Glow Farm—S. C. ..... Dir. 73
Goldprint Farm—N. C. ..... Dir. 56
Graham Breeding School—Mo. 1139
Grand View Guernsey Farm—N. C. ..... Dir. 62, 63
Granger Sales Co.—Conn. 1139
Green Acres—S. C. ..... Dir. 80
Greenacres Farm—N. C. ..... Dir. 52
Green Field Farm—S. C. ..... Dir. 71
Greenleaf Farms—S. C. ..... Dir. 70
Guernsdel Farm—N. C. ..... Dir. 49
Guernsey Breeders' Journal—N. H. 1098

H

Hales & Hunter Co.—Ill. 1135
Hansdale Farm—Fla. ..... Dir. 8
Happy Acres—N. C. ..... Dir. 53
Harmon's Guernsey Farm—Tenn. ..... Dir. 32
Hathaway's Guernsey Farm—Tenn. ..... Dir. 23
Hazelwood Farms, Inc.—S. C. ..... Dir. 73
Hazy Hills—Ill. 1144
Hedy Hill Dairy—S. C. ..... Dir. 81
Herd Register—N. H. 1134
Hermitage View Farm—Tenn. ..... Dir. 30, 31
Hickory Ridge Farm—S. C. ..... Dir. 77
Hillbright Farms—S. C. ..... Dir. 76
Hillview Farm—N. C. ..... Dir. 52
Housley Dairy Farm—Tenn. ..... Dir. 26

I

Ideal Guernsey Farms—N. J. 1100
Ideal Sunset Farm—S. C. ..... Dir. 68, 69
Idlehour Farm, Inc.—N. C. ..... Dir. 44
Illinois Guernseys—Ill. 1144

K

Kildaire Farm—N. C. ..... Dir. 65
Klondike Farm—N. C. ..... Dir. 57
Knightdale Farm—N. C. ..... Dir. 44

L

Laacke Co., R.—Wis. 1139
Lake View Dairy—Fla. ..... Dir. 14
Laura-Lyn & Crocker's Dairy Farm—S. C. ..... Dir. 85
Lay-Laine Farm—Fla. ..... Dir. 9
Lovelea Farm—N. C. ..... Dir. 56
Lyndale Farms—S. C. ..... Dir. 81

M

Mac-Ra Co.—Calif. 1133
Marfred Farm—S. C. ..... Dir. 75
Maro Guernsey Farm—Fla. ..... Dir. 8
Merryman Co., The—Md. ..... IV. Cover
Midway Farm—N. C. ..... Dir. 55
Miller, S. W.—N. C. 1138
Mulhocaway Farm—N. J. 1109
My Own Dairy Farm—Ga. ..... Dir. 16
Myown Guernseys—Ill. 1144
Myrtledale Farm—S. C. ..... Dir. 71

N

National Agri'l Supply Co.—Wis. 1140
NOBA, Inc.—Ohio ..... Dir. 67

O

Oak Hollow Farm—Wis. 1110
Open Grounds Dairy, Inc.—N. C. ..... Dir. 52
Overland Hill Farm—Tenn. ..... Dir. 23

P

Parker's Guernsey Farm—Ga. ..... Dir. 19
Perrine Ranch—Fla. ..... Dir. 14
Pinnacle View Farm—N. C. ..... Dir. 66
Placid Oaks Farms—Ala. ..... Dir. 5

Q

Quail Roost Farms—N. C. ..... Dir. 60

R

Ralston Purina Co.—Mo. 1138
Rankindale Farm—S. C. ..... Dir. 75
Rayl & Craig—Ind. 1138
Riverview Farm—N. C. ..... Dir. 44
Robin Roost Farms—Tenn. ..... 1103, Dir. 28, 29
Rolling Acres Farms—Ill. 1105

S

Saluda County—S. C. ..... Dir. 74, 75
Sargeant Farm—Fla. ..... Dir. 10
Sawaga Farm—S. C. ..... Dir. 72
Schmid's Guernsey Farm—Fla. ..... Dir. 13
Sedohr Farm—S. C. ..... Dir. 77
Sellers, C. C.—Fla. ..... Dir. 8
Shady Grove Farm—S. C. ..... Dir. 70
Shoal Falls Farm—N. C. ..... Dir. 55
Shy Valley Farm—Tenn. ..... Dir. 27
Silver Brook Farm—S. C. ..... Dir. 78
Strohmeyer, Carpenter & Van Dervort—N. Y. 1139
Strouderest Farm—S. C. ..... Dir. 72
Sturgis Farm—S. C. ..... Dir. 79
Sunny Meadows Farm—Tenn. ..... Dir. 24

T

Tennessee Valley A. B. A.—Tenn. ..... Dir. 33
Thornwell Farms Dairy—S. C. ..... Dir. 72
Thorp Finance Co.—Minn. 1138
Tom Cooper Farm—Okla. 1107
Transcript Printing Co.—N. H. 1141

V

Vary, E. E.—Ill. 1134
Velda Dairy Farms, Inc.—Fla. ..... Dir. 12

W

Washington College Academy—Tenn. ..... Dir. 32
Weston Mfg. & Supply Co.—Colo. 1138
Wetmore, Fred C.—Ohio 1134
Willow Valley Farms—Ga. ..... Dir. 16
Woods, Mort—Okla. 1133
Wyolina—N. C. ..... Dir. 55

Y

Young, West & Sands—N. Y. 1141

"Cow of the Week"

SUNNY ACRES SURROGATE'S SUSAN was recently made "Cow of the Week" in The Stockman's Weekly, Modesto, California. "Susan" was 14 in May and has 11 class leading records. She is now headed for her seventh record of over 20000 lbs. of milk. She is the only cow of the Guernsey breed with six consecutive records of over 20000 lbs. of milk, and in 1959 she was awarded the Liebers Trophy. She has two paternal sisters with over 1000 lbs. of fat, Adohr Lubas Little Topsy and Adohr Lubas Calico.

Adohr Hornet Sultan, a son of "Susan," has sired some very outstanding animals. Four of his daughters are now in Richard Orisio's herd at Waukena, California. Another son, Adohr Hornet's Superior, was sold to the State College of Washington, Pullman.

One of her outstanding daughters is Adohr Sultan Ollie, grand champion at many California shows under the guidance of Richard Orisio. Other daughters include Adohr Jolly Susan, that made a two-year-old record of 13416 lbs. of milk and 666 lbs. of fat; Adohr Monitor Susan, now on test and making a creditable three-year-old record, and a 16-months-old daughter. Her last calf, a bull, sired by Fairlawn Linaria's Warrior, will be retained for a future herd sire.

"Susan," herself, is a very large cow, weighing 1,700 pounds.

ADVERTISERS

Help us mail the Journal to its readers and your prospective buyers on time.

Publication Date		Advertising Copy Due	
July	7	June	7
July	23	June	23
August	7	July	7

(Each issue of the Journal is mailed **eight** days before date of publication.)

Rates:

Space	Occasional	Contract*
1 page	$125.00	$100.00
1/2 page	70.00	55.00
1/4 page	42.00	33.00

(*Contract rate applies on 3 or more insertions and to Special State and County groups.)

Second Class postage paid at Peterborough, New Hampshire.

Ideal Guernsey Farms

GOLDEN GUERNSEY

BUILDING ☆ FOR ☆ A ☆ CENTURY

THE WORLD'S LARGEST AND GREATEST PRODUCING HERD OF PUREBRED GUERNSEYS
NO BUSINESS TRANSACTED ON SUNDAY

SUPERIOR — The Highest Summarized Sire of The Breed in Fat and 6th In Milk (also 1st in milk of all sires with over 25 daughters).

4 Times Summarized And Each Time An Increase

August	1956 —	23 Daus.	31 Rec. Av.	12164 M	5.3%	641 F	(M.E.—305—2x)
February	1959 —	69 Daus.	118 Rec. Av.	12258 M	5.4%	657 F	(M.E.—305—2x)
April	1959 —	72 Daus.	124 Rec. Av.	12233 M	5.4%	658 F	(M.E.—305—2x)
May	1960 —	112 Daus.	201 Rec. Av.	12312 M	5.5%	672 F	(M.E.—305—2x)

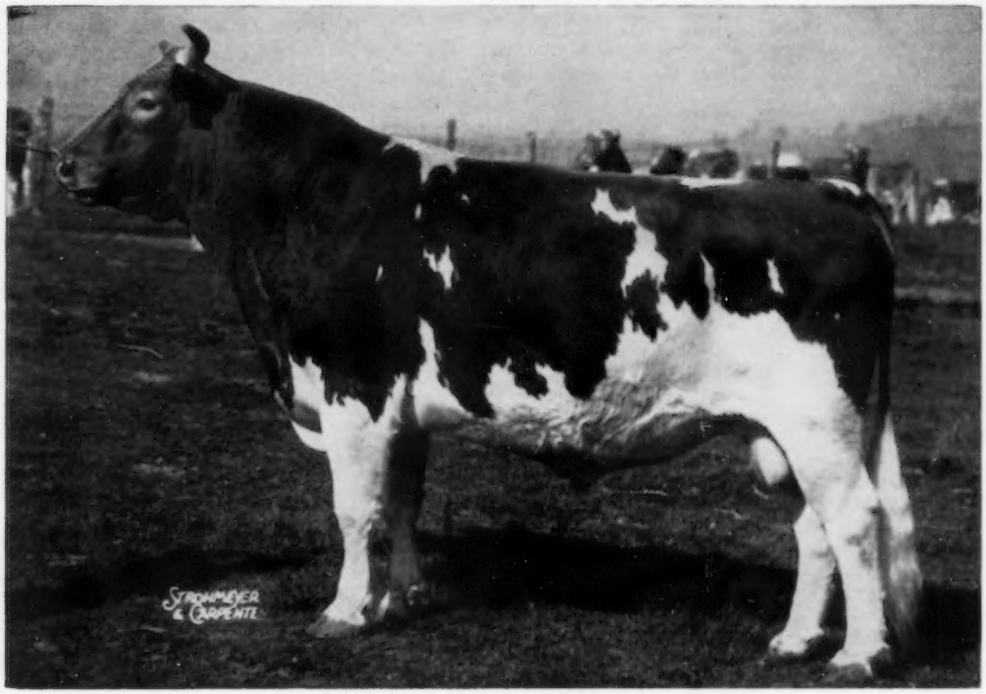

IDEAL'S SUPERIOR

Sire: **Gardenville Supreme.** Dam: **Ideal's Noranda's Susie,** 16582—894—Sr3—365—3x, 18540—1004—5yrs—365C—3x, 19277—1026—7yrs—365—3x.

SUPERIOR is a full brother to **Ideal's G. S.' Susie,** 15673—*962—Jr2—365—3x, 18825—*1130—Sr3—365—3x, *18578—*1080—5yrs—365—2x, *20302—*1159—7yrs—365—2x, 19490—1080—8yrs—365—2x.

THREE SUPERIOR SONS IN SERVICE

I
IDEAL'S WINSTON
Born November 22, 1957
Dam: **Ideal's Jubilee's Wilma**
20079—1056—Sr3—365—3x
18737—1001—Sr4—365—3x
19280—982—6yrs—365C—3x
3 maternal sisters, all over 800 lbs. fat.

II
IDEAL'S SUPERMAN
Born January 30, 1957
Dam: **Sterlingold Melanie**
13624—748—Jr2—365C—3x
4 other daus., all over 700, 2 over 800, and Ideal's Melanie, 19254—1035—6yrs—365—3x.

III
IDEAL'S TAURUS
Born March 12, 1957
Dam: **Ideal's L. D.'s Teresa**
13237—680—Jr2—365—3x
15448—785—Sr3—365—3x
13509—729—Sr4—305—3x
A full brother, Ideal's Teton, is in service in our herd.

PEP UP THE TIRED BLOOD IN YOUR HERD WITH A SUPERIOR SON OR GRANDSON.

Pedigrees and prices gladly sent on request.

VISITORS WELCOME

"IT'S ALL IN THE RECORDS"

JACOB TANIS & SONS, Proprietors
JOHN TANIS, D. V. M.
LLOYD B. SIMMONS, Herdsman

IDEAL GUERNSEY FARMS
Augusta - Sussex County - New Jersey

The American Guernsey Cattle Club

OFFICERS AND EXECUTIVE COMMITTEE

Gavin W. McKerrow, Pewaukee, Wis., President, '61.
Lloyd S. Riford, Auburn, N. Y., Vice-President, '65.
Lloyd B. Wescott, Box 73, Rosemont, N. J., 2nd Vice-President, '63.
Robert D. Stewart, Secretary-Treasurer.
Kenneth A. Brighton, Attorney.
Merritt H. Adamson, Camarillo, Calif., '62.
Raymond Goeringer, Lake Louise Farm, Dallas, Pa. '65.
W. W. Fitzpatrick, Quail Roost Farms, Rougemont, N. C., '62.
Delbert H. Kingston, Cary, Ill., '62.
Otto H. Liebers, Lincoln, Nebr., '64.
Jack Lively, 11200 Denton Drive, Dallas 29, Texas, '63.
Wendell C. Locke, Kalamazoo, Mich., '65.
John Lyman, Middlefield, Conn., '61.
Kenneth C. Price, Port Orchard, Wash., '64.
James C. Walker, Stoneville, Miss., '64.
John D. Worthington, Bel Air, Md., '61.
Howard J. Ziegler, Clyde, Ohio, '63.
(Year indicates Committee term expiration.)

ADMINISTRATION

Robert D. Stewart, Secretary-Treasurer.
Herbert C. Nichols, Office Manager and Asst. Comptroller.

COMPTROLLER

F. Russell Abbott.

HERD REGISTER

Irving E. Nichols, Director.

PURCHASES AND PRODUCTION

Elmer H. Shattuck, Director.
Leonard E. Cashion, Asst.

PEDIGREES AND CLASSIFICATION

Clarence W. Gresnie, Director.
Lawrence O. Colebank, Official Classifier, 1 Circle Hill Drive, Knoxville 19, Tenn.

PRODUCTION TESTING

Socrates Kerezis, Director.

IBM

George N. Eastman, Director.

GUERNSEY BREEDERS' JOURNAL

Richard G. Price, Managing Editor.
John R. Wheeler, Advertising Manager.
Arlene M. Delaney, Asst. Editorial.

PROMOTION

Harold W. Adams, Director.

EXTENSION

Ballard K. Bennett, P. O. Box 1701, Texarkana, Texas. Territory: Arkansas, Louisiana, Mississippi, Oklahoma, Tennessee (area west of Tenn. River) and Texas (except extreme southwestern tip).
George W. Chambers, 515 S. Lincoln St., Owatonna, Minn. Territory: Iowa, Kansas, Minnesota, Missouri, Nebraska, North Dakota, South Dakota and Wisconsin.
M. L. Dawdy, 314 Robertson Bldg., 4th and Main Sts., Lafayette, Ind. Territory: Illinois, Indiana, Kentucky, Michigan and Ohio.
A. Wendell Fuhriman, Room 1, Thatcher Bldg., Logan, Utah. Territory: Arizona, California, Colorado, New Mexico, Nevada, Southwestern Texas and Utah.
C. J. Jacobs, 103 Lanier Bldg., West Point, Ga. Territory: Alabama, Florida, Georgia, North and South Carolina and Tennessee (except area west of Tenn. River).
A. M. MacKay, 610 Schley Ave., Frederick, Md. Territory: Delaware, District of Columbia, Maryland, New Jersey, Pennsylvania, Virginia and West Virginia.
Elmer J. Meadows, Room 302, Corbett Bldg., Portland 4, Ore. Territory: Idaho, Montana, Oregon, Washington and Wyoming.
Joseph Pendergast, 3 Main St., Cobleskill, N. Y. Territory: Connecticut, Maine, Massachusetts, New Hampshire, New York, Rhode Island and Vermont.

GUERNSEY
BREEDERS' JOURNAL

Vol. 105 NO. 11

CONTENTS

FOR THE ISSUE OF JUNE 7, 1960

THE COVER

The Wisconsin G. B. A. sponsored this historic exhibit of Guernsey Island at the Milwaukee Food Show, October 19-23, 1937. Golden Guernsey milk was sold throughout the week.

FEATURE ARTICLES

Food For Thought—By Irvine Embleton 1102
Our Industry Today—By A. C. Fay 1112
8 Myths About The Farm Situation—By Carroll P. Streeter 1115
Gold Star Guernsey Breeders Approved for Year 1959 1118
Texas State Sale—By Ballard K. Bennett 1120
Kentucky Spring Sale—By M. L. Dawdy 1120
Oregon Invitational Sale—By Elmer J. Meadows 1121
Washington 4-H and FFA Heifer Sale—By Elmer J. Meadows . 1122
Third Annual Pennsylvania Junior Calf Sale—By Wm. H. Juzi .. 1123
154th Special Sale—By Wm. H. Juzi 1123
Goodleigh Farm Dispersal—By A. M. MacKay 1123
Miss R. J. Austin and Mrs. J. Austin DuPont Gold Star Breeders 1124
Saluda County, S. C., Jubilee—By C. J. Jacobs 1126

DEPARTMENT INDEX

Index of Advertisers 1099
Classification Schedule 1108
Applicants for Membership 1134, 1138
What The Cows Are Doing On Official Test 1233–1244

GOLD STAR SIRES:

Yellow Creek R. Beacon 1127
Leafy Lane M. Select 1127
Hominy Hill Musician 1127
Mulhocaway Butterfat Hollirex . 1127
Castle Brook Pearlette King 1127
Lake Louise Rose Hollistar 1127

GOLD STAR DAMS:

Liseter Steadfast Donna 1128
Lockshore Crusader's Tamie 1128
Boulder Bridge L. Alexis 1128
Pansy of Smilin' Acres 1128
Yellow Creek Gypsy Maid 1128
Lake Louise Knight's Tulip 1128
Flying Horse Master's Harp 1129
Alita Maria's Linda 1129

CHANGES AMONG THE LEADERS:

Gilderdale Golden Ann 1130
Ideal's Wistar's Susie 1130

Subscription Price: United States, $2.00 for 1 year; $5.00 for 3 years; $7.00 for 5 years. Subscriptions outside the U. S. A. .... $4.00 per year.

CLOSING DATES FOR ADVERTISING COPY

7th of the month preceding for issue of the 7th.
23rd of the month preceding for issue of the 23rd.

(Each issue is mailed eight days before date of publication)

Published the seventh and twenty-third of each month by The American Guernsey Cattle Club, 70 Main St., Peterborough, New Hampshire.
Telephone: WAlnut 4-3344

Food For Thought

I HAVE often wondered what the opinion of a good horseman would be if he should happen to run across a man who was working a two-year-old draught colt to the very limit of his endurance, not just for an hour or a day, but day after day for a year. What do you think our good horseman's opinion would be, if upon asking the man why he was behaving thus, the fellow was to reply, I am proving his sire?

Yet this very thing is going on in the cattle business all over this country and in many others. And are the men who are engaged in this sort of foolishness being censured by their various breed associations? They are not! They are awarded medals and so-called Superior Sire Certificates and Constructive Breeder Awards, and in every way encouraged to keep up this splendid work.

How long do you think an athletic coach could find employment if he was taking a bunch of young boys, and driving them to such an extent that nine out of every 10 had less chance of becoming a good athlete after a year of training than they had when they started?

What I have been trying to say is that the horseman who is trying to build a good horse doesn't overtax his strength when he is a colt. And that the coach who is hoping to build his young pupil into an athlete who can stand the gaff won't overstrain his muscles when he is a boy. And, in my humble opinion, if you want to develop a good, sound, useful cow that will still be going strong when she is 12 years old, then you better not get too excited over Honor List two-year-olds, or big mature equivalents, because they seldom go together.

We hear a lot of talk about proving sires. But what real use is this proof if it is built on records that his daughters cannot maintain throughout their lifetime? What has a heifer that is badly damaged at the end of her first lactation proved, except that she has a fool for a master? And what else could you say of her but that she was a burnt offering to a false god?

I suppose most of you have heard the story of the mother who made the bargain with her naughty little son, that each day he was naughty she would drive a nail into a board she had hung up for the purpose, and each day he was good she would pull one out. The nails went in thick and fast for a while, but finally the lesson had its effect and she was pulling a nail out every day. The day she drew the last nail out she turned to the little chap and said, "Now isn't this fine, every nail is out." But the little boy replied sadly, "Yes Mamma, the nails are out, but the holes are still there."

How often have you heard the ballyhoo that the big record two-year-old wasn't hurt a bit, that she looked just as good as ever. Maybe so, but go and see her when she is six or seven years old and you're pretty liable to find that even if you couldn't see them at the time, that the holes were still there!

By Irvine Embleton

(Reprinted from Canadian Jersey Breeder)

Golden Guernsey, Inc.

OFFICERS

Gavin W. McKerrow, Pewaukee, Wis., President, '61.
Lloyd S. Riford, Auburn, N. Y., Vice-President, '65.
Robert D. Stewart, Secretary-Treasurer.
F. Russell Abbott, Comptroller, Ervin F. Diamond, Asst.

GOLDEN GUERNSEY COMMITTEE

W. W. Fitzpatrick, Chairman, Quail Roost Farms, Rougemont, N. C., '61.
Merritt H. Adamson, Camarillo, Calif., '63.
Otto H. Liebers, Route 1, Lincoln 2, Nebr., '61.
Jack Lively, 11200 Denton Drive, Dallas 29, Texas, '61.
Gavin W. McKerrow, Pewaukee, Wis., '62.
Kenneth C. Price, Port Orchard, Wash., '63.
Frank D. Brown, Jr., Fort Deposit, Md., '62.
(Year indicates Committee term expiration.)

ADMINISTRATION

W. Donald Moffat, Director of Milk Sales.
Mike Stuhlsatz, Representative.
Ida L. Schmid, P. O. Box 182, Tallevast, Fla., Representative.

FIELD REPRESENTATIVES

FLORIDA

J. McK. Jeter, 904 Ave. M., S.E., Winter Haven, Fla.

MICHIGAN

Elliott W. Hawkes, Abbey Apartments, Apt. 4,728 West Lenawee St., Lansing, Mich.

NEW ENGLAND

Edmund G. Woodcock and Merrill P. Richey, 43 Hope Ave., Worcester, Mass.

TRI-STATES

Darrell Ehrlich, 1316 S. 11th St., Lincoln 2, Nebr.

STATE REPRESENTATIVES

CALIFORNIA

Arthur W. Telfer, Sec.
California G. C. C., Inc., P. O. Box 713, Sutter Creek, Calif.

ILLINOIS

George A. Campbell, Jr., Field Sec., Illinois G. B. A., Inc., 5 North River Street, Batavia, Ill.

INDIANA

Robert E. Jones, Sec.
Ind. G. B. A., 412 Robertson Bldg., Lafayette, Ind.

MARYLAND

R. A. McLaughlin, Field Sec., Maryland Co-op. G. B. A., Box 247, Lutherville, Md.

MD., VA., N. CAR. AND S. CAR.

Marjorie H. Vasser, R. N., 5903 West Broad Street, Richmond 30, Va., Area Representative.

MISSOURI

G. B. Secker, Field Representative.
Missouri G. B. A., Palmyra Rd., Hannibal, Mo.

NEW JERSEY

Wm. M. Nulton, Jr., Field Sec.
Louis Gruninger, Asst. Field Sec.
New Jersey G. B. A., New Jersey Agricultural Exp. Sta., New Brunswick, N. J.

NEW YORK

Theodore D. Gordon, Business Manager.
New York G. B. Co-Op., Box 1378, Syracuse, N. Y.

NORTH AND SOUTH CAROLINA

Mack H. Alman, Field Representative, North and South Carolina G. B. Associations, P. O. Box 1961, Spartanburg, S. C.
C. R. Freed, Golden Guernsey Representative.

OHIO

Howard R. Davis, Jr., Executive Secretary.
David R. Breeze, Fieldman.
Ohio G. B. A., 12 West New England Ave., Worthington, Ohio.

PENNSYLVANIA

William H. Juzi, Business Manager.
Lloyd R. Eyler, Golden Guernsey Representative.
Arthur L. Mulford, Golden Guernsey Sales Representative.
John B. Blyholder, Jr., Northeastern Fieldman, Pennsylvania G. B. A., 601 Payne Shoemaker Bldg., P. O. Box 491, Harrisburg, Pa.
Charles W. Van Horn, Southeastern Fieldman, R. D. 2, Lansdale, Pa.
Willard W. Walton, Western Fieldman, 540 Hemlock Drive, Greensburg, Pa.

VIRGINIA

K. M. Mace, Field Sec., George R. Pankey, Asst. Virginia G. B. A., 5903 West Broad Street, Richmond 30, Va.

WISCONSIN

John A. Lindsey, Field Sec., Wisconsin G. B. A., Box 14, Waukesha, Wis.

THIRD ROBIN ROOST SALE

At The Farm, Wednesday, August 17, 1960

A PREVIEW OF THOSE PROMISED FROM THE WEST—

Cla-ore Farm, Fred Rudat, Jr.—2 Head—Both carry the blood of Chicona Novelty's Knight top and bottom.

Oregon State College—2 Head—Langwater Traveler blood top and bottom through Chicona Novelty's Knight, plus the blood of Cla-ore Knight's Ludlow, GOLD ★ SIRE.

Prestdale Farm, C. J. Pritzl—A Bonanza daughter from the best uddered and producing family at Prestdale.

Westlynn Farm, Joe Pritzl—A bred heifer out of Joe's great Westlynn Clutie family.

Willdale Farm, Roland Williams—A daughter of Cla-ore Knight's Loren, out of a 19-year-old cow that is still producing, classified Very Good.

Idacrest Farm, Robert Davis—A Cla-ore Knight's Loren daughter, out of a top cow family.

Far West Farm, Charles Damon—A young cow rich in Traveler blood, out of a Developer daughter (VG—87.5) with 664 as a Jr2-year-old and over 700 as a 3-year-old.

Purchased at the Idaho State Sale

Westlynn B. Verna ——————→

10660—575—Jr2—HIR—365—2x

Topped the Idaho State Sale at $1,500.

This is typical of the kind of cows we have selected from the West for the Third Annual Robin Roost Sale.

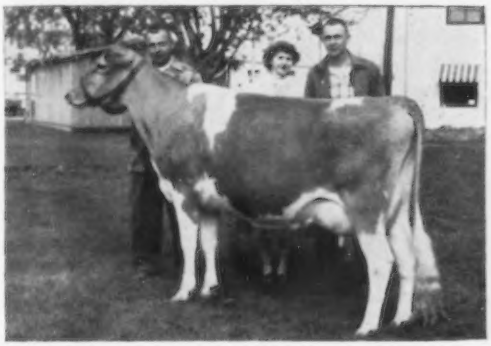

PLAN NOW TO ATTEND THIS SALE

Sale sponsored by **Tennessee Guernsey Breeders' Association**
Fletcher Luck, Sec., Lafayette, Tenn.

For catalogs write: Fletcher Luck, Robin Roost Farms, or
Woody Hughes, Scottsville, Ky.

John B. Merryman, Auctioneer

Reservations may be secured at the Plaza and Southland Motels, Lebanon, Tennessee.

ROBIN ROOST FARMS

Route 4, LEBANON, TENN.

5 miles northwest of Lebanon on Coles Ferry Pike.

Bang's Certified 1717-1 — T. B. Accredited

DR. SAM B. McFARLAND
Tel.: HIckory 4-5361 — HIckory 4-9120

DEWEY EDWARDS
Herdsman

W. W. HUGHES
Sales Manager

YOUR GUERNSEY CALENDAR

JUNE						
S	M	T	W	T	F	S
..	..	..	1	2	3	4
5	6	7	8	9	10	11
12	13	14	15	16	17	18
19	20	21	22	23	24	25
26	27	28	29	30	..	..
..	..	..	..	..	..	..

JULY						
S	M	T	W	T	F	S
..	..	..	..	..	1	2
3	4	5	6	7	8	9
10	11	12	13	14	15	16
17	18	19	20	21	22	23
24	25	26	27	28	29	30
31	..	..	..	..	..	..

AUGUST						
S	M	T	W	T	F	S
..	1	2	3	4	5	6
7	8	9	10	11	12	13
14	15	16	17	18	19	20
21	22	23	24	25	26	27
28	29	30	31	..	..	..
..	..	..	..	..	..	..

SEPTEMBER						
S	M	T	W	T	F	S
..	..	..	..	1	2	3
4	5	6	7	8	9	10
11	12	13	14	15	16	17
18	19	20	21	22	23	24
25	26	27	28	29	30	..
..	..	..	..	..	..	..

OCTOBER						
S	M	T	W	T	F	S
..	..	..	..	..	..	1
2	3	4	5	6	7	8
9	10	11	12	13	14	15
16	17	18	19	20	21	22
23	24	25	26	27	28	29
30	31	..	..	..	..	..

NOVEMBER						
S	M	T	W	T	F	S
..	..	1	2	3	4	5
6	7	8	9	10	11	12
13	14	15	16	17	18	19
20	21	22	23	24	25	26
27	28	29	30	..	..	..
..	..	..	..	..	..	..

Sales

JUNE

June 10. Pleasant View Farm Dispersal, Est. R. K. Cornwell, Round Hill, Va. Sale managed by the Stewart Rivers Sales Service, Fredericksburg, Va.

June 18. Swan Valley Farm Dispersal, John Pierzina, owner, Grand Rapids, Minn. Sale managed by the Thorp Sale Company, Anoka, Minn.

June 23. 156th Special Sale, Lancaster, Pa. Sale managed by the Pennsylvania G. B. A., P. O. Box 491, Harrisburg, Pa.

June 24. Mac Dag Dispersal, Estate A. T. MacArthur, owner, at the farm, Whitehouse, N. J. Sale managed by Buzz Garey, Garey Cattle Sales, 100 Walnut Lane, Morrisville, Pa.

JULY

July 15. Oklahoma Junior Heifer Sale, Payne County Fairgrounds, Stillwater, Okla.

July 20. Colorado State Sale, Longmont, Colo. Sale managed by the Colorado Guernsey Cattle Club.

July 21. 157th Special Sale, Lancaster, Pa. Sale managed by the Pennsylvania G. B. A., P. O. Box 491, Harrisburg, Pa.

July 23. Eastern New York Sale, Dutchess County Fairgrounds, Rhinebeck, N. Y. Willard H. Peck, Schuylerville, N. Y., Chairman Selection Committee.

July 25. Louis Merryman's 110th Sale, Fairgrounds, Timonium, Md. Sale managed by The Merryman Company, Sparks, Md.

July 25. New Mexico State Sale, State Fairgrounds, Albuquerque, New Mexico. Sale managed by the New Mexico Guernsey Cattle Club.

July 27. Crestwood Farm Guernsey Dispersal, Carl E. Kehret, owner, Austin, Minn.

July 28. Junior Sire and Bred Heifer Sale, Sales Pavilion, Lancaster, Pa. Sale managed by the Pennsylvania G. B. A., P. O. Box 491, Harrisburg, Pa.

July 30. Tri-State Guernsey Sale, Bristol, Va. Sale managed by the Tri-State Guernsey Breeders Association.

AUGUST

Aug. 17. Third Annual Robin Roost Farm Sale, Lebanon, Tenn.

Aug. 17. California Fall Production Sale, State Fairgrounds, Sacramento, Calif.

Aug. 18. 158th Special Sale, Lancaster, Pa. Sale managed by the Pennsylvania G. B. A., P. O. Box 491, Harrisburg, Pa.

Aug. 22. Ansmil Farms Dispersal, Anson B. Smith, owner, Hilliards, Ohio. Sale managed by The Merryman Company, Sparks, Md., and the Pate Sales Company, 2064 Lawrence Rd., Trenton 8, N. J., assisted by the Ohio G. B. A., 12 West New England Ave., Worthington, Ohio, and Jack C. Foust Sales Service, R. F. D. 3, Urbana, Ohio.

Aug. 26. First Annual Cleveland County Fall Sale, Cleveland County Fairgrounds, Shelby, N. C. Sale managed by the North Carolina G. B. A. and South Carolina G. C. C., P. O. Box 1961, Spartanburg, S. C., in cooperation with Cleveland County G. B. A.

Aug. 27. Overhill Farm Dispersal, S. Ross Smith, owner, Trussville, Ala. Sale managed by Bob Bell, 20 Gaywood Circle, Birmingham 13, Ala.

Aug. 27. 3rd Louisiana Production Sale, Hammond, La. Sale managed by Mort Woods, Ardmore, Okla.

SEPTEMBER

Sept. 1. Florida State Sale, Agricultural Center, Orlando, Fla. Sale managed by the Florida Guernsey Cattle Club, J. H. Cone, Sec., P. O. Box 1551, Plant City, Fla.

Sept. 2. Oklahoma State Sale, County Fairgrounds, Miami, Okla. Sale managed by the Oklahoma G. B. A., Al Geurkink, Ardmore, sale chairman.

Sept. 6. 38th South Carolina Annual Fall Sale, Fairgrounds, Columbia, S. C. Sale managed by the South Carolina G. C. C., P. O. Box 1961, Spartanburg, S. C.

Sept. 13. 2nd Annual Windy Hill Invitational Sale, Windy Hill Farms, Titusville, Pa. Sale managed by the Pennsylvania G. B. A., P. O. Box 491, Harrisburg, Pa.

Sept. 15. 36th Vermont Guernsey and Surplus Heifer Sale, Fairgrounds, Rutland, Vt. Sale managed by Dunn & Harwood, Cordaville, Mass.

Sept. 17. Indiana State Fall Guernsey Sale, 4-H Fairgrounds, Lebanon, Ind. Sale managed by the Indiana G. B. A., 412 Robertson Bldg., Lafayette, Ind.

Sept. 19. Land of Lincoln Guernsey Classic, Illinois State Normal University, Normal, Ill. Sale managed by the Illinois G. B. A., Batavia, Ill.

Sept. 23. New York State Sale, Cobleskill, N. Y. Sale managed by The Merryman Company, Sparks, Md.

Sept. 24. Elmbeth Farm Dispersal, Elmer J. Ruhl, owner, Canfield, Ohio. Sale managed by Garey Cattle Sales, 100 Walnut Lane, Morrisville, Pa.

Sept. 26-27. Wethersfield Farms Dispersal, Fairgrounds, Topsfield, Mass. Sale managed by The Pate Sales Company, 2064 Lawrence Rd., Trenton 8, N. J., and The Merryman Company, Sparks, Md.

Sept. 28. Great Northern Guernsey Classic, West Salem, Wis. Sale managed by the Wisconsin G. B. A., Box 14, Waukesha, Wis., and Tri-State Breeders.

Sept. 29. 159th Special Sale, Lancaster, Pa. Sale managed by the Pennsylvania G. B. A., P. O. Box 491, Harrisburg, Pa.

OCTOBER

Oct. 11. 18th Ohio Classic Sale, Fairgrounds, Delaware, Ohio. Sale managed by the Ohio G. B. A., Worthington, Ohio.

Oct. 15. Third Butterfat Sale, Mulhocaway Farm, Rosemont, N. J. Sale managed by Buzz Garey, Garey Cattle Sales, 100 Walnut Lane, Morrisville, Pa.

Oct. 17. Green Meadow Sale, Golden Harvest Farm, Bridgewater, Conn. Sale managed by The Merryman Company, Sparks, Md.

Oct. 18. Kansas State Sale, Fairgrounds, Hutchinson, Kans.

Oct. 19. Maine State Sale, Maine Breeders Cooperative Headquarters, Augusta, Me.

Oct. 20. 22nd Annual Pennsylvania State Sale, Sales Pavilion, Lancaster, Pa. Sale managed by the Pennsylvania G. B. A., P. O. Box 491, Harrisburg, Pa.

Oct. 24. Wisconsin State Sale, Sale Pavilion, Waukesha, Wis. Sale managed by the Wisconsin G. B. A., Box 14, Waukesha, and Delbert Kingston and Associates, Cary, Ill.

Oct. 26. Elkhart County Sale, Fairgrounds, Goshen, Ind.

Oct. 27. 160th Special Sale, Lancaster, Pa. Sale managed by the Pennsylvania G. B. A., P. O. Box 491, Harrisburg, Pa.

Oct. 31. Mississippi Breed Promotion Sale, Hernando, Miss. Sale managed by Mort Woods, Ardmore, Okla.

Field Days and Shows

JUNE

June 12. New Hampshire Guernsey Field Day, Hob Nob Farm, Dover, N. H.

JULY

July 2. Indiana G. B. A. State Field Day, Maurana Farm, Dr. M. L. Weldy, owner, Goshen, Ind.

July 6. Louisiana G. B. A. State Field Day, Kleinpeter Farms, Baton Rouge, La.

July 8. Texas G. B. A. Field Day, Sanitary Farms, Bryan, Texas.

July 11-12. New York PDCA Judging Conference.

July 14. Tennessee State Field Day, Count Boyd's Sunny Meadows Farms, Springfield, Tenn.

July 20. Mississippi G. B. A. State Field Day, J. E. Bowden's Gayoso View Farm, Horn Lake, Miss.

July 30. Maine 4-H and Adult State Dairy Show, Fairgrounds, Windsor, Maine.

AUGUST

Aug. 2. Vermont Parish Show, Vermont Agricultural and Technical Institute, Randolph Center, Vt.

Aug. 3. New Hampshire Parish Show, Fairgrounds, Hopkinton, N. H.

Aug. 4. Connecticut Parish Show, Fairgrounds, Goshen, Conn. Charles J. Moore, judge.

Aug. 5-6. 10th Annual NYABC Cattle Show, Cooperative's Headquarters, Judd Falls Rd., Ithaca, N. Y. NYABC will celebrate its 20th Anniversary in conjunction with show.

Aug. 11. Elkhart County Show, Fairgrounds, Goshen, Ind. Dr. John L. McKitrick, judge.

Aug. 15. Capital District G. B. A. Annual Guernsey Show, Fairgrounds, Altamont, N. Y., 10:00 a.m. William Chilcoat, judge.

Aug. 16. Altamont Fair Annual Guernsey Show, Fairgrounds, Altamont, N. Y.

Aug. 16. Finger Lakes Parish Show, Emerson Park, Auburn, N. Y.

Aug. 20. Tri-State Guernsey Breeders Show, Bristol, Va.

Aug. 26. New Jersey G. B. A. Annual Guernsey Show, Fairgrounds, Trenton, N. J.

SEPTEMBER

Sept. 9. Kentucky G. B. A. Annual Picnic Supper for Junior Guernsey Exhibitors at State Fair, Louisville, Ky., evening.

KENTUCKY DISTRICT SHOWS

July 11. District 2.
July 13. District 4, Berea College, Berea.
July 14. District 3.
July 15. District 1.

MARYLAND FIELD DAYS

July 20. Eastern Shore, Queen Anne 4-H Grounds, Queenstown.
July 21. Del-Mar-Va, Fire Department Grounds, Hebron.
July 29. Baltimore-Harford-Cecil, Fairgrounds, Fair Hill.
Aug. 5. South Central, Howard County Fairgrounds, Friendship.
Aug. 6. Western Maryland, Fairgrounds, Frederick.

MISSOURI DISTRICT SHOWS

June 19. District 2, Howell Bros., Macon, 11:00 a.m., basket dinner.
July 11. District 1, Hannibal Sales Grounds, Hannibal.
July 12. District 8, Gerald
July 13. District 7, Place to be announced.
July 14. District 9, Guernsey Valley Farm, Jim Brallier, Houston, basket dinner.
July 15. District 5, Ozark Empire Fairgrounds, Springfield.
July 16. District 6, Place to be announced.
July 18. District 4, Horse Show Grounds, Harrisonville.
July 19. District 3, Pre-Eminent Guernsey Farm, Gallatin, 10:00 a.m.
July 20. District 2, Stickler Ball Park, Kirksville.
July 23. District 11, Fairgrounds, Carthage, 10:00 a.m.
Aug. 25. District 9, Laclede County Fair, Lebanon.

OKLAHOMA DISTRICT FIELD DAYS

July 11. Southeast, Mungle's Guernsey Farm, Atoka.
July 12. Northeast, Glen Cohea, Haskell.
July 13. Central and Soouthern, O. J. Toland Farm, Nicoma Park.
July 14. Northwest, Ralph Baird, Jr., Farm, Woodward.

ROLLING ACRES

ELGIN, ILLINOIS

Route 1, Box 125

MRS. GERTRUDE MCNAUGHT, Owner
Phone: Atwater 9-3431

LEWIS PORTER, Herd Manager
B. J. WINCHELL, Field Manager

Our Mid-Summer Special

A Son And A Grandson Of The Great

GOLD ★ SIRE

★ FOREMOST QUANTITY'S ROYAL ★

NORGERTS ROYAL PRINCE BETINA

Born January 28, 1959

His Sire: **Norgert's Royal Prince**
A son of Royal out of Lockshore Prince's Diamond, E '51, 7 records average 15045—694, including 20455—1029—5yrs—365—3x. Dam of 3 tested daughters and 3 summarized sons—1 GOLD STAR.

His Dam: **Maple Lane Supreme's Betina**
Very Good '57 '58

12018—646—5yrs—305C—2x
13435—749—6yrs—HIR—365—2x
10385—643—7yrs—HIR—305—2x
13957—685—8yrs—HIR—305—2x

Sold for $11,000, private treaty.

Dam of 3 tested daughters:

Lieblund's Loyal Bess
10933—604—Sr4—HIR—305—2x

Lieblund's Loyal Ballerina
10196—586—Jr3—HIR—305—2x

Holliknoll Royal Lou
10374—507—Jr2—HIR—305—2x

NORGERTS S. QUANTITY'S ROYAL

Born March 20, 1959

His Sire: **Foremost Quantity's Royal**
GOLD ★ SIRE

One of the only two GOLD ★ SIRES of the breed with three GOLD ★ SONS.

His Dam: **Shirley of The Annadale**
Very Good '51 '55 '57

7 records including:

15744—804—5yrs—365—2x
13252—626—7yrs—305C—2x
15235—725—12yrs—HIR—321—2x

Dam of 5 tested daughters:

Norgert's Royal Shirley Ann
Excellent 3 times
13315—638—Jr2—HIR—365—2x

Norgert's S. Shirley
11247—573—5yrs—HIR—365—2x

Norgert's Royal Shirl
12267—548—Jr3—HIR—305—2x

Norgert's Royal Annadale Shirl
8938—403—Jr2—HIR—300—2x

Write for prices and pedigrees on these two well-bred young bulls.

WE CAN ALSO OFFER A CHOICE SELECTION OF FEMALES — ALL AGES

VISITORS WELCOME

NEWS *of the* INDUSTRY

Breeding Problems

¶ Breeding problems pose one of the major obstacles to high milk production, a Michigan State University veterinary pathologist explained to dairymen during a Farmers' Week session on the Michigan State University campus. Dr. J. A. Williams reported that sterility rates as the second most frequent reason for cow removal from Michigan herds, according to DHIA records. Infection, hormone upsets, deformities of the reproductive organs, faulty nutrition, and poor management conspire together, or separately, to interfere with the breeding process.

Dr. Williams offered these suggestions for maintaining high breeding efficiency and the prevention of problems: 1, Giving cows at least 60 days rest after calving; 2, proper sanitation at calving time; 3, raising replacement heifers; 4, breeding cows from the middle to the end of the standing heat period; 5, treating cows gently at breeding time; 6, providing good rations for both production and maintenance; 7, keeping accurate dates of calving, heat, breeding and abnormal discharges.

Many dairymen can ward off trouble by a good herd health program, he stressed. Working out physical examination of the herd by a veterinarian is a good precaution. Thus, infections or other abnormal conditions can be treated before valuable time is lost. He recommended that all cows settled for six weeks to three months should be checked to be certain they are with calf.

The Michigan State University staff member reported that even under the best of health programs, some cows and heifers with no abnormalities or infections will become repeat breeders. Data from research at Michigan State University showed that about 70 per cent of the cows in the repeat-breeder experiment eventually conceived, but it required an average of 11 months from first breeding to conception. Where no disease is detected, Dr. Williams told the dairymen that treatment with hormones and antibiotics under controlled conditions has been disappointing.

"The high-producing cow is a delicately balanced organism working in her heaviest stress about the time of breeding," Dr. Williams concluded. "It becomes increasingly important in striving for higher production that we get more information on how to supplement the cow's own ability to carry out the normal reproductive function."

Calves Weaned At 28 Days In "U" Trials

¶ It may be possible to wean dairy calves earlier than is usually the practice. In several recent trials, University of Minnesota dairy cattle researchers took calves off all liquid feeds at 28 days of age. The calves continued to grow well and stayed as healthy as would have been expected if they had stayed on milk or milk replacer. They had gained about a half pound per day up to weaning, and by six weeks of age were averaging about a pound per day.

Early weaning can mean more economical calf feeding and would be much more convenient for many farmers. Most dairy farmers wean calves between six and eight weeks of age, although calves are usually eating quite a bit of dry feed and hay by that time.

The calves in the early weaning trials were fed eight pounds milk daily until four days of age, and received four pounds milk and 4.4 pounds of liquid milk replacer from then until 10 days old. From 11 days of age until weaning at 28 days, the researchers gave the calves 11 pounds of liquid milk replacer each day, and dry calf starter and alfalfa hay. Starting the 29th day, the calves received no more liquids except water.

The trials were conducted by dairy husbandmen W. A. Olson and J. B. Williams on the St. Paul Campus, and Kenneth Miller, animal husbandman at the Southern Experiment Station, Waseca.

Window display in National Bank of Waterloo preceding 1959 National Guernsey Show. Salesmanship is more than June Dairy Month. A downtown display, such as this one, draws favorable attention to the show, the breed and our products. It presents the production end of dairying in the finest possible light to the non-farm population.

1926 **TOM COOPER FARMS** 1960

Seven Half-Sisters To Our Junior Sire, Fame's Emory, Have An Average of 13508 M—562 F—305—2x—M. E.

GAYOSO VIEW FAME'S EMORY

Born November 8, 1958

A show winner on the tanbark, having won 1st Sr. Yr., & Jr. Ch., Ozark Empire and Mo. State Fair, 1959; 1st Sr. Yr., Jr. Ch., Res. Gr. Ch., Iowa State Fair, Okla. Free Fair and Okla. State Fair, 1959.

His Sire

Henslee Farms V. Fame
7 daus., 7 rec. av. 13508 M, 562 F, 305—2x—M.E., including the actual Class Leading record of Fame's Angela, *14263—587—Jr2—305—2x, 6th for milk.

His Dam

Nejasco Meteor Laxie (VG)
11592—543—Jr2—365C—3x
11770—506—Sr3—305—3x
12383—480—5yrs—HIR—365—2x
Classified Very Good twice
1st Sr. Calf and Jr. Ch., SE. W., 1951.

His Sire's Dam

Western Glow Fame's Virtue
Excellent 3 times
*15190—635—Jr2—365—2x
15370—763—Sr4—365C—2x
14427—712—5yrs—304—2x
Sold for $10,000 in the Henslee Dispersal.

His Sire's Granddam

Virtue of Aldarra (E '56)
A noted show cow. Sr. & Gr. Ch., Ohio, Ky., Ala., Tenn., Ind. Sold in the Henslee Dispersal for $5,800. 11591—622—Jr3—303C—2x, 13175—623—Jr4—305C—2x, 17977—883—5yrs—365C—2x. 2 PR sons, 4 tested daus. include Fame's Virtue — opposite.

Reserve an Emory son for your next herd sire.

Plan to pay us a visit — You are always welcome

EST. TOM COOPER, Owner
AL GEURKINK, Manager

ARDMORE, OKLAHOMA

Chat . . .

T. J. WRIGHT, of 10365 Parkman Road, Silver Springs, Md., wrote the following on his Proxy blank: "I will be 90 years old in May. May not hear from me again."

We certainly hope we will hear from you again, Mr. Wright, and we extend best wishes to you.

DR. AND MRS. M. L. WELDY, Maurana Farm, Goshen, Ind., announce the engagement of their daughter, Alice Maureen, to Mr. Gary Lehman, Castorland, New York. A fall wedding is planned.

Alice is a sophomore at Goshen College and is majoring in sociology. Mr. Lehman is graduating from Goshen in June. Alice was active in 4-H Club work for nine years prior to entering college, and at the 1958 International she showed the senior and grand champion at the Junior Show. Her cow, Maurana A. Gracious, also won the three-year-old class in the open show and went on to win reserve senior and grand championship honors.

HENRY KNELLER, Gettysburg, Pa., was recently honored with a write-up in the Gettysburg Times on the success of his operations as a Guernsey breeder.

T. L. WHITEHEAD, Mapleton Farm Dairy, Nassawadox, Va., has purchased 35 head from Ideal Guernsey Farms, Augusta, New Jersey. Mr. Whitehead says they are real dairy cows, and the first week those in milk averaged 47 lbs. per day. He felt this was remarkable, due to the fact that the cows had been milked by hand three times a day and were put on 2x machine milking at Mapleton.

The Mapleton Farm Dairy herd now numbers 115 milking cows, with about as many young stock. Charles Lewis Wilson, Ronceverte, W. Va., is the herd manager. Mr. Wilson has a good Guernsey background and should make an excellent manager for this fine herd.

MR. AND MRS. HOWARD METZGER, Guernsey breeders of Claypool, Ind., celebrated their 50th Wedding Anniversary over the Easter weekend. On Saturday, April 16, their wedding date, they were guests of honor at a dinner given by their nine children, six sons and three daughters, and their wives and husbands. The Metzger farm home was the scene of a reception on Sunday afternoon for friends and relatives, including 34 grandchildren and four great grandchildren.

Two sons, Maurice and Myron, operate Metzger Farms in partnership with their father, while two other sons, Loren and Leo, are the owners of South View Farm, near South Whitley, Indiana.

ALVIN C. BUSH, Muncy, Pa., was nominated as State Representative for District 2 (including all of Lycoming County, except Williamsport) on the Republican ticket, getting more votes than the combined total of his three opponents. Congratulations.

J. HOWARD PRATT, Albion, N. Y., writes that he has been with Guernseys since 1915. Mr. Pratt has many sale catalogs of years past, including Langwater, Mixter, Anna Dean, Riegeldale, Gayhead, and many more, and is wondering if some Guernsey breeder would be interested in studying them. If interested, contact Mr. Pratt.

During the Royal Guernsey Agricultural and Horticultural Society Show, to be held on the Island of Guernsey on July 21, it is planned to hold an official dedication of the new office building provided by the American Guernsey Island Memorial Fund. If any American Guernsey breeders plan to be on the Island of Guernsey at that time, The American Guernsey Cattle Club would be delighted to have them act as their representatives.

CLASSIFICATION SCHEDULE

The following classification schedule is arranged by field territory. For application blanks to have your herd classified, and for classification rules, write to The American Guernsey Cattle Club.

All registered Guernsey cows that have freshened are eligible to be classified. It is not required that they either be on official test or have an official record. On herd reclassifications, the owner is required to present all eligible cows not previously classified, and all cows under eight years of age last classified either Very Good or Excellent. If your herd is to be part of a County or District classification program, and eligible for the lower fee, show this on your application.

Fees are $3.00 per cow, with a minimum charge of $25.00 per herd. If 75 or more cows are classified in one day in a county or district program, the fee is $2.00 per cow with no minimum herd fee. The $2.00 will also apply to an individual herd when 75 or more are classified. A minimum fee of $150.00 will be charged for herds with 50-74 head that are not part of a group plan.

To facilitate the national fieldman arranging his classification itinerary, it is requested that your **application be postmarked at least 30 days before the classification schedule.** Schedules are subject to cancellation if there is not a sufficient number of applications received.

Closing date for applications one month ahead of starting date for each scheduled classification.	*Territory*	*Field Representative*
May 26-June 11	Iowa, Kansas, Minnesota, Missouri, Nebraska, North Dakota, South Dakota and Wisconsin.	George W. Chambers
June 20-July 2	Illinois, Indiana, Kentucky, Michigan and Ohio.	M. L. Dawdy
July 11-23	Connecticut, Maine, Massachusetts, New Hampshire, New York, Rhode Island and Vermont.	Joseph Pendergast
Sept. 1-14	Delaware, District of Columbia, Maryland, New Jersey, Pennsylvania, Virginia and West Virginia.	A. M. MacKay
Sept. 15-24	Alabama, Florida, Georgia, North and South Carolina and Tennessee.	C. J. Jacobs
Oct. 11-23	Arizona and California	A. Wendell Fuhriman
Oct. 24-Nov. 3	Idaho, Montana, Eastern Oregon and Eastern Washington.	Elmer J. Meadows
Nov. 11-19	Illinois, Indiana, Kentucky, Michigan and Ohio.	M. L. Dawdy
Nov. 28-Dec. 7	Delaware, District of Columbia, Maryland, New Jersey, Pennsylvania, Virginia and West Virginia.	A. M. MacKay
Dec. 8-17	Iowa, Kansas, Minnesota, Missouri, Nebraska, North Dakota, South Dakota and Wisconsin.	George W. Chambers

CLASSIFICATION -

In April we classified for the 14th time.

THE RESULTS:

	E	V	D	A
Classified 4/12/60 (88)	6	55	23	4
Left as is, over age and excused (43)	4	12	26	1
	10	67	49	5

There are still 38 daughters of Adonis in the herd. 27 in milk and 11 heifers. In spite of the fact that we have sold a great many good daughters of the bull — including three Excellent ones — there are still good ones left. Those in milk show up like this:

		E	V	D
Classified 4/12/60	20	2	13	5
Left as is or excused	7		1	6
		2	14	11

A GOLD STAR -

Mulhocaway Butterfat Hollirex has been made a Gold Star Sire with
71 Tested Daughters 151 Records, 10409 M 495 F
49 Classified Daughters average 83.7

Hollirex was used in the N. J. Cooperative Breeders' Association almost from the start. The large majority of his tested daughters were artificially sired and are spread throughout many herds in New Jersey. We feel that this is a remarkable showing for a bull handled under these circumstances. As is still too often the case, the bull is dead before his value is fully appreciated.

THE NEW FARM -

The cows have been moved and have settled in surprisingly well. Within ten days of completing the move we were shipping as much milk as we did before we started — with only a normal number of fresh cows. There are a great many new habits to learn — for both the cows and the men — but it is going better than we dared hope. Come to see us. This map will help you find the farm.

MR. and MRS. L. B. WESCOTT, owners

HAROLD L. VERITY, manager

MULHOCAWAY GUERNSEYS ROSEMONT, N. J.

OUR HERD IS NOW LOCATED AT GENOA CITY, WISCONSIN

OAK HOLLOW FARM

The Oak Hollow Guernsey herd is now comfortably housed in its new home at R.F.D. 1, Genoa City, Wisconsin, having recently moved from its former home at Roselle, Illinois.

OAK HOLLOW GUERNSEYS ARE NOTED FOR THEIR PRODUCTION

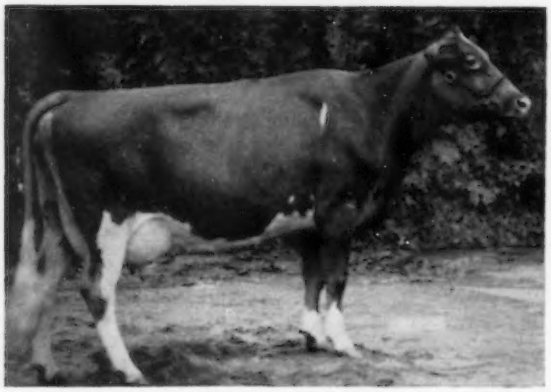

A CLASS LEADING DAUGHTER OF AN OAK HOLLOW-BRED BULL

← **SULTAN'S SMILIN' LELA**
*13725–*708–Sr2–HIR–305–2x
1st prize 3-year-old, Res. Sr. & Gr. Ch., International Dairy Show, 1959. Owned by Patti Ann Read, Elizabeth, Ill.

LELA is sired by **Oak Hollow Arvella's Sultan**, he also sire of two more Class Leading daughters, Sultan's Smilin' Peaches, *13660–*758–Sr2–HIR–305–2x; Sultan's Smilin' Millie, 13170–*792–Sr2–HIR–305–2x.

The SULTAN bull is owned jointly with Milton W. Miller, Rockford, Ill., and he has sired many outstanding daughters in the Smilin' Acres herd.

—— A PAIR OF OAK HOLLOW BRED SIRES ——

OAK HOLLOW SUPER PRETOR, 19 daus., 24 rec. av. 10033 M, 4.8%, 479 F, 305–2x–M.E.

OAK HOLLOW STARLIGHT SUPREME, 16 daus., 21 rec. av. 9752 M, 5.0%, 483 F, 305–2x–M.E.

PRETOR was sold to Dale F. Cohenour, Sterling, Ill., and SUPREME was owned by Fred Montavon & Sons, West Brooklyn, Ill., from February 20, 1953 until December 7, 1956 at which time he was purchased by Myron E. Erdman, Chenoa, Ill. SUPREME has also been on lease to the Eastern Iowa Breeders, Cedar Rapids, Iowa.

—— OAK HOLLOW BRED BULLS SIRE PRODUCTION ——

Why not write for our list of available bull calves?

R. F. D. #1

Genoa City, Wisconsin

Vaccinated — T. B. Accredited
HIR and DHIA Testing

H. G. SCHIERHOLZ, Owner
GORDON LOVETT, Manager

★ BONANZA ★

HIS 2 NEAREST DAMS ARE BOTH GOLD STAR

His Sire's Dam

Riegeldale Melba's Dairymaid (VG 3 times)
GOLD STAR DAM
12104—715—Sr4—365C—3x
10442—575—5yrs—305C—2x

Sold for $16,000. 2 PR sons, 7 tested daughters, the 4 that qualified her for Gold Star have 10 rec. that av. 11905—662—305—2x—M.E., 86.3% classification av.

His Dam

Fairlawn Peerless Ermine (VG 3 times)
GOLD STAR DAM
16726—869—7yrs—365C—3x
17855—893—8yrs—365—3x
16892—883—10yrs—365—2x

Sold for $5,000. 5 PR sons, 4 tested daughters. She is the dam of 2 GOLD STAR sons and is one of the breed's top brood cows. **ADD THIS BLOOD TO YOUR HERD THROUGH HER SON — NYALA ERMINE'S BONANZA.**

BONANZA IS NOTED AS A SIRE OF MILK . . . MILK PAYS THE BILLS

TIE YOUR HERD AND BREEDING PROGRAM TO BONANZA

ACTUAL PRODUCTION ON THE FIRST 31 BONANZA DAUGHTERS

Daughter	Milk	Fat	Age	Daughter	Milk	Fat	Age
Prestdale Bon. Christmas	15740	*828	Sr3—HIR—365—2x	Idacrest B. Mitzie	11135	595	Jr2—HIR—365—2x
Idacrest B. Marylou	15700	669	Jr4—HIR—305—2x	Prestdale Bon. Rosanna	10893	564	Jr2—HIR—365—2x
Idacrest B. Phyldora	15394	775	Sr3—HIR—305—2x	Valley Pride's Velma	10697	582	Jr2—365—2x
Idacrest B. Colleen	15035	740	Sr4—HIR—305—2x	Westlynn B. Nora	10412	498	Jr3—HIR—312—2x
Prestdale B. Vionetta	13895	674	Sr2—HIR—365—2x	Westlynn B. Normel	10286	553	Jr4—HIR—207—2x
Idacrest B. Actress	13792	737	5yrs—305—2x	Westlynn B. Chance	9698	470	Sr2—HIR—348—2x
Idacrest B. Cyrene	12567	597	Sr2—HIR—365—2x	White Water Caroline	9489	432	Sr3—HIR—305—2x
Westlynn B. Snowball	12519	543	Sr4—HIR—344—2x	Prestdale B. Veronada	9430	505	Jr2—HIR—354—2x
Westlynn B. Shari	12237	643	Sr3—HIR—365—2x	Idacrest B. Bonita	9095	538	Jr2—HIR—305—2x
Idacrest B. Ella	12134	612	Jr2—HIR—365—2x	Idacrest B. Arlene	8852	482	Jr2—HIR—305—2x
Prestdale Bon. Anthea	11966	589	Sr3—HIR—353—2x	Idacrest B. Anne	8578	434	Jr2—HIR—305—2x
Prestdale Bon. Amelia	11913	594	Jr3—HIR—354—2x	Idacrest B. Bea	8475	424	Jr2—HIR—305—2x
Idacrest B. Phylester	11869	584	Jr2—HIR—349—2x	Vanher Bonanza's Rosebud	8201	405	Jr3—HIR—305—2x
Prestdale Bon. Relsa	11672	626	Jr3—HIR—305—2x	Prestdale Bon. Willmette	7319	373	Jr2—HIR—305—2x
Westlynn B. Jean	11246	556	Jr2—HIR—310—2x	Idacrest B. Bottle Baby	7122	327	Jr2—HIR—206—2x
Idacrest B. Edna	11241	543	Jr3—HIR—305—2x				

His first 31 daughters, 31 high records average 11107 lbs. milk, 559 lbs. fat, 323 days—2x.

For complete details write to the IOWA BREEDERS CO-OP.
CORNELL & HOFFMAN ROAD, DES MOINES 13, IOWA, or to one of us.

If possible, we urge you to visit our farms and see the Bonanza daughters. They speak for themselves.

WESTLYNN FARM
Joe Pritzl, Owner
Fruitland, Idaho

PRESTDALE FARM
C. J. Pritzl, Owner
New Plymouth, Idaho

IDACREST FARM
Robert S. Davis, Owner
Kuna, Idaho

Reappraisal of the Quality Control of Milk Supplies from Farm Bulk Tanks

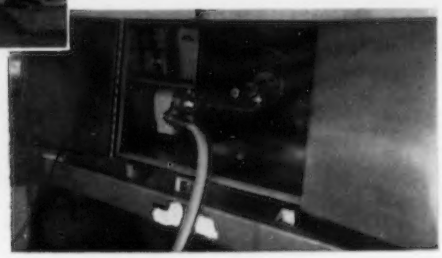

Our Industry Today

By A. C. Fay

President, American Dairy Science Association, North Miami, Florida. Formerly Director of Research, H. P. Hood and Sons, Boston, Mass.

THE advent and widespread use of the farm bulk tank for milk supplies have contributed richly to improving the quality of milk available for pasteurization. Any milk inspector or dairy sanitarian cannot help being impressed with the dramatic reduction in the standard plate counts of raw milk from farm bulk tanks and the reduction in counts for thermoduric bacteria after laboratory pasteurization.

Without deprecating the value of the contribution which the farm bulk tank has made, it is in order to temper the first blush of enthusiasm with more deliberate analysis of how this important improvement is effected and where it fits into the over-all problem of quality milk.

Eight items are offered for consideration:

(**1**) It should be recognized that the contribution to the improvement in quality of milk from a farm bulk tank depends largely upon (a) the elimination of the conventional 10-gallon can with its attendant can washer—two pieces of equipment which were frequent sources of trouble, and (b) the prompt cooling of milk to temperatures below 40°F., which is considerably below those thought possible in can-cooling tanks.

(**2**) The bacterial standards by which any milk operation is judged as acceptable or poor must necessarily be adjusted to the tools and facilities at hand. Shortly after the turn of the century, when it was the accepted practice to cool milk in a stock watering tank or in a spring, standards of a million bacteria per milliliter were about as rigid as could reasonably be enforced. Later, the use of insulated ice water tanks and, still later, the use of electrically operated coolers, as well as the development of better cleaning methods, the construction of better barns and milkhouses, made possible progressively more rigid standards of acceptable performance. It has been characteristic of the dairy sanitation program to require producers and dealers to do as good a job in handling dairy products as could reasonably be expected with the tools available at the time, and to judge their performance as acceptable or poor on a basis of standards adjusted to the current situation. The advantages which new tools afford in the handling of dairy products would be lost if the performance were judged by old standards. It is still possible to do a poor job with a farm bulk tank, but the standards used to reveal it may be arithmetically lower than were practical under a can operation. The objective of testing is not to determine how many bacteria there are in the sample, but to identify the producer who is doing less than a good job with the tools with which he has to work.

(**3**) It must be borne in mind that the elimination of the 10-gallon can and the provision for prompt cooling to temperatures below 40°F., important as they are, after all constitute only part of the job of obtaining quality milk. The problems of mastitis, sediment, dirty cows, dirty barns or milkhouses, and ineffective cleaning and sanitizing of equipment are still as important as ever. The use of a bulk tank actually has introduced a new cleaning problem, in that the farmer is now responsible for cleaning and sanitizing of the tank.

(**4**) The advent of the farm bulk tank has, at least temporarily, complicated the job of running sediment tests. The old established procedure of withdrawing a pint sample from the bottom of an unagitated 10-gallon can is not applicable to the farm bulk tank operation. Intensive work is under way to re-establish standards and methods for conducting this important test for milk obtained from a farm bulk tank. Probably some of the sediment in milk came from the cans themselves, especially when stored

with loose lids or hauled in a dusty atmosphere; however, it would be unfortunate to conclude that the elimination of the can made the sediment test less important. The sediment test is the one test that every farmer understands, and usually knows what he can do to improve it. Certainly, one of the objectives of dairy sanitation is clean milk, and the loss of the sediment test, even though only temporary, is sacrificing an extremely valuable tool. No other test measures so effectively and impressively the extent to which care has been exercised in protecting the milk against extraneous contamination associated with the barn air and the sides and flanks of the cows. After all, the objective in running a sediment test on milk is not so much to determine specifically how much dirt is in it, as it is to find how much carelessness is in it. Milk produced under conditions which frequently or consistently permit the entrance of excessive quantities of extraneous matter reflects a degree of carelessness not in keeping with the way such a food should be handled. Such milk is of poor quality, regardless of how low the bacteria count may be or how low the temperature to which the milk may have been cooled.

(**5**) Fundamentally, the maximum level of the sanitary quality of milk is determined on the farm where it was produced. Milk obtained from cows with mastitis, or produced in dirty barns or handled by careless people, in poorly washed and sanitized equipment, will always be poor quality, regardless of how promptly it may have been cooled. There is nothing the dealer can do with it, including pasteurization, that will alter the fact that such milk is poor quality and is undesirable. Clarification or filtering of milk is more or less of a standard and, indeed, a desirable practice in milk plants. The removal of the sediment does not alter the fact that if the milk contained excessive sediment, it was produced and handled under undesirable conditions. The place to correct sediment trouble is on the farm and not in the milk plant. Clarification or filtering merely removes the evidence.

(**6**) There are many tests by which the basic quality of milk may be judged. Each of these tests has its limitations and measures only one or more facets of the total quality picture. Caution must be exercised to interpret the significance of the results from a particular test within those limitations. In certain markets, for example, so much emphasis has been placed on bacteria counts as an index to quality that milk with extremely low counts is regarded as quality milk without further question. To be sure, the bacteria count is a valuable test, but it does not provide a complete picture of the quality of the milk, and is by no means a substitute for inspection. Many undesirable factors which contribute to poor sanitary quality may not be reflected in the bacteria count. The few million bacteria introduced by such things as wet-hand milking, coughing and sneezing into the milk, the presence of a boil on the hands of a milker, dirty barns, dirty cows, and excessive sediment may be lost in the high dilution factor of the volume of milk produced—especially if all of the milk is pooled in a farm bulk tank. If one hundred million bacteria gained entrance through any of the previously named channels, the dilution factor in a 100-gallon pool of milk in a farm bulk tank would arithmetically increase the bacterial content of the milk by only 264 per milliliter—a figure which is well within the limits of error of the counting procedure. Bacteria counts are responsive to the sources of heavy contamination such as poorly washed equipment, badly infected udders and, more particularly, to the factor of growth of microorganisms resulting from slow cooling or poor cooling. Excessively high counts such as several million per milliliter are nearly always associated with ineffective cooling, even though the initial cause may be found in poor washing of equipment or some other source. The exaggerated sensitivity of the bacteria count to the growth factor has frequently introduced confusion into the interpretation of results. Bacteria counts on a producer's milk are so greatly influenced by the rate and ultimate temperature of cooling that they may tend to exaggerate or to conceal insanitary conditions out of proportion to their seriousness. Standards of acceptable performance necessarily have to be set sufficiently high to allow for inevitable growth of organisms commensurate with available cooling facilities.

One of the advantages afforded by prompt cooling of milk to temperatures below 40°F. in a farm bulk tank is that the necessary allowance for the growth factor may be minimized in setting bacteria standards. This should greatly enhance the value of a bacteria count as a more sensitive index to the cleaning methods enployed or to the presence of badly infected udders in the herd. The confusion in the interpretation of bacteria counts due to the growth factor is greatly minimized under the conditions of farm bulk tank cooling of milk. It should be kept in mind, however, that the bacteria count on pooled milk is still primarily an index to cleaning methods and in some cases to the presence of badly infected udders.

Cleanliness in the surroundings of the milking operation, with particular emphasis on the contamination from barn air and from the sides and flanks of the cow, is now measured best by the sediment test. The coliform test on raw milk has never met with much favor, because these organisms grew at the temperatures commonly attained in the can cooling of milk and, as a result, the counts obtained were distorted by the growth factor, so that they did not reflect accurately the degree of initial contamination. Under the conditions of prompt cooling of milk in a farm bulk tank to below 40°, the growth factor is minimized and the coliform counts may be expected to reveal more effectively the contamination from barn air, manural sources, and from poorly washed and sanitized equipment.

For many years, a standard of 10 coliform organisms per milliliter of raw certified milk has been used. However, such a rigid standard would probably be impractical for market grades of milk produced under somewhat less exacting conditions. At least one state (New Hampshire) is experimenting with an unofficial coliform standard of one hundred per milliliter of market grades of raw milk before pasteurization. It is quite conceivable that the use of coliform counts on raw milk in farm bulk tanks may prove valuable in the future, not only as an index to contamination from poor practices surrounding the milk operation but to poor cleaning and sanitizing of the farm bulk tank.

(**7**) The basis of quality control of milk supplies is inspection. The function of laboratory testing is to serve as a guide to the inspector or fieldman, so as to direct his efforts in the most fruitful channels, where his services are most critically needed. It is rarely if ever possible to stay within the four walls of a laboratory and, on a basis of results from even the most elaborate array of tests, offer more than an intelligent guess as to the sanitary conditions surrounding the production and handling of milk on a farm several miles away. Laboratory tests often reveal conditions which occur when the fieldman is not there to observe them; however, in many instances the fieldman does not need supporting evidence of laboratory tests to identify and correct poor methods.

The central objective of sanitary control is to insure milk supplies that are clean, wholesome, and safe. Any test or inspection item that does not have a direct or indirect bearing on this central objective cannot be justified on a basis of sanitary control. Each test,

to justify the expense and time required, should be designed to identify some deflection from good practices in the production of a clean, wholesome, and safe milk supply. Tests and inspections should not be made just to determine how good the milk is, but to spot conditions which jeopardize its cleanliness, wholesomeness, or safety. If, out of 100 tests made on producers' milk, five are found to be in violation of accepted standards, these five analyses are more valuable than the other 95 tests, since they point to the need for corrective measures.

It is questionable if the absolute safety of raw milk as delivered from the farm can be completely assured, even though extraordinary controls such as those surrounding certified milk are employed. It is for this reason that reliance for ultimate safety is placed on pasteurization. Nevertheless, this does not mean that attention should be any less critical of those factors of sanitation such as wet-hand milking, excessive manural pollution (sediment), coughing and sneezing into milk, presence of boils on the body of the milker, poor milking practices, mastitis, abortion, or tuberculosis in the herd, or other possible sources from which pathogenic organisms might gain entrance into the product.

It is far better to employ direct methods designed to identify a specific defect in the proper handling of milk than to rely on some one test, such as the total bacteria count, as the sole index of sanitation. Specific tests for sediment or for mastitis, for example, are far more sensitive and direct measures of the item suspected than the effect such conditions might have on the bacteria count.

(8) One of the important factors in the wholesomeness and acceptability of milk is its flavor. Unfortunately, there are few direct tests by which off-flavors can be detected. It is necessary to depend upon subjective methods which are subject to opinions of individuals with variable sensitivities to taste. The more effective cooling of milk in farm bulk tanks to below 40°F. retards the development of off-flavors which are due to certain microorganisms and to certain enzymes normally present in milk. At the same time, the lower temperatures make it more difficult to detect volatile odors absorbed from the surroundings or from poor feeding practices. Failure to detect off-flavors or odors in a farm bulk tank may result in spoiling an entire tank truckload of milk. One of the most important links in the chain of quality control of milk received in cans was the skilled operator who stood at the front end of the can washer and smelled every can of milk before it was dumped. Good men for this important job were hard to find, but were extremely valuable as the guardian of the quality of milk purchased by the dealer. This man was a direct employee of the dealer and was well aware that the size of his paycheck, and indeed the security of his job, were determined by the effectiveness with which he excluded poor milk. As a company employee, he was fairly well insulated against the wrath of the farmer whose milk he rejected.

In contrast, this very important job of excluding poor milk is now in the hands of the truck operator, who may or may not be skilled or even trained in the art of detecting poor milk. He must face directly the farmer whose whole day's supply of milk (or two days' supply) is being rejected. In addition, if the driver is an independent hauler, he will be sacrificing part of his pay by refusing to haul the farmer's product. This emphasizes the importance of improving the methods of flavor control of milk from farm bulk tanks.

The recent increase in the incidence of rancid milk cannot be blamed on the farm bulk tank—in fact, the lower temperatures of milk in the farm bulk tank tend to retard the action of the lipases responsible for the rancid flavor. However, the next logical step for a producer who has installed a farm bulk tank is to consider the purchase of a pipeline milker. Some of these pipeline milkers create conditions which favor the agitation of warm milk and the development of foam, which favors the activation of the lipase enzymes and causes rancidity. Subsequent warming of milk containing the activated enzymes during transportation to the city plant or while awaiting pasteurization may result in the development of a rancid flavor after 24 or 48 hours of storage in the raw state. Unfortunately, potentially rancid milk may give no evidence of the rancid flavor at the time it is taken from the farm bulk tank. It is good practice to make checks for the presence of fatty acids (water-insoluble acids), on milk received from farms having pipeline milkers, with sufficient frequency to make sure that the particular installation is not one that activates the rancid flavor development.

Some dealers are following the practice of having the truck driver take approximately a half-pint or a pint sample of milk in a paper container each time he collects milk from a farm bulk tank. The paper containers are not absolutely bacteriologically sterile, but the small residual contamination from them is negligible. These samples may or may not be tested when they are received at the plant, but the producer does not know when or for what they may be tested. On some days the samples may be tested for flavor, on other days for such things as bacteria counts, solids, fat, rancidity (water-insoluble acids), the presence of antibiotics, mastitis, or any other test which will yield valuable information. Such a program of daily sampling and intermittent testing for any one of many tests tends to keep the producers alert to all factors of quality. Such a program is of little or no value unless it includes a follow-up with the producers whose products fail to meet accepted standards of performance.

Summary

It is clearly apparent that the farm bulk tank has provided the dairy industry with a useful new device for improving the quality of milk from farms. Milk as it comes from the normal udder of a healthy cow is at its peak of sanitary quality; anything that will eliminate an important source of contamination and at the same time make possible the prompt and effective cooling to retard growth of inevitable contaminants is indeed a step in the right direction. It is important, however, that the farm bulk tank not be regarded as a panacea for all quality problems, just because it makes lower bacteria counts possible. The advantages which the farm bulk tank affords far outweigh the new problems which it presents; however, it is important that these advantages and new problems be recognized, and that appropriate adjustments be made in the standards and tests for evaluating satisfactory performance.

Any reappraisal of present control procedures would indicate at least four items for consideration:

(a) More emphasis on inspection, especially at milking time, to detect undesirable practices not readily detected by tests.

(b) Continued use of total bacteria counts as a routine procedure, but interpreting the results within the limitations of the things it actually measures. This may be coupled with the use of thermoduric counts as an index to poor cleaning and sanitizing methods.

(c) More emphasis on sediment tests as a valuable index to carelessness in the control of the cleanliness of milk. Consideration may well be given to the development of standards for the coliform test on raw milk as a more sensitive index than the total plate count to cleanliness of the barn air, poor milking conditions, as well

(Please turn to page 1129)

8 Some Facts Every American Should Know

By

Carroll P. Streeter

Editor of Farm Journal

MYTHS ABOUT THE "FARM SITUATION"

May I make clear, first of all, that I am not writing to defend the present farm program. It has its faults, and some virtues. I shall, however, defend farmers. Not that all farmers are completely lily-white, but I believe that farmers as a class deserve far less blame than the public has been putting on their shoulders.

The farm situation itself is no myth. There are, however, several commonly accepted myths about it, and it's time somebody exposed them.

MYTH NO. 1—*"The farm situation is so complicated nobody can understand it."*

Actually I believe I can state the situation in four sentences:

(1) We are producing more of some farm products than we can sell at support level prices — about two per cent to three per cent too much of our over-all farm production — and we haven't been able to shut off the spigot.

(2) Under the support price program we have held some of this surplus production at too high a price, so we haven't been able to move it into consumption either at home or abroad.

(3) Thus, even though the oversupply is not large, except for a handful of commodities, this surplus unduly depresses the farmer's price and causes disproportionate distress because the demand is so inelastic.

(4) Farmers' costs have continued to go up, adding to the squeeze.

MYTH NO. 2—*"All Farmers are taking a handout."*

We have an unfortunate proclivity in this country to lump all farmers together as though they were an homogenous group. There is no such thing as a typical farmer. A range cattleman in Colorado is a far different kind of individual than a dairyman in Vermont, who hardly resembles a cotton grower in Alabama, who in turn bears little likeness to an Iowa hog farmer or a Pennsylvania egg producer.

These people buy from and sell to each other. Often they compete with one another — and whole regions compete. Their views on farm policy vary from one pole to the other.

It may surprise you to know that less than one-fourth of agricultural produce gets so much as one red cent of government subsidy. In the 27 years that the government has been in the farm-program business, it has supported prices for only 45 of the 256 farm commodities produced in this country. Right now, only 21 are being supported.

Wheat, of course, is the conspicuous example — we have nearly two years' supply stored up. Next come the feed grains, chiefly corn and grain sorghums; then comes cotton, then tobacco.

Practically the entire livestock world — which accounts for more than half our farm income — has never accepted supports, even though stockmen could probably have had them for the asking. The lone exception is dairy products, but the support prices there are not being used to any extent, except on dried milk powder.

I think it's useful to know these things. They put "farm subsidies" in some perspective. If more people had this information, we'd probably hear fewer heated statements about "farmers" as a class, or about the "farm mess."

MYTH NO. 3—*"Farmers got us into this situation."*

Well, they produced the food and fibre all right, too much of some things, but they had a lot of push from forces they weren't entirely responsible for. Let's see how we want to assess the blame.

Two wars had much to do with it — World War II and the Korean War. It was suddenly patriotic to raise all the food possible. "Food will win the war and write the peace" — that was the slogan. War contributed in another way, too. The sudden demand for nitrates for munitions gave tremendous impetus

to the fertilizer industry, and it's been booming ever since. As fertilizer stayed relatively cheap it paid farmers to pour it on. Quite naturally they did.

During the war, Congress adopted support prices on a half-dozen "basic" commodities at 90 per cent of so-called parity. These supports were supposed to expire two years after World War II, but Congress hung onto them until 1954 (and tobacco still has them, albeit with tight acreage control). The farmers concerned with those crops had something to do with that, all right. It was a mistake, except possibly for tobacco, and most growers know it now. It not only whooped up production for these farm products beyond all need, but it priced us out of the export markets, and out of some of the domestic markets as well.

Another important factor has been a literal explosion of new scientific information about farming which the colleges, high schools, and the farm press have carried to every farmer in the land. For 100 years it has been American public policy to carry on agricultural research. We've all been for it. And consumers should be. It is not too difficult to demonstrate that it has done consumers more good through lower food costs than it has done farmers through higher yields.

The government is pouring fuel on the fire in other ways. While trying to control farm production, it continues to vote money for reclamation projects which bring new land into production. It continues to dole out $250 million of so-called Agricultural Conservation Practice money, chiefly for lime and fertilizer, which further stimulate production.

On top of all that, we've had phenomenally good crop weather over most of the country in recent years. No wonder we've had overproduction. And no wonder the individual farmer, caught up in this tide, had no alternative but to produce his head off in an attempt to survive. What would **you** do? Try to cut production for the benefit of "society" when you had no assurance others would do the same?

MYTH NO. 4—*"Farm subsidies are costing us $6 billions a year."*

Let's take that $6 billions figure apart. It is indeed the amount in the Federal budget labeled "agriculture." Only two items are bigger: defense, and interest on the national debt. But a lot more than subsidies comes out of that $6 billions.

Part of the agriculture budget goes for general services which are of benefit to the entire population, not just to farm people — services such as scientific research and education, grading of food products, market reporting, the Forest Service, soil conservation, food inspection services, and the like. Should we charge all of these just to farmers alone? We do.

A large part of the budget is used for commodity loans and purchases, most of which the government will later recover. Some of the commodities the government acquires go for the school lunch program. Should we charge this to agriculture, or to school lunches?

In the past we've given away vast guantities of food to needy nations. We've sold great quantities more on long-term credit, and still more for soft currencies we spent in the recipient countries. Is this farm aid, or foreign aid, or a mixture of the two? **Certainly we're using the money for both** — but charging it all to farmers.

Actually, of the entire agriculture budget, probably not more than half can be charged to farmers alone, and not all of that to subsidies. That still is a very substantial sum of money, but it also is quite a distance from $6 billions.

No one denies that the government is holding a tremendous pile of surplus food and fibre — some $7.3 billions worth on January 31, plus another $1.9 billions worth under current loans. We can't go on piling it up indefinitely. And you might be surprised to know that most farmers agree with that view.

Twice in the past two years Farm Journal has printed ballots asking farmers to choose among five possible courses of government action, all the way from complete government control of farming to getting the government clear out. The vote each time was within one per cent of the other time — apparently it was no fluke. Some 55 per cent of the farmers who responded voted in favor of getting the government clear out — which, incidentally, is farther than Farm Journal would go.

Well, then, who **does** oppose cutting back our farm plant, and putting some of our wheat and cotton land back into grass and timber — conserving it for the time when a steadily rising population may call it back into production? Three groups, chiefly: (1) a substantial group of farmers, many of whom feel there are better answers to an undeniable problem, (2) politicians who come from these crop areas, and — surprise — (3) businessmen in the wheat and cotton belts who sell farm supplies, those who process what farmers raise, and those who market it. Naturally they hope to find some other answer than shrinking farm production — at least the part that affects them. Farmers aren't the only ones guarding the status quo — not by any means.

MYTH NO. 5—*"These farm supports are costing us twice — once when we pay taxes and again at the grocery store."*

In taxes, yes. At the store a trickle, maybe, but not enough to put in your eye. Since wheat is mentioned frequently, let's consider wheat. According to a 1959 report of the House Committee on Agriculture, labeled Food Cost Trends, "the pound loaf of bread that sold at retail at 19.3 cents in 1958 contained wheat having a farm value of 2.4 cents." You could **double** the price of wheat and it should make practically no difference in the price of bread to the consumer.

While it has nothing to do with farm support prices, I think it's interesting to note what **is** happening to the food bill — and why.

First of all, food is one big item that is only moderately higher than it was 10 years ago – 19 per cent higher according to the Bureau of Labor Statistics. The House Agriculture Committee report puts it at 20 per cent. "But," says the Committee, "prices received by farmers for food have declined eight per cent in the same 10 years."

Then, where did the widening spread go? To services, to packaging, to refinement of product. I'm not condeming such. If consumers want to pay for these services and this convenience, it's all right with me. But I do say they ought to realize what's putting food costs up, and not blame farmers for it. **Farmers, more than any group in our population, have stood between consumers and an increased cost of living.**

MYTHS NOS. 6 and 7—*"Farmers are broke." "A lot of these farmers are driving Cadillacs."*

You can find farmers who are driving around in Cadillacs, and also you can find farmers who are broke. You might, somewhere, find a farmer who is broke and also driving a Cadillac. But what is the truth about agriculture as a whole?

Farmers' net income from all sources in 1959 was lower than in 1958, although still the second highest of the past six years. It's too early to tell about 1960. Some prices will be higher, some lower. Hog prices, which fell sharply in 1959, are half-way back and should improve further this summer. Eggs, which hit the skids in 1959, will do better in 1960. Cattle prices, still pretty good, will drop off some, while milk should hold steady. Costs will doubtless keep on inching up. We'll have to wait and see about 1960 but it may well turn out better than expected.

There are three things to remember when you see the government's most widely-quoted "realized net farm income" figures.

The first is that they do not include some $8.5 billions that farmers take in annually from off their own farms.

The second is that the figure has covered everybody who calls himself a farmer, and generally speaking, that's anybody with three acres, or who sells $250 worth of farm stuff a year. If you consider just the 3 million commercial farmers — the real farmers of this country — the net income per family runs materially higher than for all "farm" families.

The third thing to remember is that we have fewer farm families dividing the agricultural-income pie every year, which only means that the piece per family steadily is getting bigger.

I do not say that the net income situation is not serious for many. For some it is calamitous. Farmers as a class have been substantially underpaid and still are. They deserve much more income than they're getting. But the picture is not as serious for commercial farmers as a group as government figures make it seem — nor as serious as some city reporters, venturing into the country for interviews with a half dozen farmers on a snowy day in March, make it sound.

While net income is of vital concern to farmers, their gross income is important to the businessmen who deal with them, and is part of the measure of agriculture's importance in the national economy. It's from gross income that farmers spend for their business needs (and on the farm even the family automobile is partly a business expense). Farmers' gross income has more than tripled in the past 20 years, and it's bound to go higher, not lower, as agriculture continues to grow. Agriculture continues to be a bigger industry to do business with, not a smaller one.

If you want the full story of how farmers are doing, you have to look beyond their current income figures to see how their net worth statement reads down at the bank. Farmers' total assets are now around $208 billions. Their debts come to $24 billions, leaving net assets of $184 billions – a ratio of assets to liabilities of 8.6 to one. Nor are things suddenly getting worse – in 1956 the ration was 8.9. If you follow the stock-market, you would call that pretty good. Seven out of 10 farmers have no mortgage.

That's good, and we should give thanks for it. But the mere fact that a farmer may be "worth" more when he sells out or dies doesn't reduce the pain of trying to make ends meet now.

It's like saying to the man in town: "Don't worry because your salary has been cut; your house is worth more."

This gain in assets has been largely in land values. High-priced land is fine if you happen to own land. If you're a tenant, as about one-fourth of all U. S. farmers are, it only increases the cost of buying your own place.

What about agriculture's prospects?

We have seen a population growth of 48 millions in the past 20 years. The Census Bureau forecasts additional growth of 80 millions in the next 20. The upward curve will keep getting steeper. Personally, I'm glad I won't be around by the year 2050 when we are likely to have a billion people in this country. It's hard enough to find a parking place now. But all these new millions will be food customers, three times a day, for tomorrow's farmers.

Nor are "family farms" about to be a thing of the past. They're about as big a proportion of the total as they were 10 years ago — and 30 years ago — and somehow most of them manage to steadily improve their levels of living.

MYTH NO. 8—*"Farmers aren't a very important group any more — there are too few of them."*

It's true that fewer than one out of eight of our population now lives on a farm. But let's consider a few facts, too often overlooked, about the place of farm families in our scheme of things.

Obviously, farmers provide us all with our daily bread, as well as cotton and wool for clothing. Rather important, but what else?

Well, every 10 years they send to the cities some 1.9 million fine young people — completely reared, educated, ready to work. These children are trained in self-reliance, in responsibility, in habits of work, in our finest family traditions. Not only do they make excellent citizens, but a great many of them turn into leaders.

This is a tremendous social contribution. But have we considered how much of a **financial** contribution it is? Not to the individual taxpayer personally, but to the nation. What would you say — $20,000 per child? I saw that statistic from Kansas State University the other day as being the cost of rearing a child from birth to age 18. At that figure the total would come to $3.8 billions per year — a considerable offset to the $6 billion agriculture budget mentioned earlier.

Well, how else are farmers important to us? Farming is our biggest single industry, measured by almost any standard, and a major customer of other industries. And it is getting bigger, not smaller. It's a real growth industry if there ever was one. But do we realize **how** big it **really** is?

In 1959 farmers' gross income was $46.3 billions. That's a big hunk of money. It was 9.7 per cent of our gross national product for that year.

With that money farmers buy six and a half million tons of steel a year – half as much as the automotive industry uses. They buy more petroleum than any other single industry – more than one-eighth of all the petroleum produced in the country. They use more electric power than Baltimore, Boston, Chicago, Detroit, and Houston combined. It takes $6 billions worth of containers and

(*Please turn to page 1129*)

GOLD STAR GUERNSEY BREEDERS

Approved for Year 1959

REQUIREMENTS

1. All animals over eight months of age must be registered or birth reported.
2. Herd must be on official test, AR or HIR.
3. At least 10 registered cows must have records official during the calendar year.
4. At least 80 per cent of cows with records official during the calendar year must have been bred by the owner.
5. HIR: The ME—305—2x lactation average for the year must equal or exceed either 10300 lbs. of milk or 500 lbs. of butterfat.
   AR: Every registered cow in the herd that has ever calved must have completed an AR record or be entered on AR test and the ME—305—2x average for all cows in the herd with completed records shall equal or exceed either 10300 lbs. of milk or 500 lbs. of butterfat.
6. HIR: 80 per cent of the cows with records made official during the calendar year, must have been classified and the average classification, using only the last rating, must be at least 82.5 per cent.
   AR: All cows with official records must have been classified and the average classification, using only the last rating, must be at least 82.5 per cent.
7. All health requirements must be met.
8. The applicant must be a member of The American Guernsey Cattle Club and of a State Guernsey Breeders' Association.

Name	Number Records	ME—305—2x Lactation Ave. Lbs. Milk	%	Lbs. Fat	Type Classification No. of Cows	Ave. Score
†**Hugh D. Auchincloss** Hammersmith Farm Newport, Rhode Island	10	9733	5.5	539	8	84.6
Paul Beldon Hildiemaid Farm Van Wert, Ohio	17	10826	4.5	490	16	84.7
O. R. Bentley & Son Suneslope Farm Ames, Iowa	40	10630	5.0	535	35	84.4
Raymond Bockbrader Raelyn Farms Pemberville, Ohio	19	9746	5.1	500	19	82.8
†**Frank D. Brown, Jr.** Mount Ararat Farms Port Deposit, Maryland	94	10358	4.9	508	91	83.4
†**Dr. & Mrs. R. A. Craig** Leafy Lane Farm Kokomo, Indiana	24	11248	5.3	595	22	84.0
***Dunwalke Farm** Humboldt Corporation Far Hills, New Jersey	29	12307	5.4	661	10	85.2
Meade Farnham & Son Al-Phine Farms Edgerton, Ohio	55	10399	4.8	494	55	83.4
Warren Guinther Wernida Farm Nevada, Ohio	11	10459	4.8	503	9	84.2
†**John W. Hawkins & Son** Jande Guernsey Farm New Waterford, Ohio	28	10194	5.1	524	27	82.8
***Hominy Hill Farms Division—Pleasant Farms Dairy,** Inc. Freehold, New Jersey	172	11350	5.2	585	59	86.1
†**W. L. Johnson, Jr.** Far Fields Farm Washington, Connecticut	30	11023	4.8	526	27	82.8
***Liseter Farm** Newtown Square, Pennsylvania	87	10154	4.9	501	54	86.5
***Frank Stone Loyd** Laurel Cliff Farm Monroe, Virginia	177	11601	4.6	528	67	83.5

Gertrude McNaught Rolling Acres Farms Elgin, Illinois	87	11109	4.9	549	85	84.3
Oregon State College John Jacob Astor Experiment Station Tideland Farm Astoria, Oregon	27	11239	5.3	593	25	84.4
†**Arnold M. Pancratz** Elmwood Farm Dubuque, Iowa	25	11198	5.1	571	25	86.7
Joe Pritzl Westlynn Farm Fruitland, Idaho	28	10731	4.8	517	26	86.1
Raymond Stultz & Son Sandcut Guernsey Farm Terre Haute, Indiana	27	10279	5.2	530	26	82.6
Clifton J. Wardell Wardell's Farms Freehold, New Jersey	44	10464	4.4	465	40	83.0
†**Oscar R. Weaver** Yellow Creek Meadow Farm Goshen, Indiana	36	11494	5.3	604	32	85.3
Virgil C. Weaver Villa Crest Farm Goshen, Indiana	39	10123	5.1	516	36	85.2
†**L. B. Wescott** Mulhocaway Guernseys Rosemont, New Jersey	114	10317	5.3	548	112	85.2
†**Elmer J. Wirt & Son** Maple Leaf Farm Lewiston, Minnesota	23	11693	4.6	537	22	85.8

*—(AR Herds)

†—(Also qualified for 1958)

J. E. Stallard Retires

WISCONSIN'S DHIA program loses one of its ablest leaders this year when J. E. Stallard retires his post as extension dairyman at the University of Wisconsin. Mr. Stallard, whose duties included supervising DHIA groups across the state, promoted the use of records in dairy farming since he took over DHIA reins in 1944.

Traveling throughout the state, working with county groups, Mr. Stallard helped double the number of cows in the DHIA program—there were over 390,000 last year. And he was instrumental in developing testing labs in almost every county. Wisconsin is unique among dairy states for its county testing laboratories sponsored by DHIA co-ops. Mr. Stallard worked closely with the Herd Improvement Registry and the Advanced Registry record programs for purebred cattle.

A native of Eau Claire County, Mr. Stallard earned his B. S. in farm management and dairy husbandry at Wisconsin in 1913. He farmed 10 years, was fieldman for The American Guernsey Cattle Club for two years, and was county agent of Waukesha and Dodge Counties for 17 years before joining the University staff.

"Guernsey Pouring Jug" Exhibit

High Meadows Farms, owned by Henry C. Venier, La Fayette, N. Y., "Guernsey Pouring Jug" exhibit in a supermarket in Syracuse, N. Y., where they supply Golden Guernseu milk.

Sales

Texas State Sale

By Ballard K. Bennett

The 16th Annual Texas State Sale was held at Bluff View Farms, Dallas, on Friday, April 8. Twenty-eight head sold for a total of $14,870 to average $531.07.

Top of the sale was a very typy, dairylike bull calf, McDonald Farms Jolly Calvin, consigned by McDonald Farms-Cornell University, Cortland, New York. "Jolly Calvin" brought $1,800, with W. Lee Moore, Lavon Farms, Plano, placing the final bid. Homer Morris, bidding for J. T. Lively and Son, Bluff View Farms, was the contending bidder.

Second top, and top female, was a fresh, beautiful-bodied two-year-old, Brazos Transwise, consigned by C. S. Lankart, Brazos Farm, Waco. This attractive young cow, sired by Blakeford Transfer, sold to Kleinpeter Farms, Inc., Baton Rouge, La., for $1,050, with Mr. and Mrs. Corrin Weil, Edna, Kans., placing the contending bid.

Third top of the sale was the very dairylike, upstanding, Elmwood's Actorine, finishing her two-year-old record with over 10000 lbs. of milk on 305 days, 2x. She was consigned by Elmwood Farms, Frankenmuth, Mich., and was led into the sales ring by Ralph Frahm. "Actorine" sold to Mr. and Mrs. C. L. Wasmer, Albuquerque, N. Mex., for $800, with the contending bidder being W. Lee Moore. Mr. Moore was top buyer in the sale, purchasing eight head for $5,975 for his Lavon Farms. He has been a consistent buyer of good cattle the past few years.

As usual, Bluff View Farms had gone all out to make the consignors and buyers comfortable. The cattle were housed in a tent on the spacious yard in front of the dairy barn. The night prior to the sale a barbecue dinner, with all the trimmings, was provided for consignors, breeders and guests. The Texas G. B. A. is to be complimented on the quality of cattle selected for this sale. The Sale Selection Committee was composed of Jack Lively, Chairman, Bill Moore, Homer Morris and Harry Peterson. Auctioneer and pedigree man was John B. Merryman, Sparks, Md., with Roy Pauli, Broken Arrow, Okla., and Archie Young, Great Elm Farm, Dover, N. H., serving as ringmen. Marsha Morris, of Bluff View, passed the sales slips, and Mrs. C. W. Brandes, of Brandes Guernsey Farm, Sealy, Tex., clerked the sale, along with the Association's secretary, C. S. Lankart.

Guernsey breeders at the Texas State Sale representing 170 years: J. C. Penney, Sterling Industries, Inc., Pre-Eminent Guernsey Farm, Gallatin, Mo., and J. T. Lively, Bluff View Farm, Dallas, Tex.

Following is a list of animals selling for $350 or more:

Al Geurkink, Ardmore, Okla.	
Deep Lake F. Beaconess	$550
Kleinpeter Farms, Baton Rouge, La.	
Brazos Transwise	1,050
C. S. Lankart, Waco, Tex.	
Golden Harvest C Janet	375
Belle Terre Peerless Dove	525
Lavon Farms, Plano, Tex.	
McDonald Farms Jolly Calvin (Bull)	1,800
McDonald Farms Miss Babs	700
McDonald Farms Jolly Berna	775
Deep Lake Flash's Valiant (Bull)	750
Dumar Farm Flame's Rosalene	500
Walker Farms Max Junette	600
Walker Farms Max Katie	600
J. T. Lively and Son, Dallas, Tex.	
Mungle's A. J. Linda	375
Wayne McGrady, Como, Tex.	
Bluff View Pat's Phillys	375
Hillcrest Musical Valera	410
Harry Peterson, Austin, Tex.	
Manzano View Dandy's Marie	425
Sterling Industries, Inc., J. C. Penney, Pres., Gallatin, Mo.	
Mungle's Prince Bonnie	450
United Presbyterian Home, Dallas, Tex.	
Jane's Anita of Three G's	425
Estelle of Cedar Glade	385
Mr. and Mrs. C. L. Wasmer, Albuquerque, N. Mex.	
Belle Terre Constant Lea	450
Elmwood's Actorine	800
Mr. and Mrs. Corrin Weil, Edna, Kans.	
Hillcrest Musical Roxie	435
David Zartman, Albuquerque, N. Mex.	
Woodacres Eastern Dinah	370

Kentucky Spring Sale

By M. L. Dawdy

The 1960 Kentucky Spring Sale, featuring calves and heifers for junior projects, was held on April 23 at Horse Cave, Kentucky. The 28 head sold grossed $6,385 for an average of $228.04. In this sale, the Kentucky G. B. A. refunds $5.00 on any animal purchased by a 4-H or FFA member if the animal wins first at a district show when shown by the buyer, and 20 per cent of the purchase price is refunded if the animal wins first at the State Fair when shown by the 4-H or FFA buyer. Sixteen head, or slightly over half of the animals, were purchased by 4-H or FFA members.

Robert Thompson, Jr., Wilmore, was high buyer with three head for $925. These included both tops, which were Leah L. of Rose Hill, a junior yearling heifer consigned by Cecil Bosstick and Daughter, Rosedale, Ind., at $340, and Villa Crest Vic Grace, a bred heifer consigned by

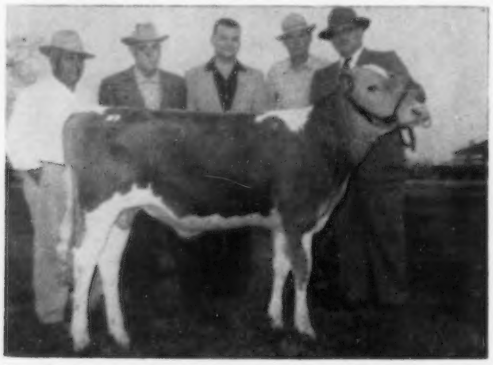

McDonald Farms Jolly Calvin, top of the Texas State Sale at $1,800, consigned by McDonald Farms-Cornell University, Cortland, N. Y., and purchased by W. Lee Moore, Plano. In the background, Homer Morris, Bluff View Farm manager, and Jack Lively, owner, contender; W. Lee Moore, purchaser, and Hack Creel, Lavon Farm manager. K. C. Sly, McDonald Farms manager, at the halter.

Brazos Transwise, second top and top female of the Texas State Sale, consigned by C. S. Lankart, Waco, and purchased by Kleinpeter Farms, Inc., Baton Rouge, La., for $1,050. In the background, Sam Morris, of Kleinpeter Farms, C. S. Lankart and Leon Kleinpeter. Andy Morris at the halter.

Virgil C. Weaver, Goshen, Ind., at $335. Jack P. Dodd, Maitland, Fla., also took three head to be the only out-of-state sales, with the exception of one to Tennessee.

Woodrow H. Hughes, Scottsville, read pedigrees and J. L. Coots, Finchville, was the auctioneer.

Following is the sales list:

Stuart P. Berryman, Nicholasville, Ky.
Welcome In Clara May Rose $300
Linard Branstetter and Son, Hardyville, Ky.
Bull 175
Lois Brown, Lewisburg, Ky. (FFA)
Highview Tinny 180
J. L. Coots, Finchville, Ky.
Nola C. of Rose Hill 200
Jack P. Dodd, Maitland, Fla.
Hermitage View S. Penny 270
Roark Farms R. Dora 270
Green Valley's Bomber Kindness 240
Bill Franklin, Lewisburg, Ky. (FFA)
Newman's Mary Ann 145
Rex Hix, Scottsville, Ky. (FFA)
Villa Crest F. Lana 315
Fletcher Luck, Lafayette, Tenn.
Primer's Winnie 100
Marvin McCullough, Lexington, Ky. (FFA)
Hi-Bank T-A-Elga 150
Raymond McDowell, Buffalo, Ky.
Highview Golden Patience 270
Kenneth David O'Banion, Horse Cave, Ky. (FFA)
Sunny View Dictator's Standby 150
Louis P. and Robert J. Oesterritter, Anchorage, Ky.
Leafy Lane Cherub's Cupid 290
Shirley Pepper, Summerville, Ky.
Valley Set Cards Sandrett 310
Grain Meadow Oberland's Rose 250
James Ernest Pyles, Campbellsville, Ky. (4-H)
Rose-Owen Lomen's Starlight 300
Freddy Ray, Edmonton, Ky. (FFA)
Lilly-Iris 275
James M. Robards, Shepherdsville, Ky. (4-H)
Newman's Martha's Pamela 235
Simpsonville FFA, Simpsonville, Ky. (FFA)
Roark Farms Alert Lilly 150
Claud A. Skaggs, Brownsville, Ky. (FFA)
Saloma Way Millicent's Ruby 170
Larry Skaggs, Hodgenville, Ky. (4-H)
Leafy Lane Cherub's Peaceful 300
Willard Skaggs, Hodgenville, Ky.
Kathy's P. Kaven 125
Robert Thompson, Jr., Wilmore, Ky. (FFA)
Leah L. of Rose Hill 340
Orleton Farm Sugg's Cleopat 250
Villa Crest Vic Grace 335
Wright Brothers, Summer Shade, Ky. (4-H & FFA)
Roark Farms Legacy Carol 130
Roark Farms Legacy Gloria 160

Oregon Invitational Guernsey Sale

By Elmer J. Meadows

This year's Oregon Invitational Guernsey Sale was held on April 23 at the Multnomah County Fairgrounds, Gresham. The sale was well attended, and the bidding throughout was spirited. The quality of cattle was good, and there was keen demand for animals carrying a strong concentration of Chicona-Langwater Traveler breeding. The 28 head sold for a total of $19,025, an average of $679.46. Dr. Sam B. McFarland, Robin Roost Farm, Lebanon, Tenn., selected five head for a total of $4,550, and these included the three tops, with George M. Dynes, Riverview Farm, Mt. Vernon, Wash., contending bidder on all three.

Top heifer, Tideland Jason's Almira, consigned by Oregon State College, Astoria, brought $1,100. She is by Cla-ore Bonanza's Jason, that is a double Chicona Novelty's Knight's son out of Cla-ore Knight's Juliet (VG), with four records over 625 lbs. of fat, including 14171—733—5yrs—HIR—365—2x. "Almira" is out of a "Very Good" daughter of Cla-ore Knight's Ludlow, Gold Star Sire, Tideland Ludlow's Ada, with 10616—581—Jr2—HIR—305—2x. Next dam has six records of over 616 lbs. of fat and next dam has three records of over 546 lbs. of fat.

Second high bred heifer selected by Dr. McFarland was Prestdale Bon Valmona, consigned by Charles J. Pritzl, Prestdale Farm, New Plymouth, Idaho, selling for $1,050. She is by the Gold Star Sire, Nyala Ermine's Bonanza, that is well known from Coast to Coast. "Valmona" is out of Valentine M. of Prestdale, Excellent, with her top record at 11 years of age of 12900 — 522 — 11yrs — HIR — 349 —2x, and dam of four tested daughters, all with outstanding production. "Valentine" is a granddaughter of Marshall's Verna of Prestdale, VG, still alive at 19 years of age, the outstanding foundation cow in the Prestdale herd.

The third high animal selected by Dr. McFarland was Valley Pride's C. O. Peggy, consigned by Merle Miller, Valley Pride Farm, Burlington, Wash., and sold for $1,000. "Peggy" is by Cla-ore Knight's Loren, a Gold Star Sire and three-fourths brother to Cla-ore Knight's Ludlow, a Gold Star Sire that was purchased several years ago by Dr. McFarland for his Robin Roost Farm. "Peggy" showed a lot of power and scale.

Fourth high animal at $900 was Cla-ore Jose's Brunhilda, consigned by Fred Rudat, Jr., Cla-Ore Farm, Brownsmead, and purchased by Albert L. and Dorothy N. Hawn, White Water Ranch, Leaburg. Contending bidder was William E. Marsh, Cornelius.

The sale was managed by the Oregon G. B. A., with Orville L. Brown,

Tideland Jason's Almira, top of the Oregon Invitational Sale at $1,100, consigned by Oregon State College, Astoria, and purchased by Dr. Sam B. McFarland,, Lebanon, Tenn. In the background, George M. Dynes, Mt. Vernon, Wash., contender; Mrs. and Dr. Sam B. McFarland; Herb Howell, Supt. J. J. Astor Experiment Station, Oregon State College, and Sam Tague, Sequim, Wash., at the halter.

Prestdale Bon Valmona, second high at the Oregon Invitational Sale, consigned by Charles J. Pritzl, New Plymouth, Idaho, and purchased by Dr. Sam B. McFarland, Lebanon, Tenn., for $1,050. In the background, George M. Dynes, Mt. Vernon, Wash., contender; Jerry McFarland, Mrs. McFarland and Dr. McFarland, and Charles Pritzl.

Brownies Farm, Woodburn, chairman. State President Lawrence Allen, Bend, and Fred Rudat, Jr., Brownsmead, assisted with the selections.

Col. Roy Benson, Hillsboro, was auctioneer, with Joe Pritzl, Westlynn Farm, Fruitland, Idaho, and Roy White, Hillsboro, taking bids. Robert S. Davis, Idacrest Farm, Kuna, Idaho, read pedigrees, with Herb Howell, treasurer of the Oregon G. B. A., Astoria, clerking, and Ben Newell, secretary of the Oregon G. B. A., Salem, passing the slips. Wilson Allen, Bend, and David Leuthold, Tillamook, led the cattle in the ring. Solon Spencer, Gresham, took care of building the ring and the auctioneer's stand. Never have we seen a sale where the cooperation was better, and breeders and herdsmen from the three States, Idaho, Washington and Oregon, gave Orville Brown and Lawrence Allen every possible assistance.

A presale banquet was held at the East Wind Cafe, Gresham, with A. W. "Al" Henry, Heatherbrae Farm, Oregon City, in charge of the social hour. Larry Anderson, First National Bank of Oregon, Hillsboro Branch, was Master of Ceremonies.

Following is the sales list:

Lawrence Allen, Bend, Ore.	
Westlynn Stella	$825
Buford Brown, Woodburn, Ore.	
Har-Mur Lawton's Rose	425
Denny-Dale Beau's Nora	800
Orville L. Brown, Woodburn, Ore.	
Robindell Lottery	850
Harry Ebsen, Astoria, Ore.	
Idacrest B. B. Bountiful	550
M. C. Fleming, Boring, Ore.	
Valley View Defender's Lady	675
Albert L. and Dorothy N. Hawn, Leaburg, Ore.	
Cla-ore Jose's Brunhilda	900
Western Glow Royal Faith	575
Mr. and Mrs. Curtis Hulit, Cornelius, Ore.	
Riverview Cascade's Doreene	550
Ernest and Carl Josi, Oregon City, Ore.	
Riverview Phyllina's Fairy	700
Myron Lancaster, Sequim, Wash.	
Deena N.	475
Hans Leuthold, Tillamook, Ore.	
Vanher Bond's Daisy	750
Sa Rosa Beautiful	725
William E. Marsh, Cornelius, Ore.	
Graysmarsh N. Quince	675
Dr. Sam B. McFarland, Lebanon, Tenn.	
Far West Fore Louise	750
Wilsona Bon Marie	650
Valley Pride's C. O. Peggy	1,000
Tideland Jason's Almira	1,100
Prestdale Bon Valmona	1,050
T. A. Roetcisoender, Everett, Wash.	
Valley View Peerless Betty	475
Fred Rudat, Jr., Brownsmead, Ore.	
Mammoth Maples Oaklea	425
Columbia Gorge Alicia	775
G. Selander and Sons, Sherwood, Ore.	
Homestead's C. V. Judy	550
Mar-Ernies M. Dolly Dell	550
Staehely Brothers, Oregon City, Ore.	
Clairmont Loren's Brenda	650
Richard Staehely, Oregon City, Ore.	
Beautiview Moneke	475
Donald M. Young, Oregon City, Ore.	
Idahope M. Primera	500
Graysmarsh Donelda	600

One of the top selling heifers at the Washington 4-H and FFA Heifer Sale, Baker View Belladell, at $410. In the background, David Simpson, Bellingham, contender; Frans C. Vander Griend, Lynden, consignor, and J. Patrick Lancaster, Sequim, purchaser.

River Road T. Lovely Lass, one of the top selling heifers at the Washington 4-H and FFA Heifer Sale at $410, with buyer Ronald E. Rietman, Lynden. "Lovely Lass" was consigned by James P. Olson, Mt. Vernon.

Third high heifer at the Washington Heifer Sale, Dugeth Madeline's Majestic, at $405. In the background, Nancy Norgaard, East Stanwood, contender; W. D. Larson, East Stanwood, consignor, and Vic Teshera, Bellingham, purchaser.

Washington 4-H and FFA Guernsey Heifer Sale

By Elmer J. Meadows

The 14th annual Washington 4-H and FFA Guernsey Heifer Sale was held on April 9 at the Northwest Washington Fairgrounds, Lynden. A large crowd of over 200 4-H and FFA members, with their parents and leaders, bid briskly to determine the new owners of 20 registered Guernsey heifers. They brought a total of $4,920 for an average of $246.00, the highest for several years.

Two heifers topped the sale at $410. The first heifer sold, River Road T. Lovely Lass, consigned by James P. Olson, Mount Vernon, was one of the tops. She was purchased by Ronald E. Rietman, Lynden, with Linda Roetcisoender, Snohomish, the contending bidder. "Lovely Lass" is a Lake Louise Cora's Traveler daughter out of a Lake Louise Rose Hollistar daughter, River Road Hollistar's Laurie, classified Very Good, with a top record of 14014—669—Jr3—HIR—365—2x. The other top heifer at $410 was Bakerview Belladell, consigned by Frans C. Vander Griend, Lynden, and purchased by J. Patrick Lancaster, Sequim. Contending bidder was David Simpson, Bellingham. "Belladell" is by Noelbrook Rose's Warrior and out of a daughter of Baker View Bellamy with six outstanding records, including a top of 15114—760—5yrs—365C—2x, owned by Charles J. Pritzl, New Plymouth, Idaho, where she has several outstanding progeny.

Third high heifer was Dugeth Madeline's Majestic, consigned by W. D. Larson, East Stanwood, and sold for $405 to Vic Teshera, Bellingham, with Nancy Norgaard, East Stanwood, the contender. "Majestic" is by a son of Noelbrook Rose's Warrior that is out of Cedarhome Luscious Lassie (VG) with 10918—609—7yrs—HIR—305—2x. The heifer's dam, Dugeth Maple's Madeline (VG), is a granddaughter of Cloverleaf Skagit Prince.

The sale was managed by the Washington Guernsey Cattle Club, Herb Ekstran, Bow, president. The Whatcom County Guernsey Cattle Club, under the leadership of its president, Fred Rehm, Lynden, took care of all sale arrangements. Clarence Vander Griend, Lynden, was Sale Chairman, and Vernon Colenbrander, County Extension Agent, Bellingham, assisted with all the selections and with the printing of the catalogs and publicity. Col. Ray Wiersma, Lynden, was auctioneer, assisted by Homer Barclay, Burlington. L. W. Power, Burlington, read pedigrees and Irene Dynes, Mount Vernon, and Mary Roetcisoender, Everett, passed the slips. Marvin Van Mersbergen, Lynden, and John Rietman, Lynden, led the heifers in the ring.

This was one of the best planned sales they have had, and the prices were indicative of the excellent quality and keen interest on the part of the juniors to get outstanding project animals.

Following is the sales list:

David L. Boon, Oak Harbor, Wash.	
Straits View Cameo	$145
Jerry Hendrickson, East Stanwood, Wash.	
Midway Valencian Nancy	135
George E. Johnson, Bellingham, Wash.	
Lindean's Taurus Honor	360
Larry S. Kytola, Brush Prairie, Wash.	
Riverview N. Netta	170
Jay Lancaster, Sequim, Wash.	
Markwell K. Sweetness	320
J. Patrick Lancaster, Sequim, Wash.	
Bakerview Belladell	410

Washington Guernsey Cattle Club contestants for State winners to receive a three-day tour. Front row, Vic Teshera, Bellingham, FFA winner; Leona Vig, Silverdale, 4-H alternate; Ronald Rietman, Lynden, 4-H winner; J. Patrick, Sequim, 4-H winner, and Fritz Klattenhoff, La Center, 4-H winner. Back row, Crystal Stinson, Pasco; Shirley Klein, Arlington; Fred Van Aolsburg, Lynden; Frank Vande Werfhorst, Oak Harbor; Bruse Ballar, Bellingham; Bill Messner, Battle Ground, FFA winner, and Mickey Lovegreen, East Stanwood.

Byron Lenssen, Lynden, Wash.
Brockwell M. T. Mary Jane 140
Caryn Manthey, Bellingham, Wash.
Hillview Princess Sheba 150
Far West Corrine 200
Nancy Norgaard, East Stanwood, Wash.
Claire Haven Derel Iris 175
Ronald E. Rietman, Lynden, Wash.
River Road T. Lovely Lass 410
Linda Elaine Roetcisoender, Snohomish, Wash.
Three Acres D. Lassie 140
Roetta Betsy Lou 300
Dave Simpson, Bellingham, Wash.
New Haven Beauty Happy 175
John Smalley, Mount Vernon, Wash.
Western Glow Lanet's Rose 360
John D. Squires, Bow, Wash.
Chukluck R. C. Pam 305
Craig A. Stauffer, Blaine, Wash.
Golden Terra Priscilla Con 135
Vic Teshera, Bellingham, Wash.
Dugeth Madeline's Majestic 405
Charles M. Tewalt, Mount Vernon, Wash.
Graysmarsh M. Jeanny 330
Dale D. Underhill, Bellingham, Wash.
Rozelyn Warrior Huberta 155

Third Annual Pennsylvania Junior Calf Sale

By Wm. H. Juzi

The Youth Committee of the Pennsylvania G. B. A. wisely reduced the number of calves in the third annual sale compared with the last two sales, and at the same time was successful in selecting a uniformly good group of calves, probably the best quality that has ever been offered in this annual event. Twenty-five calves were selected but only 21 were finally entered in the sale, and they sold for $3,755, an average of $178.81. In 1959, 45 calves averaged $143.89, and in 1958, the first sale, 52 head averaged $144.41.

The top of the sale far exceeded the figure in previous years when Liseter Brilliant Cream Cake sold for $590. This beautiful heifer, a daughter of Liseter Brilliant and out of Liseter Ultra Cream, consigned by Liseter Farms, Newtown Square, was purchased by Sherrill Smith, Bedford. The contending bidder was William McCulloch, Shippensburg, who purchased another calf for his son, Richard M.

C. Eugene Harding, Brookville, chairman of the Youth Committee, appointed the following five men to select these calves: Donald Brown, Manager of Applebrook Farms, West Chester; Raymond Goeringer, Lake Louise Farm, Dallas; Robert Neff, Naefland Farms, Alexandria; Fred Ost, Friendship Hill Farm, New Geneva, and Wade White, Carnegie. Walter Dupes, auctioneer, Elizabethtown, furnished his services free.

Dr. W. H. Cloninger, Department of Dairy Science, was Chairman of the Penn State Committee. Again, as in the past, the Penn State Dairy Department cooperated 100 per cent to put on this sale in the small judging arena.

Following is the sales list:

Larry J. Baker, Beallsville, Pa.
Frosty Vale Farm Alverta $170
Snider's Ideal H. Eye 90
Calf 110
Gary E. Fisher, Altoona, Pa.
Applebrook's Glory 220
E. Eugene Gantz, Millersburg, Pa.
Meetinghouse Lane K. S. Lassie 130
John T. Hoagen, Clymer, Pa.
Calf 225
Marilyn J. Layman, Homer City, Pa.
Lake Louise Premier's Rose 155
Linda Lodge, Cambridge Springs, Pa.
Calf 140
Patricia Marchezak, Bentleyville, Pa.
Calf 180
Richard M. McCulloch, Shippensburg, Pa.
Calf 180
Donald A. McCullough, Newville, Pa.
Calf 205
Robert N. Miller, Millersburg, Pa.
Snider's Ideal Ebie 145
Susanne Mumma, Landisville, Pa.
Eighty-Acres Pal's Joan 175
Marvin Pontius, Millerstown, Pa.
Jay Hill R. Leader Alberta 130
Howard Riddle, Irwin, Pa.
Kelso's Lad's Kenfleur 115
Windy Hill O. Linella 230
Calf 150
Hill Girt Leader's Rosan 125
Donald E. Ryburn, Washington, Pa.
Liseter Winning Daisy 165
Sherrill Smith, Bedford, Pa.
Liseter Brilliant Cream Cake 590
Douglas E. Szygenda, West Finley, Pa.
Penstate Majesty's Rose 125

154th Special Sale

By Wm. H. Juzi

C. E. Bridger, Erie, Pa., was high buyer at the 154th Special Guernsey Sale, held at the Lancaster, Pa., Sales Pavilion on April 21, spending $2,015 for six head, including the top, Liseter Leading Joan, for $500. "Joan" was consigned by Liseter Farms, Newtown Square. Fifty-six head sold for $12,460, an average of $222.50.

The sale offered a combination of a good selection of fresh cows, a few fall fresheners, and a large group of open heifers, which sold well, except a few which were not vaccinated, which again showed the importance of having heifers vaccinated.

The sale was managed by the Pennsylvania G. B. A., with Wm. H. Juzi reading pedigrees. Walter Dupes Elizabethtown, was the auctioneer, assisted in the ring by fieldmen of the Association.

Following is a list of animals selling for $350 or more:

C. E. Bridger, Erie, Pa.
McDonald Farms R. L. Zamora $355
Liseter Leading Joan 500
Lieblund Supreme Lucille 400
Clarence H. Harnish, Lancaster, Pa.
Lieblund Loyal's Nancy 400
Donald T. McCullough, Newville, Pa.
Spar Hill River's Beech 400
Spar Hill Douglas Fir 410
Wilbur Pollack, Quarryville, Pa.
Spar Hill Savory and Calf 360

Goodleigh Farm Dispersal

By A. M. MacKay

The Goodleigh Farm herd of the late Colonel Dorrance Reynolds, Dallas, Pa., was dispersed at the Pennsylvania Sales Pavilion, Lancaster, on April 28. The 58 head sold brought a total of $17,920 for an average of $308.97 per head.

The herd was established in 1926 with a number purchased on the Island of Guernsey. On continuous test since that time, the herd average for the past 10 years was 9927 lbs. of milk and 463 lbs. of fat on 51 cows. This good production was most evident in the openness and depth of ribbing and the quality of the cattle sold. However, the failure to vaccinate prevented many people from being able to bid on the animals, and undoubtedly lowered the average. Miss Mary Weir was manager of the farm for many years. She had an intimate knowledge of the families developed and credit must be given to her for breeding many good animals that had gone into other herds during past years.

Buyers were looking for cows calving in the late summer and were willing to pay a premium for them. One of the outstanding cows, Goodleigh Inheritor Silver, had milked up to 70.1 lbs. of milk a day during her present lactation. She was purchased by Dr. A. V. Bartenslager, Churchville, Va., for $530. Dr. Bartenslager purchased four other animals, all extremely dairy.

Frederick and Carmella Lubrecht, Sykesville, Pa., were the largest buyers, taking six head for $2,255. Paul V. Clossen, Catawissa, Pa., purchased eight head as the start of a Guernsey herd to replace a herd of another breed which he recently sold.

(*Please turn to page 1129*)

GOLD STAR

GUERNSEY BREEDERS - - -

Miss R. J. Austin, Mrs. J. Austin DuPont, Liseter Farm, Newtown Square, Pennsylvania

MISS R. J. Austin and Mrs. J. Austin DuPont, Liseter Farm, Newtown Square, Pa., have received the Gold Star Breeder award for 1959. The farm name is of English origin, and was derived from the father's name, William Liseter Austin. Liseter Farm is under the capable guidance of Winslow B. Towle, Manager. The story of Liseter is best told in the following excerpts taken from a letter recently received in regard to the herd and its operation.

The farm consists of 500 acres, in Delaware County, Pa., in heavy rolling country, and the soil is clay loam with clay subsoil. There are 245 acres of cropland and 83 acres of bluegrass pasture. When the old barn burned it was replaced with a single story cement and plaster barn, with a separate barn for hay storage, and at the same time a new four-stall bull barn was built. The calf barn, attached to the main barn, will hold about 30 calves, and the maternity barn, about 100 yards from the milking barn, takes care of 12 head. There is a heifer barn for those of breeding age, where they are tied in with ropes and neck straps at night, and run out during the day. The older bred heifers run in an open barn, are fed silage and a very little grain once a day, and all the medium quality hay they want. They are free to run in a 10-acre lot adjoining a small wooded area. The houses on the farm are of stone and were built previous to 1834. The house that is located at the entrance to the farm was built in 1870, and for many years was used as a public school in Newtown Township.

Liseter Brilliant, highest classified bull of the breed with over 20 daughters, four E, 14 VG and two D (87.8 per cent). The present herd is rich in the blood of "Brilliant."

All of the pastures are fed by streams that rise from springs on the farm. One stream starts in a small wooded area bordering the front driveway, in which Mrs. DuPont has a wild flower garden that is the envy of the surrounding area, and each year many garden club groups come to see it.

A two-year corn program is used, followed with grain or alfalfa. The alfalfa land is kept as long as production warrants, which is usually four or five years. Mixed grass stands are

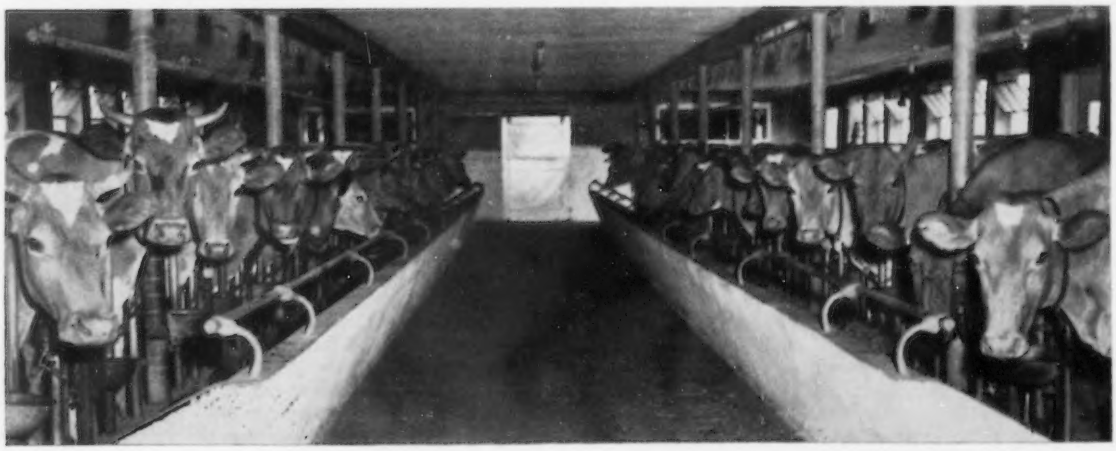

Liseter Steadfast Donna, VG at 16 years of age, 13342 — 722 — 6yrs — 365C — 3x, Gold Star Dam, has given Liseter 58 direct female descendants in five generations, 38 of which are in the herd today.

plowed for corn after the second year. All of the land is limed every fourth year, with alfalfa getting 400 to 500 lbs. of 0-20-20, or 0-15-30 each year, and the other cropland 400 to 500 lbs. of 10-10-10 per acre each year. The bluegrass pasture is manured each winter and gets on the average of 400 to 500 lbs. of 10-10-10 per acre, and lime as needed. This acreage is divided into eight parcels of varying size, and cattle are rotated throughout the season.

In the 1959 season, 132 tons of alfalfa and 89 tons of mixed hay were harvested. About half of this was drier cured and the rest field cured. Three hundred eighty-six tons of corn silage was also put up. In 1958, a wagon drying setup for hay was installed. This was all done by farm labor, with the exception of installing the burner. The wagons are wood slatted beds, with plywood sides. They have held up very well and have proven very satisfactory from the standpoint of quality hay.

The milking barn has two rows of tie stalls (20 each), 14 box stalls, and 10 box stalls with two cows tied in each stall. They are all milked twice a day, by machine, and two men milk 75 cows. Milking machines have been in use for only four years.

The herd at present numbers 170 head, 86 head of milking age, 28 bred heifers, five service bulls, four bull calves, and 47 females below breeding age. The present herd has five E, 46 VG, 24 D, 100 per cent above the line, with 75 head averaging 85.8 per cent.

The cows are fed and cared for on a very practical basis. For the past three years, corn silage has been used with very pleasing results. Silage is fed twice daily, and depending on the amount of each kind on hand alfalfa is fed three times a day and mixed hay once. A ready mixed ration is fed to the milking herd, and this is divided into three feedings. During the winter months, the older cows and higher producers are fed a little beet pulp with their noon feeding. A home-mixed ration is fed to the young stock and some of the dry cows.

Liseter Farm milk goes into the Philadelphia area under the Golden Guernsey program, and is handled by Breuninger Dairies. The farm has a bulk tank setup and the milk is picked up every other day.

The herd was started in 1916 with the purchase of 12 females and a bull, all imported. The bull, Imp. Golden Noble II of the Briquet, traced to Governor of The Chene, out of Flora II of le Briquet, that was by Golden Noble II. The females all traced to Governor of The Chene and Imp. Masher's Sequel. In later years these were followed up with the purchase of Hardwick's Steadfast, he by Mixter Hardwick. "Steadfast" is the sire of Liseter Steadfast Donna, Gold Star Dam. "Donna" has given Liseter 58 direct female descendants in five generations, 38 of which are in the herd today, as well as one son and one grandson. Later on, Langwater Sunny was added. Out of eight sires in the fourth generation of his pedigree, two are Langwater Steadfast, four are Imp. King of the May, and one a son of Imp. King of the May. Another great addition to the herd was Mixter Royal Belladonna, she by Mixter May Royal that had 46 AR daughters and 22 AR sons, and sold for $25,000. The present herd is rich in the blood of Liseter Brilliant, highest classified bull of the breed with over 20 daughters, four E—14 VG—two D (87.8%). Two Gold Star Sires, Caumsett Flame and McDonald Farms Fore Royal Lad, have also played a key part in building the herd. "Brilliant" is now on lease to the Maryland-West Virginia bull stud. Two "Brilliant" sons, Liseter Sparkler and Liseter Brilliant Flame, are in service along with "Fore Royal Lad" and McDonald Farms Rival Winner.

Some of the reasons given as contributing to this achievement and recognition were: faith in the old families, adding a few females of similar breeding from time to time and choosing the best prospects for sires, then using them straight across the board and raising all normal heifer calves and testing them to find out as soon as possible what kind of a job the bull is doing; selling only bull calves that should be able to do a good job for the purchaser, and trying to sell only females that should be able to make a good account of themselves.

In addition to the Guernsey herd and the wild garden, Mrs. DuPont has a large greenhouse and a large selection of orchids; a pack of about 85 Beagle hounds, which she hunts and shows; breeding herds of Welch and Shetland ponies, also thoroughbreds, numbering about 125, all of which she shows. She also keeps several hunters and rides to the hunt about twice a week all winter.

Chat . . .

Belated congratulations to WAYNE AND KATHRYN MACK, of Ideal Sunset Farms, near North, S. C., on the birth of their daughter, Elizabeth Ann, on October 28, 1959. Elizabeth Ann is now a beautiful little girl of six months and the pride and joy of her parents.

Winslow Towle, Liseter Farm manager. Cow's head is Mixter Royal Belladonna.

Saluda County, S. C. Jubilee

By C. J. Jacobs

THE first Saluda County, S. C., Guernsey Jubilee was held at the National Guard Armory in Saluda on March 29. The Jubilee was indeed an occasion for general rejoicing, as 20 different breeders exhibited 64 of their best Guernseys. This one-day Spring Show was the first of its kind ever held in this County, and it proved to be the highest calibre show ever held in the area. Upwards of 200 people were in attendance throughout the show and to enjoy all the festivities of the day.

The Jubilee began with a Dutch Barbecue in the tremendous drill hall at 11:00 a. m. Following this delicious meal, W. H. (Bill) Craven, Saluda County Agent, and one of the top Extension Agents in the State, introduced the special guests of the day. These guests included local people, who were not breeders but who had in various ways contributed to the success of the Jubilee, and visitors from various parts of the State. C. J. Jacobs, National field representative for The American Guernsey Cattle Club, spoke briefly, commending the breeders who were participating in the show and outlining the purpose and goals of the show. Professor B. E. (Big Ben) Goodale, Head of the Dairy Department at Clemson College, spoke briefly. He also commended Saluda County for their excellent program, and the Guernsey breeders for the fine way in which they are cooperating to encourage each other to breed better cattle and to promote their cattle and products.

At 12:30 the show got under way. Lawrence O. Colebank, Knoxville, Tenn., Official Classifier for The American Guernsey Cattle Club, who was in the area on a classification schedule, was the official judge. In his inimitable way, Lawrence did a grand job of placing the classes and pointing out to everyone the qualities which he saw in the cattle in each class. His clear and concise way of giving reasons on the classes made an indelible impression on both exhibitors and spectators alike. Many of the exhibitors from Saluda County were showing cattle for the first time, and Lawrence's technique was most helpful to them. Guernsey breeders from the States of South and North Carolina were invited to attend, however, no out-of-state herds were entered and only four herds out of the County participated. The out-of-county herds were: Edisto Farms, Denmark; Gippy Plantation, Moncks Corner; Cross Arrows Farm, Union, and Myrtledale Farm, Newberry. There were no classes for bulls. Seven classes of females made up the individual classes in the show, and included junior heifer calves, senior heifer calves, junior yearling heifers, senior yearling heifers, two-year-old cows, cows over three years and under five, and cows five years and over. The group classes included produce of dam and best three females. The regular championship classes and a showmanship class for 4-H and FFA boys and girls completed the show.

The quality of the animals was wonderful. Gippy Plantation, with Manager Forrest Fansher at the halter, took the blue in the junior heifer calf class on the attractive Gippy Royal Loretta. Edisto Farms, with J. B. Guess, III, and George Fowler both showing, took the blues in the senior calf, junior yearling, and senior yearling classes with three good heifers. In the junior championship competition, Edisto Farms B. Ellie, the blue ribbon junior yearling, took the rosette.

The cow classes, without exception, were of excellent calibre. Nicholas Roosevelt's Gippy Plantation had the first prize two-year-old, Gippy Prediction Rosebud, a clean, upstanding, good uddered heifer, milking in the 40's at the time of the show. Cross Arrows Farm, owned by Paul K. and James L. Switzer, of Union, owned the winning entry in the three years and under five class, Gippy Actor Trudy, a cow which was purchased from Gippy as a springing heifer. Top of the five years and over class was Tanglewood King's Little Star, the grand five-year-old owned and exhibited by Edisto Farms, Denmark. The five and over class was easily the most outstanding and impressive class of the show, with 12 real good cows. As they were lined up, the first three were all classified Excellent. The second place cow, Ideal's Rose King's Annamae, a great producing cow with 1005 lbs. of fat, Jr4—365C—3x, was followed by her daughter, Cross Arrows W. Mae, that is Excellent and has over 11000 lbs. of milk. The second and third place cows were both exhibited by Paul K. and James L. Switzer, with Manager Rivers Vaughn at the halter. These three were followed by a real group of grand cows that would look good in the best and biggest of our shows.

The most impressive feature of this Jubilee was the enthusiasm and interest displayed by the host of farmer-breeders who pitched in to make this a real Guernsey day. They organized committees to make arrangements for tents, bedding, food and shelter for the spectators, as well as bringing out their best cows. No single exhibitor had more than six animals entered, and a majority had only one or two. Deserving of a great deal of the credit for the success of this event is Fred T. Mills, General Chairman; G. Mellwood Coleman and Rudolph Mitchell, who headed up committees that arranged and provided tie space in tents and bedding for all animals, and last but far from least William H. (Bill) Craven, Jr., County Agent, who with his staff helped to coordinate the entire Jubilee.

Exhibitors included: Big Creek Hill Farm, Saluda; E. L. and Earl Cotley, Saluda; Cross Arrows Farm, Union; Edisto Farms, Denmark; Gippy Plantation, Moncks Corner; Gayle Hipp, Saluda; Heyward Hipp, Saluda; Jo Ann and Judith Hipp, Saluda; Danny Long, Saluda; Thomas W. Long, Saluda; Marfred Farm, Saluda; Melldoro Farm, Saluda; Benjamin S. Merchant, Jr., Saluda; Mitchell Brothers, Saluda; Hock Moss, Saluda; Myrtledale Farm, Newberry; Nichols and Longshore, Saluda; Arthur Nichols, Saluda; Rankindale Farm, Saluda, and George W. Riser, Saluda.

Following is a list of awards:

GRAND CHAMPION FEMALE

Tanglewood King's Little Star, Edisto Farms, Denmark.

JUNIOR CHAMPION FEMALE

Edisto Farms B. Ellie, Edisto Farms.

JUNIOR HEIFER CALF

1, Gippy Royal Loretta, Gippy Plantation, Moncks Corner; 2, Marfred M. Nancy, Marfred Farms, Saluda; 3, Entry, Myrtledale Farm, Newberry.

SENIOR HEIFER CALF

1, Edisto Farms M. Karose, Edisto Farms; 2, Edisto Farms M. Muriel, Edisto Farms; 3, Marfred K. Karen, Steve Mills, Saluda.

HEIFER, 1 YEAR AND UNDER 18 MONTHS

1, Edisto Farms B. Ellie, Edisto Farms; 2, Myrtledale's Harp, Perry Hamm, Newberry; 3, Myrtledale's Noble Abigail, Myrtledale Farm.

HEIFER, 18 MONTHS AND UNDER 2 YEARS

1, Edisto Farms O. Angeline, Edisto Farms; 2, Myrtledale's Noble Barb, Myrtle-

(*Please turn to page 1129*)

GOLD STAR GUERNSEY SIRES

Production Requirements

Ten or more registered daughters with official production records that average at least 15 per cent above the breed average for either milk or fat. This is either 10300 lbs. of milk or 500 lbs. of fat on a 305—2x—M.E. basis.

Sixty per cent of his registered daughters, four years old or over, must have official production records, except no percentage is required if there are 30 or more daughters with records, regardless of age, and these were registered by four or more different herds.

Type Classification Requirements

There must be 10 or more registered daughters classified and the average score of all of his classified daughters, using only the last rating, must be at least 82.5 per cent.

At least 60 per cent of his registered daughters, three years old and over at the time of application for Gold Star Guernsey Sire, must be classified, except that no percentage is required if there are 36 or more daughters with classification ratings, regardless of age, and these daughters were registered by four or more different herds.

YELLOW CREEK R. BEACON

Born: May 6, 1951
Sire: Mulhocaway Rosenkavalier
Dam: Yellow Creek King's Bea (Only Gold Star Dam of the breed with three Gold Star sons.)
Breeder and Last Owner: Oscar R. Weaver, Goshen, Ind.
Applicant: Michigan Artificial Breeders Cooperative, Inc., East Lansing, Mich.
Summary: His 19 tested daughters have 30 records that average 9461 lbs. of milk, 5.5%, and 521 lbs. of fat, ME—305—2x. His 29 classified daughters average 82.7 per cent.

Yellow Creek R. Beacon

LEAFY LANE M. SELECT

Born: February 28, 1952
Sire: Gayoso Levity Matchless
Dam: Dixie Lee of Leafy Lane

Leafy Lane M. Select

Breeder: Dr. and Mrs. R. A. Craig, Kokomo, Ind.
Last Owner and Applicant: Michigan Artificial Breeders Cooperative, Inc., East Lansing, Mich.
Summary: His 11 tested daughters have 16 records that average 11069 lbs. of milk, 5.1%, and 568 lbs. of fat, ME—305—2x. His 10 classified daughters average 83.7 per cent.

HOMINY HILL MUSICIAN

Born: February 7, 1952
Sire: Hominy Hill Champion
Dam: Flying Horse Master's Harp
Breeder: H. D. Mercer, Colts Neck, N. J.
Last Owner and Applicant: Hominy Hill Farms Div.-Pleasant Farms Dairy, Inc., Colts Neck, N. J.
Summary: His 12 tested daughters have 22 records that average 10418 lbs. of milk, 4.9%, and 509 lbs. of fat, ME—305—2x. His 12 classified daughters average 83.3 per cent.

Hominy Hill Musician

MULHOCAWAY BUTTERFAT HOLLIREX

Born: June 19, 1950
Sire: Yellow Creek Meadow King
Dam: Mulhocaway Butterfat Holly
Breeder and Applicant: L. B. Wescott, Rosemont, N. J.
Last Owner: L. B. Wescott, Rosemont, N. J., and New Jersey Cooperative Breeders Association, Inc., Annandale, N. J.
Leased to Marcia E. George and Edith F. G. Stephen, Southboro, Mass.
Summary: His 71 tested daughters have 151 records that average 10409 lbs. of milk, 4.8%, and 495 lbs. of fat, ME—305—2x. His 49 classified daughters average 83.7 per cent.

Mulhocaway Butterfat Hollirex

CASTLE BROOK PEARLETTE KING

Born: June 12, 1953
Sire: Franchester King's Hornet
Dam: Adohr Beau's Pearlette
Breeder: Adohr Farms-Merritt H. and Rhoda R. Adamson, Camarillo, Calif.
Last Owner and Applicant: Frank Gumina, Freehold, N. J.
Summary: His 10 tested daughters have 10 records that average 11616 lbs. of milk, 5.2%, and 607 lbs. of fat, ME—305—2x. His 15 classified daughters average 83.0 per cent.

Castle Brook Pearlette King

LAKE LOUISE ROSE HOLLISTAR

Born: April 28, 1953
Sire: Pine Manor Rose King
Dam: Rockingham Refresh
Breeder, Last Owner and Applicant: Raymond Goeringer, Dallas, Pa.
Summary: His 10 tested daughters have 12 records that average 11671 lbs. of milk, 5.0%, and 589 lbs. of fat, ME—305—2x. His 17 classified daughters average 84.1 per cent.

Lake Louise Rose Hollistar

GOLD STAR GUERNSEY DAMS

The registered Guernsey cow must have at least three progeny that meet the following requirements:

DAUGHTER—Official production records must average 20 per cent above the breed average. This is at least 10760 lbs. of milk and 525 lbs. of fat on a 305—2x—M.E.basis. Each daughter must be classified and the last classification rating shall be 82.5 per cent or higher.

SON—Must be a Gold Star Guernsey Sire.

LISETER STEADFAST DONNA

Born: June 1, 1943
Sire: Hardwick's Steadfast
Dam: Liseter Africander's Belladonna
Breeder: R. J. Austin, Newtown Square, Pa.
Last Owner and Applicant: Liseter Farm, Newtown Square, Pa.

"Donna" is the dam of 11 registered progeny, including four tested daughters and one summarized son. The three daughters qualifying her have 6 records that average 10583 lbs. of milk and 531 lbs. of fat, ME—305—2x; type score average, 86.5 per cent. These daughters are: Liseter Flame's Donna, 85.5 type, ME—305—2x average, one record, 11598—627; Liseter Flame's Donita, 86.0, three records, 11460—575; Liseter Flames Donette, 88.0, two records, 13499—622.

Liseter Steadfast Donna

LOCKSHORE CRUSADER'S TAMIE

Born: January 20, 1947
Sire: Lockshore Swan's Crusader
Dam: Loma Supreme's Tamie
Breeder and Last Owner: R. F. Locke, Hickory Corners, Mich.

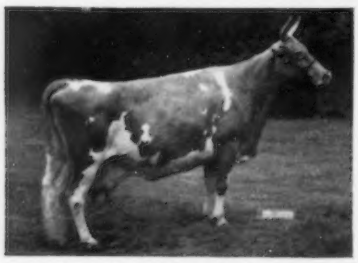

Lockshore Crusader's Tamie

Applicant: Estate R. F. Locke, Hickory Corners, Mich.

"Tamie" is the dam of eight registered progeny, including four tested daughters. The three daughters qualifying her have 13 records that average 12772 lbs. of milk and 611 lbs. of fat, ME—305—2x; type score average, 85.8 per cent. These daughters are: Lockshore Sultana, 92.5 type, ME—305—2x average, seven records, 12197—558; Lockshore Sunflame's Tamie Lee, 82.5, three records, 14148—641; Lockshore L. Tamara, 82.5, three records, 11973—634.

BOULDER BRIDGE L. ALEXIS

Born: August 15, 1949
Sire: Boulder Bridge Lucero
Dam: Boulder Bridge Quebec
Breeder: Boulder Bridge Farm Company, Excelsior, Minn.
Last Owner and Applicant: Gertrude McNaught, Elgin, Ill.

"Alexis" is the dam of five registered progeny, including two tested daughters and one summarized son. The three progeny qualifying her have 27 records that average 10916 lbs. of milk and 536 lbs. of fat, ME—305—2x; type score average, 86.2 per cent. The progeny qualifying her are two daughters, Norgert's Scotsman Alexis, 87.5 type, ME—305—2x average, three records, 11365—534, and Norgert's Royal Alexis, 86.0, two records, 11201—574, and one son, Norgert's Alexis Scotsman, that has 13 tested daughters with 22 records, ME—305—2x average, 10183—501, type score average, 85.2 per cent, on 14 classified daughters.

Boulder Bridge L. Alexis

PANSY OF SMILIN' ACRES

Born: August 6, 1945
Sire: Governor of Bear Lake
Dam: Julia of Smilin' Acres
Breeder, Last Owner and Applicant: Milton Miller, Rockford, Ill.

"Pansy" is the dam of eight registered progeny, including five tested daughters. The three daughters qualifying her have 16 records that average 12096 lbs. of milk and 610 lbs. of fat, ME—305—2x; type score average, 87.5 per cent. These daughters are: Holly of Smilin' Acres, 87.5 type, ME—305—2x average, seven records, 13768—730; Pansy Prissie of Smilin' Acres, 87.5, five records, 11104—548; Pansy's Smilin' Princess, 87.5, four records, 11418—552.

YELLOW CREEK GYPSY MAID

Born: March 18, 1951
Sire: Mulhocaway Rosenkavalier
Dam: Yellow Creek Levity Gypsy
Breeder, Last Owner and Applicant: Oscar R. Weaver, Goshen, Ind.

"Gypsy Maid" is the dam of four registered progeny, including three tested daughters. The three daughters qualifying her have seven records that average 13301 lbs. of milk and 723 lbs. of fat, ME—305—2x; type score average, 89.7 per cent. These daughters are: Yellow Creek Supreme Maidy, 88.0 type, ME—305—2x average, four records, 10974—610; Yellow Creek S. Jewel, 88.5, two records, 14606—781; Yellow Creek S. Lovely Maid, 92.5, one record, 14325—778.

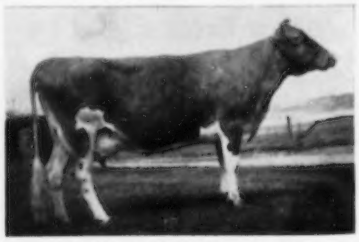

Yellow Creek Gypsy Maid

LAKE LOUISE KNIGHT'S TULIP

Born: September 3, 1941
Sire: Valleywood Valiant Knight
Dam: Hardwick's Daylight
Breeder: C. F. Goeringer, Dallas, Pa.
Last Owner and Applicant: Raymond Goeringer, Dallas, Pa.

"Tulip" is the dam of five registered progeny, including three tested daughters. The three daughters qualifying her have 10 records that average 12318 lbs. of milk and 651 lbs. of fat, ME—305—2x; type score average, 86.7 per cent. These daughters are: Lake Louise Anthracite's Patsy, 90.5 type, ME—305—2x average, four records, 12758—641; Lake Louise Superb's Desire, 82.5, three records, 10760—577; Lake Louise King's Denise, 87.0, three records, 13438—736.

Lake Louise Knight's Tulip

FLYING HORSE MASTER'S HARP

Born: February 14, 1941
Sire: Flying Horse Bandmaster
Dam: Argilla Harp
Breeder: James R. Reynolds, Wenham, Mass.
Last Owner and Applicant: Hominy Hill Farms Div.-Pleasant Farms Dairy, Inc., Colts Neck, N. J.

"Master's Harp" is the dam of 10 registered progeny, including five tested daughters and one summarized son. The three progeny qualifying her have 27 records that average 11216 lbs. of milk and 564 lbs. of fat, ME—305—2x; type score average, 84.4 per cent. The progeny qualifying her are two daughters, Flying Horse Select's Harp, 87.5 type, ME—305—2x average, four records, 11523—566, and Hominy Hill Princess Harmony, 82.5, one record, 11707—618, and one son, Hominy Hill Musician, that has 12 tested daughters with 22 records, ME—305—2x average, 10418—509, type score average, 83.3 per cent.

Flying Horse Master's Harp

ALITA MARIA'S LINDA

Born: June 6, 1942
Sire: Maria's Marmaduke Olympus
Dam: Bonnebelle's Alita Maria
Breeder: T. C. Danell, Dabob, Wash.
Last Owner and Applicant: C. A. Robinson and Son, Sequim, Wash.

"Linda" is the dam of nine registered progeny, including six tested daughters and one summarized son. The three daughters qualifying her have 10 records that average 11238 lbs. of milk and 580 lbs. of fat, ME—305—2x; type score average, 84.2 per cent. These daughters are: Linda's Laina Bonita, 87.5 type, ME—305—2x average, five records, 10838—582; Robindell Lute, 82.5, three records, 10830—590; Robindell Luxury, 82.5, two records, 12047—570.

Alita Maria's Linda

Saluda County Jubilee . . .

(*Continued from page 1126*)

dale Farm; 3, Mamie Show Bird, Heyward Hipp, Saluda.

COW, 2 YEARS AND UNDER 3

1, Gippy Prediction Rosebud, Gippy Plantation; 2, Gippy Actor Daisy, Gippy Plantation; 3, Marfred P. Dora, Marfred Farms.

COW, 3 AND 4 YEARS OLD

1, Gippy Actor Trudy, Cross Arrows Farm, Union; 2, Blakeford Lyric, Edisto Farms; 3, Elmgrove Champion Actress, Earl Corley, Saluda.

COW, 5 YEARS AND OVER

1, Tanglewood King's Little Star, Edisto Farms; 2, Ideal's Rose King's Annamae, Cross Arrows Farm; 3, Cross Arrows W. Mae, Cross Arrows Farm.

PRODUCE OF DAM

1, Cross Arrows Farm on produce of Ideal's Rose King's Annamae; 2, Myrtledale Farm on produce of Myrtledale Tester; 3, Dick Long, Saluda, on produce of Big Creek Hill's Farm Weita.

BEST THREE FEMALES

1, Cross Arrows Farm; 2, Edisto Farms; 3, Marfred Farms.

4-H AND FFA SHOWMANSHIP

1, Perry Hamm; 2, Thadd Coleman, Saluda; 3, Judith Hipp, Saluda.

Goodleigh Dispersal . . .

(*Continued from page 1123*)

The sale was jointly managed by the Pennsylvania G. B. A. and The Merryman Company. John Merryman was auctioneer, with Wm. H. Juzi reading pedigrees. George W. Snyder, Charles Van Horn and John Blyholder worked the ring, and Lloyd Eyler clerked the sale.

Following is a list of animals selling for $350 or more:

Arthur V. Bartenslager, Churchville, Va.
- Goodleigh Marquis Flower $350
- Goodleigh Inheritor Herina 500
- Goodleigh Inheritor Silver 530
- Goodleigh Marquis Sundrop 425

Paul V. Clossen, Catawissa, Pa.
- Goodleigh Inheritor Happy 360

Edgar C. Grove, Shippensburg, Pa.
- Goodleigh Lad Fern and Calf 400

Willis K. Hackman, Elizabethtown, Pa.
- Goodleigh Franchon Hala 375

John H. Hull, Westminster, Md.
- Goodleigh Inheritor Sesta 425
- Goodleigh Inheritor Hawksgem 350

Frederick and Carmella Lubrecht, Sykesville, Pa.
- Goodleigh Inheritor Fancy 450
- Goodleigh Marquis Mattie 510
- Goodleigh Inheritor Gruna 360
- Goodleigh Inheritor Grensta 600

Park H. and Marvin E. Miller, Strasburg, Pa.
- Goodleigh Inheritor Milda 490

Vaughn L. Moore, Cochranville, Pa.
- Goodleigh Lad Viva 425

Harry W. H. Myers, Littlestown, Pa.
- Goodleigh Conveyor Hope 360

Mervin K. Myers, Littlestown, Pa.
- Goodleigh Marquis Sargo 430

Robert H. Oellig, Hummelstown, Pa.
- Goodleigh Lad Hester 375

Robert L. Sensenich, Lititz, Pa.
- Goodleigh Franchon Sarita 360
- Goodleigh Valor Grenita 400

Robert Smith, Bedford, Pa.
- Goodleigh Inheritor Groignet 460
- Goodleigh Inheritor Glamour 490
- Goodleigh Inheritor Hera 350

David H. and Ray K. Woodward, Middletown, Del.
- Goodleigh Inheritor Marvetta 425
- Goodleigh Atomic Selba 350
- Goodleigh Inheritor Sunita 450

Our Industry Today . . .

(*Continued from page 1114*)

as to the cleaning and sanitizing methods employed on the farm bulk tank and the milking machines.

(d) Increased emphasis on flavor and odor problems of milk, with special attention to rancidity.

Essential to the success of any milk dealer is the building of public confidence that the products he is selling are clean, wholesome, and safe. In order to **sell good** milk, he must buy only good milk. **This** necessitates a well-integrated program of inspection, supplemented with appropriate testing of the product. With the advent and application of new tools or new methods on the farm, in the plant or in the channels of distribution, it is wise also to apply new thinking. Occasionally, there should be a reappraisal of the whole quality control program, to keep it in proper perspective with progress, and in sharp focus on the ultimate objective of a milk supply that is clean, wholesome, and safe.

8 Myths About The Farm Situation . . .

(*Continued from page 1117*)

packing materials to pack the food U. S. farmers raise in a year.

Then let's not forget the jobs that farming creates in food processing and distribution, in the manufacture and distribution of farm machinery and supplies. All these jobs are part of the agricultural complex, too.

So the "no longer important" myth holds no water at all. Citizens with a $46 billion income and $208 billions in assets, who buy from nearly everybody and sell to everybody, can't be dismissed as nobodies.

What, then, should we do about the "farm problem?"

That's for every citizen to figure out for himself. Most farmers are not special pleaders. But they do have a right to ask their fellow Americans to base their opinion on facts and on a fair picture of the situation. Most metropolitan citizens haven't had much chance to get such. It's not their fault — they've been given a lot of half truths, some untruths, and little unbiased information. With this statement I hope I may have been of some help to them in understanding "the farm situation."

Changes Among the Class Leaders

GILDERDALE GOLDEN ANN

1st Milk Production
7th Fat Production
Sr4—HIR—365—2x

GILDERDALE GOLDEN ANN is a new National milk leader with a record of 19068 — 899 — Sr4 — HIR — 365—2x, placing first in milk and seventh in fat production. "Golden Ann" was bred by Burton G. Gilderdale, Sharon, Conn., and is owned by Samuel Berke, Lakeville, Connecticut. "Ann" classified VG in 1957 and 1959, and has a previous record of 10449—575—Sr2—305—2x.

Gilderdale Golden Valor, the sire of "Ann," when summarized had 14 daughters that averaged 10206—545—305—2x—ME, 13 classified daughters averaged 84.9 per cent. "Valor" is also the sire of Gilderdale Golden Princess, classified Excellent three times, that has three class leading records of 12204—*729 — Jr2 — 305C — 3x, 13119 — *768 — Sr3 — 305 — 2x, and 14143—*882—Sr4—HIR—305—2x. He is a son of Gilderdale King's Challenger and out of Bog Meadow Silver Chips 2d, 10198—576—7yrs—HIR—305C—2x.

A Horse Shoe Conrad's Boswell daughter, LushAcres Boswell's Annie, is the dam of this new National record cow. When summarized, "Boswell" had 40 daughters with 63 records that averaged 9296—476—305—2x—ME, three classified daughters averaged 85.8 per cent. Another daughter, LushAcres Boswell's Becky, produced a class leading record for milk of *19613—834—Sr3—365C—3x.

Sire: Gilderdale Golden Valor.
Dam: LushAcres Boswell's Annie.
B.: Burton G. Gilderdale, Sharon, Conn.
O.: Samuel Berke, Lakeville, Conn.
Born: July 19, 1954. Calved: Mar. 4, 1959.
Supervised by University of Connecticut, Storrs, Conn.

	Milk	Fat	Days On Test
Record:	19068	899	365

AR LEADER

Ideal's Wistar's Susie

21926—1261—11yrs—365—3x
8th Fat Production

Sire: Green Meads Wistar.
S.: Langwater King of the Meads.
D.: Green Meadow Wistaria.
Dam: Ideal's Emperor's Susie.
S.: Chesnutwold Emperor.
D.: Wasteland Morna.
B. & O.: Jacob Tanis, Augusta, N. J.
Born: Sept. 2, 1947. Calved: March 23, 1959.
Supervised by New Jersey Agricultural Experiment Station, New Brunswick, N. J.

Ideal's Wistar's Susie

Maryland Judging School

BY A. M. MACKAY

MT. ARARAT FARM, Port Deposit, Md., was host to Maryland Guernsey breeders for a Judging School on April 6. Over 40 were present for an interesting and instructive day under the guidance of the leader, Dave Younger, Hanover Hill Farms, Yorktown Heights, New York.

Following preliminary work on dairy character, udders, and feet and legs, classes in the different age groups were placed. Daughters of the two Gold Star Sires, Rosewood Royal Beacon and Mt. Ararat Mikado, were among the tops during the day. Chosen as champion was Mt. Ararat Empress Philippa, a daughter of the latter sire, classified Excellent, and milking over 60 lbs. daily in her second lactation. Maiden's Pet was the top aged cow, and outstanding in dairy character and udder. Her influence in the herd, through her son, Mt. Ararat Mikado, and her daughters, Mt. Ararat Rose Nefertiti, Excellent, Mt. Ararat Bright Pet, Very Good, and a top junior yearling heifer, is most outstanding.

All classes were presented promptly, and in a most favorable manner, by the men at Mt. Ararat, under the leadership of the herdsman, John Ware. Mr. and Mrs. Frank Brown, Jr., owners of Mt. Ararat, were on hand at all times with full information on the animals and to see that everything was being done to make it a fine judging school. Our thanks and appreciation go to them.

Smith Honored

JACOB N. SMITH, Annville, newly elected director of the Pennsylvania G. B. A. for District 9, was recently named "outstanding farmer of the year" by the Lebanon Rotary Club. Jake is also vice-president of the Pennsylvania Farm Bureau Cooperative Association and has been president and a director of the Lebanon Valley Farm Bureau Cooperative for six years.

Along with his interest in a herd of 100 purebred Guernseys he has been cooperating with the Farm Bureau in Pennsylvania by operating experimental test blocks for the Agriculture Extension Service, and was recognized in 1959 by the Pennsylvania Crop Improvement Association for developing and producing certified hybrid seed corn for 10 years.

Appledown Farms Dispersal

Princeton, N. J., April 30
Sale managed by Corey C. Garey, Jr., Morrisville, Pa.
30 Head — $6,620 —Av. $220.67
Top: APPLEDOWN BRET'S VICTORIA ($510)
Born: July 16, 1955
Sire: Tarbell Dauntless Brett
Dam: Appledown Mistress Vickie
Purchaser: Philip L. Yetter, Newton, N. J.

Group attending the Maryland Judging School at Mt. Ararat Farm, with the champion cow, Mt. Ararat Empress Philippa. At the right, Mr. and Mrs. Brown and Dave Younger, leader of the school.

even if you're well-to-do where can you outdo this?

Nowhere will you find a car more mindful of your needs than a new Chevy. Whatever model you pick, you'll find it gives you more room where you want more room (be it for baubles, baggage or beagles)—with a higher entrance height, wider seating and (in the case of wagons) wider cargo area than any other car in its field. Chevy's also the only leading low-priced car that gives you the comfort and quiet of Full Coil springs at all four wheels. Be sure to come in soon and let your dealer show you all the ways Chevrolet aims to please without once losing sight of your budget:

Roomier Body by Fisher *with a 25% smaller transmission tunnel.*

Pride-pleasing style *(combines good looks with good sense).*

New Economy Turbo-Fire V8 *(makes friends fast by getting up to 10% more miles on a gallon).*

Widest choice of engines and transmissions *(24 combinations in all—to satisfy the most finicky driver).*

Hi-Thrift 6 *(built with Chevy's famed ever-faithful dependability).*

Coil springs at all 4 wheels *(with the extra cushioning of newly designed body mounts to filter out road shock and noise).*

Quicker stopping Safety-Master brakes *(specially designed for long lining wear).*

Chevrolet Division of General Motors, Detroit 2, Michigan

CHEVROLET

there's no new car like a '60 Chevrolet. The 9-passenger Kingswood.

Air Conditioning—temperatures made to order—for all-weather comfort. Get a demonstration.

CONTROL FLIES...

Why spray every day?
Just one residual application of Diazinon insecticide kills flies for weeks at a time.

You save in time, labor and cost per day of protection.

This year spray less and pay less for fly control. Ask your farm supply dealer for Diazinon—one of the safer phosphate insecticides.

Geigy ORIGINATORS OF DDT INSECTICIDES

GEIGY AGRICULTURAL CHEMICALS
Division of Geigy Chemical Corporation
Saw Mill River Road, Ardsley, N.Y.

E. L. Corley

ERNEST L. CORLEY, 82, Saluda, S. C., passed away on April 17 after a short illness. Mr. Corley was a member of The American Guernsey Cattle Club, having joined on October 26, 1951.

The program for the 40th annual meeting of the South Carolina Guernsey Cattle Club was dedicated to Mr. Corley as one of the older Guernsey pioneers in the State. Migration of the boll weevil into South Carolina was the main reason that Mr. Corley ventured into a dairy economy from a cotton economy, purchasing his first Guernseys, four heifers, from R. M. Cooper, Wisacky, in 1923. With these heifers as a start, he began bottling and retailing milk, and continued to do so until 1952, when he became a Golden Guernsey producer for Edisto Farms Dairy. His Guernsey herd grew from four head in 1923 to approximately 90 head. At the Edisto Farms Field Day in 1956, Mr. Corley and his son Earl were presented an Award of Merit for quality milk production.

Mr. Corley was truly a pioneer Guernsey breeder, and he was a leader in his community and a christian gentleman.

Surviving, besides his widow, Mrs. Elvira Corley, are five sons, three daughters, 71 grandchildren, two brothers and three sisters.

E. L. Corley

Carlton County, Minn., Meeting

THE annual meeting of the Carlton County, Minn., Guernsey breeders was a huge success. Betty Jax charmed her way into the hearts of all those attending by telling of her experiences as "Princess Kay of the Milky Way." Since the first of September, 1959, she has made almost 300 personal appearances. Lew Conlon, manager of the Minnesota Dairy Industry committee, also spoke on the duties of dairy

MAC-RÂ POKA-ROPE FASTENER
WITH N-P TAGS
DO THE JOB BETTER
COST NO MORE . . .
BIG BOLD 1⅝" HI NUMBERS
SOLID DUPONT NYLON
GUARANTEED UNBREAKABLE
NO PAINT TO COME OUT
Choice of four colors: BLACK, RED, BLUE, and GREEN— — all with contrasting white numbers of solid nylon. Numbered 1-999.
65¢ ea. Tags only
75¢ ea.
ALUMINUM
A large, and neatly designed aluminum tag 3½" high and 2½" wide with large engraved black numbers. 1-999.
PRICE LIST
N P NYLON TAGS (choice of four colors) ea. $ .65
ALUMINUM TAGS (best quality) ea. $ .75
1 to 24 Nylon Rope Sets (with nylon tags) ea. $1.15
25 to 200 Nylon Rope Sets " " " ea. $1.00
1 to 24 Chain Sets & Rings " " " ea. $1.25
25 to 200 Chain Sets & Rings " " " ea. $1.15
1 to 24 Chain Sets & Rings (aluminum tags) ea. $1.35
25 to 200 Chain Sets & Rings " " ea. $1.25
WRITE FOR FREE ILLUSTRATED FOLDER
ALL ORDERS POSTPAID
Check with order please
WE'RE AS CLOSE AS YOUR MAIL BOX
MAC-RÂ COMPANY
SANTA BARBARA, CALIFORNIA, P.O. BOX 1409

"on the Sunny Side of the Arbuckles"
We Buy 'Em — We Sell 'Em
"on the Sunny Sire of the Arbuckles"
Private Sales
Promotional Sales
Dispersal Sales and
Advisory Service
Mort Woods, Guernseys Since 1917
Box 187, Ardmore, Oklahoma

Master Saver Feeder
FOR HAY OR ENSILAGE
Model #15 15 Ft. Long $89.50
FREIGHT PREPAID
• PERMANENT
• ALL-METAL CONSTRUCTION
• CUTS YOUR FEED COST
• FEEDS 24 HEAD
Write for free illustrative folder
CENTRAL STATES SALES CO.
P. O. BOX 10222 DALLAS, TEXAS

farmers to sell their own products.

Another highlight of the day was the honoring of Mrs. H. C. Hanson, of Barnum, for her behind the scenes building up of the Guernsey breed in the community. Harold Olsen related some interesting facts about Mrs. Hanson, and called her the Guernsey breeders' first "Princess Kay." She was presented a beautiful corsage as a token of esteem for her work, along with H. C. Hanson, in building up the Clover Glen herd of Guernseys.

The third charming Princess to attend was Carlton County's own Dairy Princess, Miss Rene Carlson, daughter of Mr. and Mrs. Earl Carlson, of Carlton. She also gave an informative talk and told about our need for milk, "Nature's most perfect food." The board has asked Rene for her permission to be their candidate for Dairy Princess again in 1960.

Merlyn Knudsen, of Kettle River, president of the Guernsey Breeders Association, acted as Master of Ceremonies and introduced the program. He called on Dave Radford, County Rural Development Agent, for a few remarks, and also Pat Borich, County Agent, who in turn introduced the two winners of the speech contest of the Agriculture class of Barnum High School. The first winner was William Norberg, Jr., who gave his fine talk on "Dairying in the Space Age," and the second winner was Cassy Olsen, whose topic was titled "The First Step in the Dairying Industry."

A short business meeting was held with two directors elected to the board —Earl Carlson, Carlton, and Clarence Svejkovsky, Sturgeon Lake, who are to serve a three-year term.

Princess Rene Carlson, left, and Princess Kay, Betty Jax, right, presenting the first "Princess Kay," Mrs. H. C. Hanson, with a corsage at the Carlton County meeting.

WILLIAM ORCUTT, Litchfield, Conn., recently purchased the milking herd from Wethersfield Farm, Amenia, N. Y., and around June 1 he plans to move the herd to Shad Blow Farm, Torrington, Conn., which he has leased from John Kinsey. Mr. Orcutt has been a Journal subscriber for the past 12 years.

Send coupon below for the
FREE CATALOG of
SHOW EQUIPMENT

SHOW BLANKETS on pages 11-13
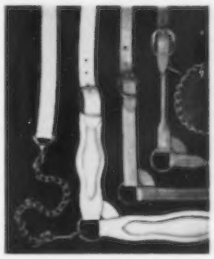
SHOW HALTERS on pages 14-15
SHOW SHAMPOO COAT DRESSING on page 17
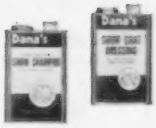

HORN POLISH on page 18
LANGWATER FARM
NORTH EASTON, MASS.
Your name on SHOW BANNER see page 16
Official 4-H EMBLEM sewn on Blankets or Banner, see page 16

ALUMINUM SHOW STICKS . . . and ALL the supplies to equip and groom purebred cattle for the shows. C. H. Dana Co., Inc., Hyde Park, Vermont has fitted out the champions for many generations.
DANA ESTABLISHED 1861
HYDE PARK 8, VERMONT
Send free 72 page catalog of SHOW EQUIPMENT and purebred breeders' supplies
To:
NAME _____
ADDRESS _____

DUNN'S TOUR
1910 — 1960
HERD BROKERS
SELLING AGENTS
50th year of touring buyers to select top Guernseys, fresh cows, groups.

DUNN & HARWOOD
Sales Managers
Private — Public Sales
Cordaville, Mass.
Tel: Marlboro HUntley 5-0714
Schoharie, N. Y.
Tel. AXminister 58-165 or AX 5-7236

FRED C. WETMORE CO.
Livestock Photographers
4323 W. 143rd St., Cleveland 35, O.
Phone: Winston 1-8095

FRANK K. ERWIN
"Your Friendly Trucker"
LIVESTOCK TRUCKING
ANYWHERE
HUDSON, N. H.
Tel.: TUxedo 2-4782 or
TUxedo 3-5221
TUxedo 2-0529

E. E. (Al) Vary
Private Treaty Herd Dispersals
Consultation on Herd Problems
THE GUERNSEY
SERVICE BUREAU
P. O. Box 68
Sterling, Ill.
Phone: MA 5-1830 - MA 6-3711

Golden Anniversary
ISSUE—July 23.
Reserve your space early!
Closing Date—June 17

BUZZ GAREY
PRIVATE TREATY AND DISPERSAL SALES
Your order to buy is solicited. Regardless of size, your order will receive prompt attention.
List your cattle — one or a herd — in "Buzz Garey's Market Letter", mailed monthly. This has proved to be an effective medium for buying or selling at private treaty.
Our dispersal service has the personal interest and attention that will produce the best results for you. It is a complete service — cattle, equipment, and farm.
Call or write: **BUZZ GAREY**
100 Walnut Lane, Morrisville, Bucks County, Pa.
CYpress 5-2941

Dennis Armstrong at Michigan

DENNIS ARMSTRONG, Fort Collins, Colo., has accepted the position as superintendent of dairying in charge of research herds at Michigan State University, Lansing. Dennis worked at Adohr Farms on the Guernsey Scholarship program during the summer of 1957, and following graduation he returned to Adohr Farms where he was employed for 18 months. Leaving there he returned to Colorado State University for further work on his Masters Degree.

Dennis married Sonja Elkins, Englewood, Colo., and they have one daughter, Susan, two years of age. His many friends in the Guernsey fraternity wish him continued success in Michigan.

Dennis Armstrong

Applicants For Membership

THE following Guernsey breeders have applied for membership in The American Guernsey Cattle Club:

CONNECTICUT: Chris Nielsen and Sons, West Hartford, recommended by Richard H. Merritt.

MISSOURI: Robert H. Belew, Saint Clair, recommended by L. V. Wilson.

NEW YORK: Elbridge T. Gerry, Delhi, recommended by Angelica L. Gerry, and Glen L. Giesy, Lyons, recommended by Clifford W. Smith.

OHIO: R. C. Walters and Son, Clyde, recommended by John R. Weller, and R. E. and N. J. Widman and Families, Fremont, recommended by Arthur Hansen.

WISCONSIN: Trevor G. Williams, Waukesha, recommended by Archie D. Jenkins.

Mention the Journal when answering advertisers

Get up to a ton more milk

FROM EVERY COW IN YOUR HERD

Feed PIONEER Dry and Freshening

BEFORE CALVING... This cow was fitted on the PIONEER Program for 60 days before calving. Note the excellent "dry cow" body condition.

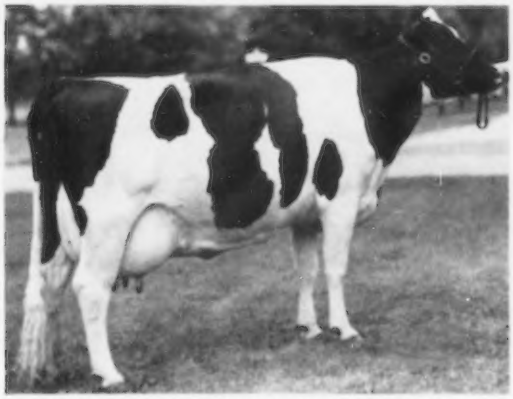

AFTER COMPLETING RECORD... The same cow after having produced 23,044 lbs. of milk and 941 lbs. of fat as a 4 year old. Note the extreme dairyness and exceptional body condition shown after this cow produced 11½ tons of milk.

Good Cows... Good Management and PIONEER FEEDS Make Great Partners

RED COMB PIONEER MILLS, INC.

141 W. Jackson Blvd., Chicago 4, Illinois

MILLS: Chicago, Ill. • Wilmington, Del. • Marshall, Mo. • Lexington, Ky. Cartersville, Ga. • Springdale, Ark. • Mentone, Ind.

Some profitable dealerships available in high potential areas.

HERE'S PROOF! Experienced dairymen know that many of their best cows just can't eat enough for sustained high production during the months right after calving. This means they've got to draw on body reserve—or production falls. That's why cows in good body flesh at freshening always out-produce those in a run-down condition. Experimental work also proves the value of taking better care of dry cows. Tennessee Experiment Station says, "A cow will produce from 12 to 20 pounds of extra milk for each pound of body weight gained while dry." Minnesota tests showed that dry cow feeding increased production over a *ton of milk per cow!* Similar results have been shown from many other experimental stations, DHIA records, and herd testing programs.

Experimental data proves the real value of feeding dry cows an ample ration. It's like putting money in the bank, so you can draw on it later when the need is greater.

In fact, 600 pounds of Pioneer Dry and Freshening will yield an extra ton of milk per cow. That's a profit of $66 per cow, based on feed cost of $4 per cwt., milk sold at $4.50! Multiply that by the number of cows in your herd and you'll see why we say Pioneer Dry and Freshening will pay a real return on your feed dollar investment.

PIONEER, the feed of champions

Competitively priced for every herd. In the show ring or in the stanchion, Pioneer-fed cows are winners. Breed class leaders and prize-winning cows at leading fairs, shows, and expositions are fed Pioneer Dry and Freshening feed. You don't need to raise show animals to get the real pay-off from this great dairy feed. The biggest prize of all is the sustained high production made possible when you feed Pioneer Dry and Freshening during the dry period and for 3 months after freshening. You'll like the price, too. Compare before you buy. GET PIONEER DRY AND FRESHENING AT YOUR LOCAL DEALER'S.

PIONEER builds profits by fitting your cows for

- Up to 25% Increased Production
- Less Trouble Getting Cows Settled
- Strong, Vigorous Calves
- Ease in Calving
- Quick Elimination of Placenta
- Less Udder Congestion
- Higher Herd Health

MAIL THIS COUPON FOR DETAILS ON PIONEER DAIRY PROGRAM

RED COMB PIONEER MILLS, INC.

141 W. Jackson Blvd., Chicago 4, Illinois

☐ Please send me complete details on the Pioneer Dairy Program. My herd numbers ..... cows.

☐ Please send name and address of my nearest dealer.

Name.....

Address.....

City.....State.....

Cuthbert Nairn, of Blackwood Farm, Douglassville, Pa., noted Ayrshire breeder and dairy judge, applies Du Pont "Marlate" methoxychlor to their 1960 Reserve Grand Champion at the Penna. Farm Show. Only a tablespoonful rubbed in along the back keeps hornflies off this 6-year-old daughter of the Double-Approved Blackwood War Beau, sire of 52 daughters, with 117 records that average 10,293 M. 4.29% 442 F. M.E. 2X. Besides using "Marlate" for hand-dusting, you'll find it's ideal as a residual spray to kill flies in the barn and on the premises.

The fast, easy rubdown that protects great champions and leading herds from hornflies

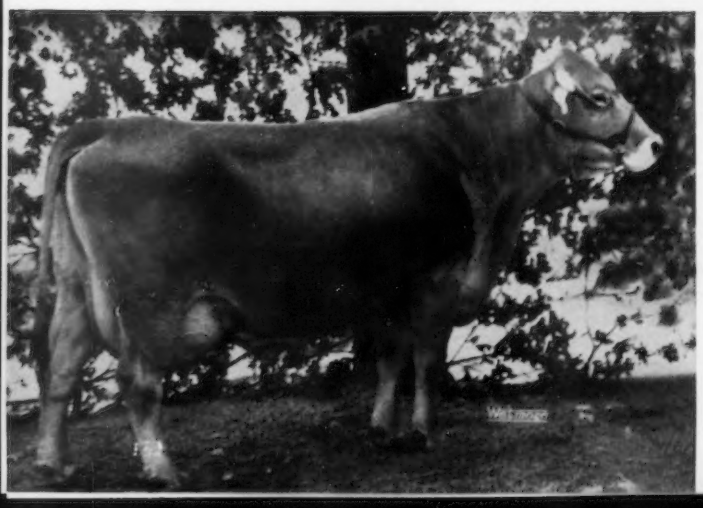

At Pleasant View Farm, Lowell, Ind., where Lady Gypsy Girl F, Excellent, produced 280,874.8 lbs. M., 12,012.51 lbs. F. in 5,562 days to become the World's Champion Lifetime Butterfat Producer of all breeds, Manager Bill Viers says, "We think Du Pont 'Marlate' methoxychlor is tops. We use it on the milking herd as well as on the heifers." Hand-dusting with "Marlate" takes so little time, yet gives protection against hornflies for about three weeks.

Du Pont offers two formulations of methoxychlor for hand-dusting: "Marlate" 50 and Du Pont Dairy Cattle Insecticide.

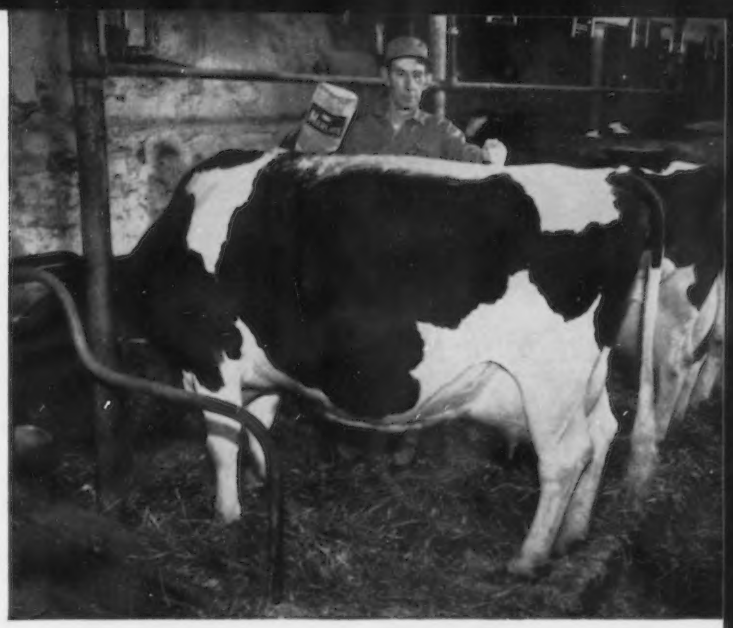

At General Cochran Holstein Farm, Fort Plain, N. Y., runner-up for the Premier Breeder award at the 1959 N. Y. State Fair, General Manager Baird Hammond, dusts the 14-year-old Inge Dairy Posch Fobes (Ex-93). Both he and Herd Manager Robert Casler say, "We used 'Marlate' methoxychlor for the first time last year, and it did a wonderful job of keeping flies off the cows and—it's so easy to use." It's a fact, no other insecticide is easier or more economical to use than methoxychlor. And when used as directed, "Marlate" methoxychlor does not result in residues in milk.

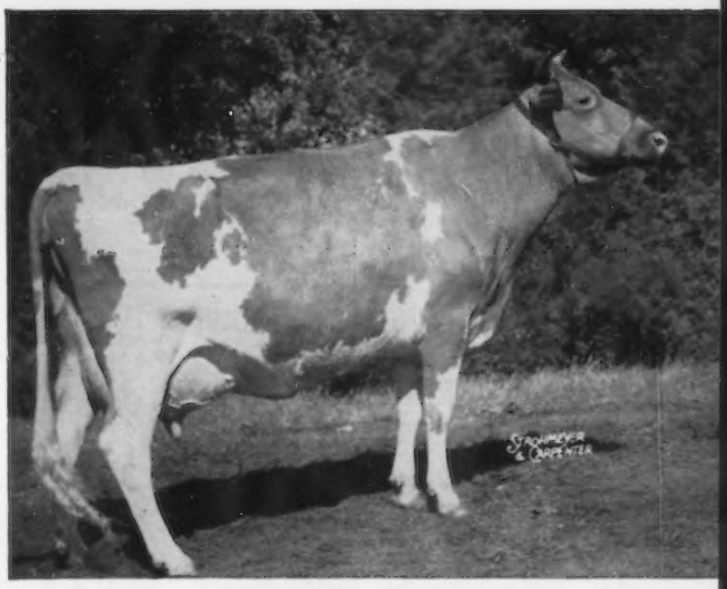

One of the greatest of all Guernsey champions is McDonald Farms Jolly Token (right), 3 times excellent, 1956, 1958, 1959. She has been either All-American or Reserve All-American ever since the program was inaugurated by the American Guernsey Cattle Club. With records of 13,335 M.—683 F.—Jr. 2—365 C—3X,11763—580—Sr. 3—HiR—305—2X, she is only one of the many excellent members of the famous McDonald Farms (Cornell University) Guernsey herd at Cortland, N. Y., where "Marlate" methoxychlor is used.

"Marlate" is also used on many other great Guernsey herds, too, including:

Bayville Farms, Inc., Norfolk, Va.
Hominy Hill Farm, Freehold, N. J.
Coldsprings Farm, Sugarloaf, Pa.
Pre-Eminent Guernsey Farm, Gallatin, Mo.
Colby Dale Farms, Romeo, Mich.
Woodacres, Princeton, N. J.
Ansmil Farms, Hilliards, Ohio

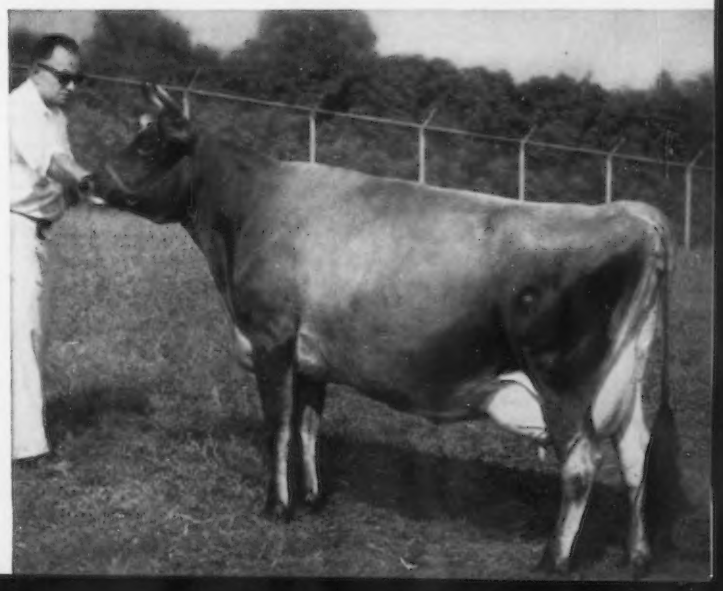

Winning championships at the Maryland State Fair is pretty consistent for S. Braden King of Boonsboro, Md. Last fall he won with the 12-year-old Malaga Noble Lady (right). In 1956 and 1957 he also had the Grand Champion Cow, and in 1958 showed the Grand Champion Bull. The Kings are also regular users of "Marlate" methoxychlor because it's convenient to use and gives long-lasting, effective protection against hornflies.

Like the Kings, many other outstanding Jersey breeders are users of "Marlate", including:

High Lawn Farm, Lennox, Mass.
Biltmore Farms, Biltmore, N. C.
Dorbrook Farms, Scobeyville, N. J.

On all chemicals, always follow label instructions and warnings carefully.

DU PONT

REG. U. S. PAT. OFF.

BETTER THINGS FOR BETTER LIVING . . . *THROUGH CHEMISTRY*

PROTECT FEED DOLLARS WITH PURINA HEALTH AIDS

FLIES cut Milk Production

KILL 'EM with PURINA DAIRY SPRAY AND FLY BAIT

. . . at your PURINA DEALER'S

Applicants For Membership

THE following Guernsey breeders have applied for membership in The American Guernsey Cattle Club:

INDIANA: Dale E. Zigler, Edinburg, recommended by Guy McFarland and Sons.

KENTUCKY: Mrs. Elsie E. Giancola, Covington, recommended by Carl A. Saunders.

NEW MEXICO: Bert Aston, Roswell, recommended by Mon Reposa Dairy, Inc.

OHIO: Lawrence H. Schroeder, New Knoxville, recommended by Homer Frahm.

VIRGINIA: N. L. Houck, Fredericksburg, recommended by J. C. Houck.

WISCONSIN: Robert Engel, Jr., Shawano, recommended by Earl W. Lintner.

Selection of outstanding dairy students at *California State Polytechnic College*, in San Luis Obispo, was made at the 13th annual banquet of the College's Los Lecheros Dairy Club in March. DON MORELLI, Petaluma, was one of three students receiving the award for outstanding seniors—the George Drumm Trophy. Don was one of the outstanding Guernsey juniors of the State.

Manager

With someone who has or wants to build a real nice herd. More than forty years breeding Guernseys. From King May down to present day.

S. W. Miller, Mt. Ulla, N. C.

HOOF TRIMMING
Write
RALPH D. BACON
201 Front Street
Worcester, Mass.
Phone PLeasant 4-4181

WESTON'S ORIGINAL LIFETIME NECK TAG

The favorite of most stockmen, and the most copied tag on the market. Made of rustproof aluminum steel alloy (3½" long, 2¼" thick). Durable, lightweight, easy-to-see and stays bright. Chain is brightly finished steel with cadmium plated key ring fastener. Black numbers are baked on to last. Order your chain, tag and fastener sets now!
FREE: Key ring pliers with each order of 25 or more complete chains. Complete set, with any numbers (1 to 100).....$1.50

WESTON Manufacturing & Supply Co.
1833 Speer Boulevard, Denver, Colorado

SWAN VALLEY FARM
JOHN PIERZINA, OWNER

DISPERSAL

38 CHOICE GUERNSEYS

29 REGISTERED. 9 P B, NOT REGISTERED.

- 17 COWS
- 5 BRED HEIFERS
- 1 HERD SIRE
- 15 HEAD YOUNG STOCK

SPLENDID PRODUCTION

1959 average: 9342 M 426 F
15 with completed records average 466 F, with individual records up to 574 F.

A WELL-BRED HERD

All of the cows and 4 bred heifers were artificially sired by outstanding breeding association sires.

YOUNG STOCK VACCINATED

Bang's and T. B. tested for interstate shipment.

SATURDAY, JUNE 18

1½ miles NE of Grand Rapids on Hy. 169 to Bridge and 6 miles east.

GRAND RAPIDS, MINN.

LIBERAL TERMS
available to buyers regardless of location.

For Catalog Write
THORP SALE CO.
Box 508 Anoka, Minn.

Don't Miss the June 23 Journal!

Read all about the 83rd Annual Meeting activities of The American Guernsey Cattle Club in Toronto, Canada.

Also — reports on Langwater and Flying Horse Dispersals and the Ontario Classic.

Attention: Artificial Breeders

WILGORLAN FARMS CHERUB

Summarized 7th highest for fat, 10 daus., 12 rec. av. 10933 M — 619 F — M.E.—305—2x, 6 cl. av. 81.7%. 3 Class Leading records.

Write for Pedigree & Price

Dr. R. A. Craig Kokomo, Indiana
Carl Rayl Russiaville, Indiana

Started Testing

The following breeders have started their herds on Official Test:

HERD IMPROVEMENT REGISTRY

Lester Owen and Ronald Boian, Wendell, Idaho.

University of Illinois, No. 4, Hinckley, Ill.

J. O. Kenton, DeMora Island Farm, Herbert, La.

Glen Savage Dairy, Inc., Glen Savage Farm, Mount Savage, Md.

Charles Maule, Chesterluck Guernseys, Lincoln, Nebr.

Benton B. Dallas, White Oak Ridge Farm, Lafayette, Tenn.

Norman D. Anderson, Hillview Farm, Sumas, Wash.

Albert H. and John P. McMonigle, Maxvale Guernsey Farm, Yelm, Wash.

Marius R. Vander Griend, Lynden, Wash.

William H. and Alvin C. Basse, Guernsey Grove Farm, Muskego, Wis.

Wisconsin State College Farm, Laboratory-Demonstration Farm, River Falls, Wis.

DAIRY HERD IMPROVEMENT REGISTRY

Est. William L. Richmond, Paul S. Richmond, Trustee, Richmond Farm, New Milford, Conn.

David Sibbald, Newington, Conn.

Clarence Raymond, Cedar Manor Farm, Fredonia, Kans.

A. Wilson Dukes, White House Farm, Centreville, Md.

Karl F. Reiblich, Baltimore, Md.

Thomas C. Wyman, Wye Heights Plantation, Easton, Md.

E. L., W. A. and L. H. MacKenzie, Acrewide Farm, Keene, N. H.

John E. Calhoun and Sons, Rosendahl Farm, Hoosick Falls, N. Y.

Glen L. Giesy, Hi Elm Farms, Lyons, N.Y.

Mr. and Mrs. Clarence Perrin, Cl-Fer-Mar-Farm, Canton, N. Y.

Harold F. Purcell, Purcell's Farm, Sharon Springs, N. Y.

Floyd and Barton Somes, Circleview Farm, Memphis, N. Y.

N. F. Stever and Sons, Herds No. 1 and No. 2, Stever Farms, Johnson City, N. Y.

Floyd and June Malmedal, Malmedal Guernsey Farm, Egeland, N. Dak.

Galen Furry, Potter Creek Farm, New Enterprise, Pa.

Dr. O. R. Hinson, Green Fields Farm, Bennettsville, S. C.

Julia Rhodes Andrick and Mr. and Mrs. Clarence Whissen, Broadview Farms, Broadway, Va.

W. S. Nelson, Jr., Nelson Farms, Onancock, Va.

HERD TRANSFERRED FROM ADVANCED REGISTRY TO DAIRY HERD IMPROVEMENT REGISTRY

(AR records to be finished)

Frank Stone Lloyd, Laurel Cliff Farm, Monroe, Va.

HERDS TRANSFERRED FROM ADVANCED REGISTRY TO HERD IMPROVEMENT REGISTRY

Merle Miller, Valley Pride Farm, Burlington, Wash.

William L. Bork Memorial Hospital, Hamilton County Hospital, Chattanooga, Tenn.

Subscribe To The Journal!

1 Year — $2.00

KANT-KOM-OFF COW BLANKETS

SAVE 25%

AND MORE

NO DEALERS — NO JOBBERS
MAIL ORDERS ONLY

BUY DIRECT FROM THE MANUFACTURER

at these low prices . . .

COMPARE THESE PRICES	48" Deluxe KANT-KOM-OFF	$ 7.15 each
	54" Deluxe KANT-KOM-OFF	8.75 each
	60" Deluxe KANT-KOM-OFF	10.00 each

MONEY BACK GUARANTEE: These are our best blankets and are guaranteed to be the best made at any price. If not satisfied upon inspection return the blanket for cash refund.

R. LAACKE CO., 1023 W. WALNUT, MILWAUKEE 5, WISCONSIN

GRANGER SALES CO.

E. M. GRANGER, JR., Sale Mgr. and Auctioneer

THOMPSONVILLE, CONN.

Phones { Office RIverview 5-4057
Home RIverview 5-4000

My life work has been the Auction Business — Managing and Selling Sales.

I can give you a complete, business-like Sale Management Service. I solicit your attention, and an interview will cost you nothing.

PHOTOGRAPHERS OF ANIMALS

H. A. Strohmeyer, Jr.
Box 788, White Plains, N. Y.
Tel. WHite Plains 9-1188

J. T. Carpenter, Jr.
8 Highclere Lane, Valhalla, N. Y.
Tel. WHite Plains 8-2086

Harry and John still take the pictures and furnish the original set of photographs. After the originals, duplicate prints, enlargements etc., are obtained from

The Van Dervort Studio
Cobleskill, N. Y. — Tel. 614

DO YOUR CALVES COST TOO MUCH?

The GRAHAM SCHOOL for DAIRYMEN

will teach YOU how to cut costs!

★ UNDERSTAND REPRODUCTIVE ORGANS OF CATTLE
★ CORRECT STERILITY IN COWS, HEIFERS & BULLS
★ SUCCESSFULLY INSEMINATE ARTIFICIALLY
★ DIAGNOSE PREGNANCY EARLY
★ UNDERSTAND AND CONTROL ABORTION
★ PRODUCE NEARLY 100% CALF CROP ANNUALLY
★ CORRECTLY DELIVER CALVES ★ KEEP COWS AND HEIFERS BREEDING
★ LEARN NOW TO PREVENT AND TREAT UDDER TROUBLE (MASTITIS)

You learn by Hearing, Seeing, Doing —
Class Instructions — Visual Demonstrations — "On the Farm" Training.
(Ask for names of Graham Students in your locality; talk with them.)

GRAHAM SCHOOL, INC.
Garnett State Savings Bank Building
GARNETT, KANSAS
(Where cattlemen meet from all parts of the world.)

MAIL COUPON TODAY
Graham School, Inc., G.S.S. Bank Bldg., Garnett, Kansas. Dept. 6 GBJ
Gentlemen: Please send complete information and your FREE 48-page School Catalog.
Name .....
Address .....
City ..... State .....

Make this your 365 Day Salesman

GIANT GUERNSEY FARM SIGN

3½ ft. by 4 ft.

- **Authentically Colored**
- **Tough 18 Gauge Steel**
- **Association Approved**
- **Double-Sided**
- **Your Name and (or) Farm Name at No Extra Cost**

These new giant sized farm signs are truly a tremendous bargain at only $24.95. We've had reports that the same sign made elsewhere runs anywhere from $75.00 to $150.00. Take a look at these features: True type Guernsey animal set in full color on a pleasantly blended background; rigid 18 guage steel — crimped at right angles on top and bottom to add a tremendous wearing quality. Colors are long-lasting DuPont sign enamel and are fire-baked on to insure long life — large panel on the bottom of the sign provides adequate space for imprinting your name or ranch name, or both (at no extra cost to you). Comes ready to mount. Shipped collect. F.O.B. Factory.

These are signs that passers-by can't help but notice and admire. Truly fine representatives of your breed and your farm. You'll know you have a year-round salesman in the Nasco Guernsey sign.

GU40 Guernsey Sign.....$24.95

ORDER DIRECTLY FROM THIS PAGE **NASCO INC.** **FT. ATKINSON, WIS. PHONE JO 3-2446**

Please Send Me A . . .

FREE GUERNSEY BREEDER CATALOG NO. 70

Name .....

Address .....

City .....State.....

Please Send ☐ GUERNSEY FARM SIGNS

Check Enclosed ☐ Account ☐ C. O. D. ☐

Name .....

Address .....

City .....State .....

Shipped Collect

COMPLETE PUREBRED GUERNSEY DISPERSALS

OUR SERVICE IS TOPS — INCLUDING NATION-WIDE ADVERTISING, SALES RINGS, AND FULL LINE OF EQUIPMENT AND THE BEST PEDIGREE MEN. ALL SALES INSURED AND BONDED.

WE WILL BE HAPPY TO TALK TO YOU WITHOUT ANY OBLIGATION ON YOUR PART.

YOUNG, WEST & SANDS
BOX 49
HORSEHEADS, N. Y.

CALL: ELMIRA REgent 9-3861

COMPLETE DISPERSAL

Est. A. T. MacArthur, at the farm, U. S. Rte. 22, Whitehouse, N. J.

FRIDAY, JUNE 24, 1960 — 1 P.M. (E.D.S.T.)

53 HEAD (41 Cows)

Accredited — Certified — Vaccinated

This is a *profit-making* herd. The owner derived his living from the herd. You have a grand opportunity to buy profitable cattle.

NINE HOLLIREX DAUGHTERS IN SALE

For further information write:

Buzz Garey

100 Walnut Lane, Morrisville, Pa., CYpress 5-2941

Put your best foot forward!

Use good stationery for all your correspondence. Write us today for prices and specimens of our Outstanding Guernsey Stationery. (Used by Breeders everywhere.)

Transcript Printing Company
"Printers of The Journal"
Peterborough, New Hampshire

ELMWOOD farm

More GOLD STAR Inheritance At Elmwood . . .

★ OUR HERD IS FOUNDED ON THE BLOOD OF THE GOLD STAR SIRE — ★
WEY ACRES COLONEL'S SUPERIOR

Several of the Superiors are being bred to —

ROSEWOOD DIAMOND'S SOUVENIR — Born July 1, 1956

More GOLD STAR Inheritance

Sire: **Norgert's Royal Diamond**
GOLD STAR SIRE, 11 daus., 15 rec. av. 11036—541—305—2x—M.E., 17 cl. av. 82.7%.

A son of the GOLD STAR SIRE, Foremost Quantity's Royal, 39 daus., 68 rec. av. 11134—511—305—2x—M.E., 58 cl. av. 83.3%. Foremost Quantity's Royal is the sire of 3 GOLD STAR SONS. Royal Diamond is out of Lockshore Prince's Diamond, 7 rec. include 20455—1029—5yrs—365—3x, 17249—801—10yrs—365C—2x.

Dam of Souvenir

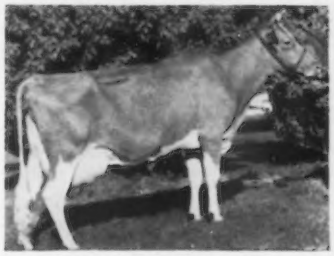

Ideal's L.D.'s Shirly (VG)
14675—781—Jr2—365C—3x
Sire: Ideal's Lettie's Duke, more High Production, 133 daus., 266 rec. av. 11726—607—305—2x—M.E.
Dam: Gwenwilmar Shirly (E '54)
4 records include 20576—854—6yrs—365C—3x.

ELMWOOD FARM **Dubuque, Iowa**

The farm is located 6 miles south of Dubuque on Hwy 61 — Phone 3-5053 ARNOLD M. PANCRATZ, Owner

ANSMIL FARMS DISPERSAL, AT THE FARM HILLIARDS, OHIO, MONDAY, AUGUST 22, 1960

180 HEAD . . . 6 TOP BULLS — 47 COWS — Due to Freshen from May through August

MORE FAITHFUL BLOOD IN OUR HERD . . .

The Julietta Family Is Selling . . .

Julietta—a Design son and 5 direct female descendants are in the Dispersal

FOREMOST ROYAL'S JULIETTA, VG '47 '53 '54
12980—695—Jr2—365C—3x, 18567—934—Sr4—365C—3x
18217—914—5yrs—365—3x. Dam of 4 tested daughters.

Her Daughter
All-American 4-Year-Old

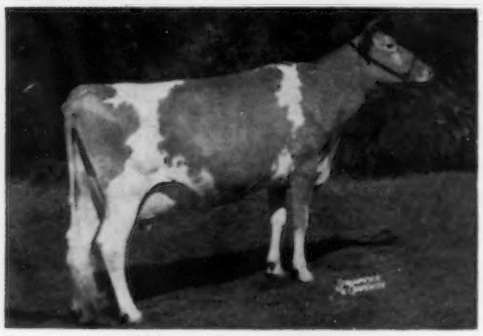

Lian Fair F. Julietta

1st 4-year-old and Res. Gr. Ch., Ind., 1959. 1st 4-year-old and 2nd Best Udder, National, 1959. All-American 4-Year-Old, 1959.

F. Julietta is the dam of 2 daughters by Design, Ansmil D. Val-Jule (7/13/58), Ansmil D. Quantity (7/15/59).

Her Daughter
A Former Class Leader

Lian Fair Footprint's Etta

*17390—*810—Sr2—365C—3x
Former Class Leader in milk and fat
*14626—682—Sr3—305C—3x
Former Class Leader in milk

Etta is the dam of a Design daughter, Ansmil D. Beauty (8/20/57).

A **Design** son out of **Royal's Julietta** — **ANSMIL D. ROYAL RULER** — is also in the sale.
This calf was born May 4, 1959.

Sale managed by the Pate Sales Company, 2064 Lawrenceville Road, Trenton, N. J., and The Merryman Company, Sparks, Maryland. Assisted by the Ohio Guernsey Breeders' Association, 12 West New England Avenue, Worthington, Ohio, and the Jack C. Foust Sales Service, R. F. D. 3, Urbana, Ohio.

Ansmil Farms

HILLIARDS, OHIO **ANSON B. SMITH, Owner**

Address Correspondence to: 5383 Godown Road, Columbus 21, Ohio

THIS COW IS SELLING

ANSMIL DISPERSAL
AT THE FARM
HILLIARDS, OHIO
MONDAY, AUGUST 22, 1960

HER RESERVE ALL-AMERICAN JUNIOR YEARLING SON IS ALSO IN THE DISPERSAL.

180 HEAD

6 Top Bulls—47 Cows Due To Freshen From May Through August

WELCOME IN MCK TULIP
*12048—565—Sr2—HIR—298C—2x, 10195—459—Sr3—HIR—305—2x, 13509—564—Sr4—HIR—305—2x, 18438—775—5yrs—HIR—365—2x. She is also dam of a Design daughter, Ansmil D. Lady Tulip (6/28/59).

ANSMIL D. DUKE
Born March 9, 1958
A double Clara with a cross to Lady Augusta (GOLD STAR DAM). 1st prize Jr. Yr., Ohio, 1959. 2nd prize Jr. Yr., Ind., International, 1959. 3rd Jr. Yr. at the National, 1959. Res. All-American Junior Yearling Bull, 1959.

Another Design Son In The Sale

ANSMIL D. FRANK
Res. Jr. Ch. Bull, International, 1959. 1st prize Bull Calf, Jr. Ch., Ohio, Ind., 1959. Honorable Mention All-American Bull Calf, 1959.

Two More Show Ring Winners That Are In The Sale

BROOKNILL R B JOLICE
1st prize Jr. Yr., Jr. Ch., International, 1959. 1st Jr. Yr., Empire Show, Syracuse, 1959. 1st Jr. Yr., Ohio, Ind., 1959. Honorable Mention All-American Jr. Yr., 1959, beaten only by 1 point for Reserve honors. Purchased at the 1959 McDonald Sale for $2,500 as an open heifer. She is sired by **Maplewood Royalist Brigadier**, be by McDonald Farms Le Royalist, and out of **Wey Acres Levity Sherry** (E), 17981—821—6yrs—305C—2x (Can. record), sold for $11,500.

CLEARLAND KING'S PRINCESS
1st prize 2-year-old, 2nd Best Uddered 2-year-old, International, 1959. Honorable Mention All-American 2-Year-Old, 1959.
Purchased in the 1959 Fuller Dispersal for $1,550.
Sire: **Maurana Grace's King**, a son of Gardenville Coronation King and out of Maurana Master's Grace, 7 HIR records av. 13113—647, all 2x including 15896—793—5yrs—HIR—365C—2x, 13984—688—6yrs—HIR—305—2x.
Princess is out of a daughter of Yellow Creek King Combination, a son of Yellow Creek King's Bea, 14075—*812—5yrs—305C—2x. Eligible for National 3-Year-Old Futurity.

T. B. Accredited — 507,431 John E. Lawrence, Herdsman Bang's Certified — 15,887

Illinois GUERNSEY BREEDERS ASSN.
108 E. WILSON ST., BATAVIA, ILL.

ILLINOIS Guernseys

GEORGE A. CAMPBELL, FIELD SECRETARY

GET IN ON OUR ROYAL PEER FROZEN SEMEN PROGRAM

ROBERT'S FARM ROYAL PEER — Born July 29, 1957

Combines proved Fairlawn and Ideal breeding. He is out of the Susie family. A son of **Fairlawn Peer's May Royal,** a proved bull that stems direct from the GOLD STAR Ermine family.

His dam is twice Excellent and has over 11 tons of milk as a 5-year-old.

Dam: **Ideal's Comet's Susie** (E '57 '59), 22016—1036—5yrs—365C—3x, 3 tested daughters include Ideal's Standbest C. Susie, *20514—1054—Sr3—365—3x.

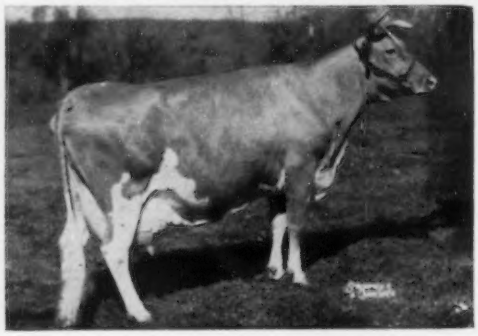

His Dam's Dam

Ideal's Wistar's Susie

7 rec., 5 over 1030 lbs. fat on 3x
21384—*1182—6yrs—365C—3x
20861—1136—8yrs—365—3x
21926—*1261—11yrs—365—3x

6 tested daughters include:
Ideal's Superior's W. Susie (E '59), $7,000
*22290—*1205—Sr3—365—3x
Ideal's Rose King's W. Susie
20676—*1240—5yrs—365C—3x

ADD THIS INHERITANCE FOR HIGH PRODUCTION — 10 TO 11 TONS OF MILK PER YEAR INHERITANCE — TO YOUR HERD THROUGH OUR ROYAL PEER FROZEN SEMEN PROGRAM. COMPLETE PEDIGREE ON ROYAL PEER WILL BE SENT ON REQUEST.

PLAN TO VISIT OUR HERD — VISITORS ALWAYS WELCOME
STOCK USUALLY FOR SALE — WRITE US YOUR NEEDS

T. B. Accr. — Vacc.
Myron Erdman, Owner

MYOWN GUERNSEYS — Chenoa, Illinois

OUR HERD IS BEING BUILT ON THE BLOOD OF THESE TWO ELMWOOD-BRED BULLS . . .
SIRES BACKED BY EXCELLENT — GOLD STAR — FORMER CLASS LEADING PRODUCTION

ELMWOOD JULIEN

Born October 1, 1954

28 daughters in our herd. They have the stretch and dairy quality you look for — they are most pleasing.

Sire: **Elmwood Sun,** he by Elmwood Etta's Grandee and out of Elmwood Irman's Sunbeam (VG), 14691—*781—Sr4—HIR—365—3x, former Class Leader.

Dam: **Elmwood Gracious** (E '54 '56)
7 records include:
12873—739—8yrs—HIR—365—2x
11661—707—6yrs—HIR—365—2x

ELMWOOD VANESSA'S SUPERIOR

Born May 13, 1958

Sire: **Wey Acres Colonel's Superior**
★ GOLD STAR SIRE ★
35 daus., 101 rec. av. 10863 M, 550 F, 305—2x—M.E., 37 cl. av. 84.3%

Dam: **Elmwood Vanessa**
10658—508—Jr2—HIR—365—2x
12123—586—Sr3—HIR—365—2x

Next Dam: Elmwood Venus
14340—801—5yrs—HIR—365—2x

VANESSA'S SUPERIOR is being bred to our **JULIEN** daughters

Stock Rich In This Proved Blood Is Usually For Sale

Harlan E. Reusch, Owner
Telephone: Massbach 2-12

Route 2
Elizabeth, Illinois

SOUTHEASTERN 1960 DIRECTORY

GUERNSEYS

"THE BREED FOR THE SOUTH"

Our Herd Consists of 415 Head. Last year's HIR average was 9636—480—305—2x—144 records. Our classification on March 23 averaged 83.2 for 180 cows.

These are some of our Cow families

The Delphine Family

Two Brooks C. Delphine

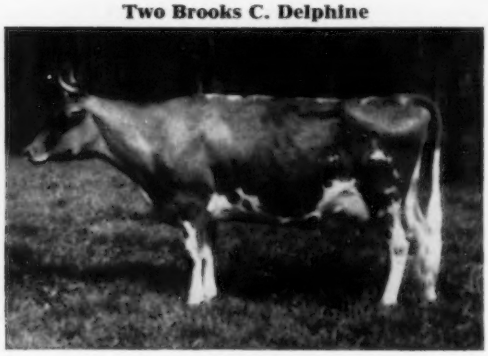

Excellent at 9 years
14516—762—7yrs—365—3x
11520—566—14yrs—HIR—305—2x

39 Direct Female Descendants in our herd. Included in these are: Brookberry Peer's Desire, VG, 12226—574—6yrs—HIR—305—2x; Brookberry Ben's Delice, VG, 11602—497—Sr3—HIR—305—2x; Brookberry Ben's Debbie, VG, 11238—540—Sr3—HIR—305—2x; Brookberry Lone Diana, A, 11563—563—5yrs—HIR—305—2x; Brookberry Peer's Divine, VG, 11726—583—5yrs—HIR—305—2x; Brookberry Miss Daybreak, D, 10243—523—Jr3—HIR—305—2x (pending); Brookberry Miss Darling, D, 10908—547—Jr3—HIR—305—2x (pending); Brookberry Miss Darlene, D, 11164—560—Sr3—HIR—305—2x (pending).

The Castanette Family

— A Member —

Brookberry Peer's Fife

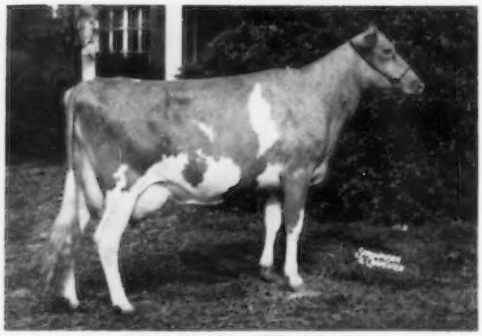

10611—561—Jr4—HIR—305—2x

15 Direct Descendants of Two Brooks Royal Castanette in our herd. Included in these are: Two Brooks Clatter, VG, 10169—566—Jr3—305C—2x; Brookberry Fashion's Chime, VG, 9399—484—Sr4—HIR—305—2x.

The Nettie Family

Sawaga Improvement's Nettie

Excellent 5 times, including the last one at 14 years.
15027—760—Jr4—365C—3x
15185—764—6yrs—305C—3x
13810—641—11yrs—HIR—305—2x

19 Direct Descendants in our herd. Included in these are: Brookberry Benita, VG, 12523—666—5yrs—365—3x; Brookberry Peer's Neva, VG, 11122—510—Jr2—HIR—305—2x; Brookberry Princess Nancy, D, 11148—558—5yrs—HIR—305—2x; Brookberry Miss Nadine, D, 11215—571—Jr3—HIR—305—2x.

The Portia Family

Coronation Majestic's Portia

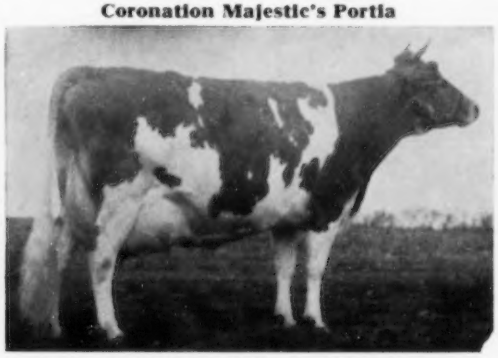

Excellent 3 times, the last one at 13 years.
16128—846—Sr4—365—3x
13961—742—Sr3—305C—3x

6 Direct Descendants in our herd. Included in these are: Brookberry Miss Portia, VG, 8985—462—Jr2—HIR—305—2x; Brookberry Gay Pamela, D, 3801—187—Jr2—HIR in 98 days; Brookberry Dolly Penelope, Brookberry Miss Pansy; Brookberry Pert Patsy.

BROOKBERRY FARM

415 Registered Guernseys

Meadow Lark Drive just off Robinhood Road

Herd Dehorned Calfhood Vaccinated Tel.: Lewisville, N. C., Office: WHitehall 5-4765, Mgr.: WHitehall 5-4760

BOWMAN GRAY AND NATHALIE L. BERNARD, Owners SAM PIKE, Manager

Route 8, Winston-Salem, North Carolina

The Dams Of Our Herd Sires

McDONALD FARMS JOLLY VENTURE

Sire: **McDonald Farms High Neptune**, a son of McDonald Farms Hightime, out of McDonald Farm Kings Jolly Lady, E, 15575—869—7yrs—365—3x.

Dam: **McDonald Farms Ideal Nova**, E

14479—817—7yrs—305C—2x

Former Fat Class Leader. She is a daughter of McDonald Farms Ideal, AR, out of Riveredge Golden Belle, VG, 13921—715—6yrs—365—2x.

Nova has 2 PR sons, 4 tested daughters including McDonald Farms Noble Placidia, E, 14450—727—Jr3—349C—3x.

Venture is a full brother to the 1959 All-American Jr. Yr. Bull, also the All-American Produce of Dam.

We Have An Outstanding Group of Daughters In Our Herd.

BROOKBERRY FASHION'S DESIGNER

Sire: **Two Brooks Fashion, AR.**
A son of Two Brooks Carillon, AR, out of Hilltop Butterfat Lilac, 12841—736—EE—3x.

Dam: **Brookberry Peer's Desire**, VG

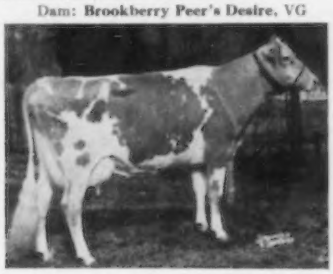

12226—574—6yrs—HIR—305—2x

She is a daughter of Fairlawn Performer's Peer, AR, out of Two Brooks King's Delight, VG, 11242—597—Jr4—365C—3x.

Desire's full sister is Brookberry Peer's Divine, VG, 11726—583—5yrs—HIR—305—2x.

Designer has 21 daughters in the herd.

BROOKBERRY PEER'S BENTON

Sire: **Fairlawn Performer's Peer, AR**, a son of Fairlawn Memoir's Performer, AR, out of Fairlawn H. Ismena, VG, 17435—812—Jr4—365—3x.

Dam: **Brookberry M. Betty**, VG

13687—665—Jr2—365C—3x
12873—582—Jr4—305—2x

She is a daughter of Clear Springs' Majesty's James out of Bright King's Betsy, 18110—786—Sr3—365C—3x, 19150—774—6yrs—365C—3x.

Benton has 32 daughters in the herd. They include Brookberry Ben's Delice, VG, 11602—497—Sr3—HIR—305—2x and Brookberry Ben's Debbie, VG, 11238—540—Sr3—HIR—305—2x.

BROOKBERRY DELPHINE'S DISTINCT

Sire: **Two Brooks Fashion, AR**
A son of Two Brooks Carillon, AR, out of Hilltop Butterfat Lilac, 12841—736—EE—3x.

Dam: **Two Brooks C. Delphine**, E

Picture taken at 14½ years
14516—762—7yrs—365—3x
11520—566—14yrs—HIR—305—2x

She is a daughter of Clara's Heartsease Butterfat, AR, out of Golden Noble Dorine, 10962—547—AsA—610.

BROOKBERRY GAY JUPITER

Sire: **Woodacres Butterfat Cavalier**, a son of Mulhocaway Rosenkavalier, out of Yellow Creek King's Marcelle, E, 20477—893—5yrs—365C—3x.

Dam: **Yellow Creek S. Jane**, VG

13211—705—Jr2—HIR—365—2x

She is a daughter of Yellow Creek Jewel Supreme out of Clarion Farm Janice, VG, 12111—599—Jr3—HIR—305C—2x.

BROOKBERRY WESTERN CHALLENGER

Sire: **Western Glow Achievement, AR**, a son of Western Glow Treasure, AR, out of Western Glow Butterfat Miss, E, *21573—*1095—13yrs—365—2x.

Dam: **Two Brooks Charmante**, VG

14870—649—7yrs—HIR—305—2x

She is a daughter of Fairlawn Performer's Peer, AR, out of Two Brooks Verbena, 15580—661—5yrs—365—2x.

BROOKBERRY FARM

415 Registered Guernseys

Meadow Lark Drive just off Robinhood Road

Herd Dehorned Calfhood Vaccinated Tel.: Lewisville, N. C., Office: WHitehall 5-4765, Mgr.: WHitehall 5-4760

BOWMAN GRAY AND NATHALIE L. BERNARD, Owners SAM PIKE, Manager

Route 8, Winston-Salem, North Carolina

The Guernsey Breeders' Journal

Takes pleasure in presenting this directory and we thank the breeders in this area for their support.

THE SIX STATES OF ALABAMA, FLORIDA, GEORGIA, NORTH CAROLINA, SOUTH CAROLINA AND TENNESSEE

Extend a cordial invitation to visit their herds. Study the breeding programs that are being followed by these progressive breeders. They solicit your business.

STOCK FOR SALE

AT ALL TIMES!

MACK H. ALMAN

Field Representative, Golden Guernsey, and Secretary-Treasurer, North and South Carolina Associations, P. O. Box 1961, Spartanburg, S. C. **Telephone 2-4879.**

C. J. "BUDDY" JACOBS

Southeastern Field Representative, The American Guernsey Cattle Club, 103 Lanier Bldg., P. O. Box 46, West Point, Ga. **Telephone 5-5842.**

J. McK. JETER

Florida Golden Guernsey Field Representative, 904 Ave. M, SE, Winter Haven, Fla. **Telephone CYpress 3-6121.**

ADVERTISERS' INDEX

ALABAMA

Edgewood Farm 6
Placid Oaks Farms 5
Sargeant Farms 10

FLORIDA

Cone's Dairy Farm 11
Dinsmore Farms ..... III. Cover
Hansdale Farm 8
Lake View Dairy Farm 14
Lay-Laine Guernsey Farm 9
Maro Guernsey Farm 8
Perrine Ranch 14
Sargeant Farms 10
Schmid's Guernsey Farm 13
Sellers, C. C. 8
Velda Dairy 12

GEORGIA

Ben-Bow Farm 17
Clearbranch Farm 18
My Own Dairy Farm 16
Parker's Guernsey Farm 19
Willow Valley Farms 16

NORTH CAROLINA

Allan Manor Farm 42
American Breeders Service 64
Belmont View Farm 50, 51
Bottom View Farm 65
Brookberry Farm ..... II. Cover, 1
Cantrell Farms 43
Carlson Farms 44
Clear Springs Farm ..... IV. Cover
Cleco Farms 61
Cleveland Co. G. B. A. 53
Crossdaile-Hillandale Dairy Farms 58, 59
Cross Roads Dairy Farm 56
Eakdale Farm 54
Goldprint Farm 56
Grand View Guernsey Farm 62, 63
Greenacres Farm 52
Guernsdel Farm 49
Happy Acres 53
Hillview Farm 52
Idlehour Farm, Inc. 44
Kildaire Farm 65
Klondike Farm 57
Knightdale Farm 44
Lovelea Farm 56
Midway Farm 55
Open Grounds Dairy, Inc. 52
Pinnacle View Farms 66
Quail Roost Farms 60
Riverview Farm 44
Shoal Falls Farm, Inc. 55
Wyolina Farm 55

SOUTH CAROLINA

Beaver Creek Farm 84
Bomir Farm 80
Carolina Farm 80
Cross Arrows Farm 88
Dardenella Farm 84
Dayson Farm 85
Dukes Dale Farm 78
Edisto Farms 86, 87
Four Columns Farm 81
Gaston Farms 77
Gippy Plantation 82, 83
Golden Glow Farm 73
Green Acres 80
Green Field Farm 71
Greenleaf Farms 70
Hazelwood Farms, Inc. 73
Hedy Hill Dairy 81
Hickory Ridge Farm 77
Hillbright Farms 76
Ideal Sunset Farm 68, 69
Laura-Lyn & Crocker Farms 85
Lyndale Farms 81
Marfred Farm 75
Myrtledale Farm 71
NOBA, Inc. 67
Rankindale Farms 75
Saluda County 74, 75
Sawaga Farm 72
Sedohr Farm 77
Shady Grove Farm 70
Silver Brook Farm 78
Stroudcrest Farm 72
Sturgis Farms 79
Thornwell Farms Dairy 72

TENNESSEE

Basse & Owen 25
Cumberland Valley Guernsey Farm 32
Curtiss IMproved Stud Service, Inc. 20
Elmwood Farm 25
Gayoso View Farm 21
Harmon's Guernsey Farm 32
Hathaway Guernsey Farm 23
Hermitage View Farm 30, 31
Housley Dairy Farm 26
Overland Hill Farm 23
Robin Roost Farms 28, 29
Shy Valley Guernsey Farm 27
Sunny Meadows Farm 24
Tennessee A. B. A. 33
Washington College Academy 32

Additional copies of this Directory may be secured from Mack H. Alman, P. O. Box 1961, Spartanburg, S. C., or your fieldman, C. J. Jacobs, P. O. Box 46, West Point, Georgia.

ALABAMA GUERNSEY CATTLE CLUB

OFFICERS: Carl A. Peinhardt, Cullman, *President*
Blake Chisholm, Marion Junction, *Vice-President*
Glenn Adderhold, Cullman, *Secretary-Treasurer*

DIRECTORS: Charles Dunn, Wadley
Davis Henry, Hope Hull
Sam Rosser, Bessemer
Ben Hitch, Montgomery
Glenn C. Lawrence, Ashford
Art Fleming, Fairhope
Douglas Kent, Siluria
Jonathan Wahl, Wilmer
Joseph Hall, Montgomery
Clyde Coe, Dothan

MEMBERS

*Denotes Golden Guernsey Producers or Distributors

Adair, Dr. H. S.
MONTGOMERY, 3722 Southmont Drive

Adderhold, Glenn
CULLMAN, State National Bank Bldg.

Chisholm, Blake
MARION JUNCTION

***Coe, Clyde**
DOTHAN

Densmore, L. W.
MONTGOMERY, 105 Azalea Drive

Dunn, Charles
WADLEY

Fleming, Art
FAIRHOPE

Garrett, John
MONTGOMERY, R. 1, Box 273

Giardina, Father Leonard, Placid Oaks Farms
ST. BERNARD, St. Bernard College. Located 1 mile east of Cullman on U. S. 278.

Hall, Joseph
MONTGOMERY, R. 1, Box 252

Henry, Davis
HOPE HULL

Henry, J. P.
HOPE HULL

Hitch, Ben
MONTGOMERY, R. 1, Box 253

Johnson, Elfreth
BIRMINGHAM, R. 12, Box 162

Kent, Douglas
SILURIA

Kent, R. W.
SILURIA

***Lawrence, Glenn**
ASHFORD

McCord, Tom
MONTGOMERY, 825 Park Avenue

Peinhardt, Carl A., Edgewood Farm
CULLMAN, R. 4. Farm located on Hwy 267—2 miles west of Cullman. Phone 2-999-J.

Peinhardt, Carolyn
CULLMAN

Rosser, Jimmy
McCALLA, R. 1, Box 259

Rosser, Sam
McCALLA, R. 1

Sapp, Joe C.
CULLMAN

Sargeant, Jr., J. C., Sargeant Farms
CALERA, R. 2.

Smith, S. Ross
BIRMINGHAM, 504 Courthouse

Teague, C. Ed.
MONTGOMERY, Box 79

Tinsley, John H.
MONTGOMERY, 634 Doris St.

Wahl, Jonathan
WILMER, R. 1

Officers and directors of the Alabama Guernsey Cattle Club. Front row, Sam Rosser, Bessemer; Glenn C. Lawrence, Ashford; Art Fleming, Fairhope; Carl A. Peinhardt, Cullman, president, and Glenn Adderhold, Cullman, secretary-treasurer. Back row, Ben Hitch, Montgomery; Douglas Kent, Siluria; Jonathan Wahl, Wilmer; Joe Hall, Montgomery, and Clyde Coe, Dothan.

We are proud to present our 1959 Alabama State Production Leaders

(HIR—milk)

Edgewood Nobleman Wally
10201—414—Jr2—HIR—305—2x
Owned by Carl A. Peinhardt, Cullman

Edgewood Superb Kayette
10594—424—Jr3—HIR—295—2x
Owned by Carl A. Peinhardt

***Sunnymede Hornet's Sandy**
10808—538—Jr4—HIR—305—2x
Owned by St. Bernard College, St. Bernard

Placid Oaks Bernards Phoebe
10099—445—Sr4—HIR—305—2x
Owned by St. Bernard College

***Placid Oaks B. Victoria**
11827—596—5yrs—HIR—305—2x
Owned by St. Bernard College

***Edgewood Fern Butter Rose**
14674—726—Jr2—HIR—365—2x
9th Milk Production (U. S.)
Owned by Carl A. Peinhardt

***Edgewood Superb Hollie**
14550—587—Jr3—HIR—365—2x
Owned by Carl A. Peinhardt

***Edgewood Butter Fern**
14596—697—Sr3—HIR—365—2x
Owned by Carl A. Peinhardt

***Placid Oaks Bernards Alfreda**
13676—586—Jr4—HIR—365—2x
Owned by St. Bernard College

Placid Oaks Bernards Rose
14640—633—Sr4—HIR—365—2x
Owned by St. Bernard College

Placid Oaks B. Scholastica
12814—614—5yrs—HIR—365—2x
Owned by St. Bernard College

(AR—milk)

Sargeant's Princess Belinda
10295—433—Sr2—305—2x
Owned by J. C. Sargeant, Jr., Calera

Ogledale's Dimple Violet
9323—397—Jr3—305—2x
Owned by J. C. Sargeant, Jr.

***Golden Caroline**
10740—501—5yrs—305—2x
Owned by J. C. Sargeant, Jr.

(HIR—fat)

Placid Oaks Rebel's Sandy
8986—432—Jr2—HIR—305—2x
Owned by St. Bernard College

Lauxmont Tomahawk's Papoose
9423—483—Sr3—HIR—305—2x
Owned by Carl A. Peinhardt

Henslee Farms Pal Gemina
13942—633—Sr4—HIR365—2x
Owned by St. Bernard College

Alberta of St. Bernard
12808—622—7yrs—HIR—365—2x
Owned by St. Bernard College

*Denotes 1959 Production Leader in both milk and fat.

President Carl A. Peinhardt, John Parrish, Extension Dairyman, and Glenn Adderhold, secretary-treasurer, admiring a model Guernsey cow at the Alabama Guernsey Cattle Club Annual Meeting.

R. Sam Jones, Superintendent of Production Testing, Auburn; Carl A. Peinhardt, Cullman, president, and Glenn Adderhold, Cullman, secretary, discussing Mr. Peinhardt's certificate for high HIR herd in the State, presented at the Alabama annual meeting.

Placid Oaks Farms

"The American Benedictine Guernsey Herd"

In 1957 we built a twenty-cow comfort stall barn, the first such barn in the state of Alabama. As soon as we could, we selected twenty females for the new building, and now we have the very first completed set of records made under the new conditions. These twenty animals were given a small amount more attention than the remaining herd of forty milking cows, but they were not given extraordinary attention. We are more than pleased with the results. The following is a list of twenty completed records from twenty cows:

1. Placid Oaks Acme's Alberta	313	10026	507	Jr3–2x (pending)
2. Placid Oaks Rebel's Alvina	365	15690	664	Sr3–2x
3. Henslee Farms Pal Gemina	365	14687	654	5yrs–2x
4. Foremost Footprint's Connie	290	10421	478	6yrs–2x
5. Foremost Affable	305	10682	489	5yrs–2x
6. Placid Oaks Susan	365	13179	553	Jr3–2x
7. Sunnymede Hornet's Sandy	314	12237	601	5yrs–2x
8. Alberta of St. Bernard	365	12808	622	7yrs–2x
9. Placid Oaks B Polly	345	12394	535	5yrs–2x
10. Umphrey's Lucile	365	11947	554	10yrs–2x
11. Placid Oaks B Scholastica	365	12814	614	5yrs–2x
12. Mary Jay of Placid Oaks	365	11168	570	6yrs–2x
13. Placid Oaks Bernard's Alfreda	365	13676	586	Jr4–2x
14. Placid Oaks Rebel's Sandy	319	10339	572	Jr3–2x
15. Placid Oaks Bernard's Anna	305	9394	435	Sr2–2x
16. Placid Oaks Bernard's Phoebe	305	10099	445	Sr4–2x
17. Placid Oaks Bernard's Rose	365	14640	633	Sr4–2x
18. Placid Oaks Bernard's Grace	305	9042	451	Jr4–2x
19. Placid Oaks B Victoria	365	12497	651	Jr4–2x
20. Placid Oaks B Lady Catherine	365	10345	505	Sr3–2x
Twenty cows – twenty records				
AVERAGE		11904	555	

We fully expect the second set of completed records to be well over the 12,000 milk and 600 fat average mark.

It is now possible for us to release, for the first time, some very few of our best Benedictine-bred heifers. If you are interested in being among the first of the American Guernsey breeders to help perpetuate the BENEDICTINE HERITAGE in the GUERNSEY BREED, please write us about our bloodlines. The best of our breeding is all that we will allow you to get, and we can only spare four of these at the present time.

Visitors Most Welcome

PLACID OAKS FARMS

St. Bernard College — St. Bernard, Alabama

Located one mile east of Cullman on U. S. 278

Edgewood Farms

You Don't Have To Guess About Production At Edgewood –
Records Prove Our Guernseys Produce And Pay

In 1959 20 Completed Records Averaged –
10373 Lbs. Milk – 4.5% – 471 Lbs. Fat – M.E.–305–2x

NOBLEMAN – Our Home-Bred Senior Sire Is Proving To Be Quite A Bull

EDGEWOOD FERN NOBLEMAN

Born November 13, 1953

His first 5 daughters, 8 records av. 11036 M, 4.4%, 492 F (M.E.–305–2x), 11 cl. daughters av. 83.6%.

10 daughters classified April 1, 1960 – 4 Very Good, 6 Desirable.

Sire: **Curtiss Candy Noble Curtiss**, when summarized 85 daus., 97 rec. av. 9514 M, 4.8%, 453 F (M.E.–305–2x), 55 cl. av. 83%.

His Dam

Superb's Fern Rose
Very Good '52 '53 '57
7 consecutive HIR records total 85,831 lbs. milk, 3946 lbs. fat.
14205–660–Sr4–HIR–305C–2x
Class Leader in both milk and fat when made
17619–804–7yrs–HIR–365–2x
Dam of 2 tested daughters.

His Sire's Dam

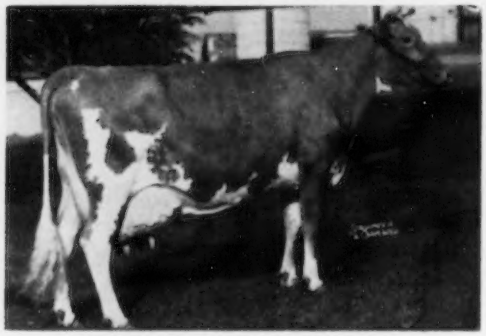

Quail Roost Noble Primrose
Excellent '47 '48
13894–704–GG
15730–744–Jr4–365C–3x
12415–630–4E
13411–644–5yrs–365–3x
Sold for $17,000 in 1945.
Sr. & Gr. Ch., D.C.C., 1946; National, 1947.
Dam of 4 tested daughters.

Our Herd Was Classified In April –
22 Head Classified

7 Very Good – 14 Desirable – 1 Acceptable

95.4% Above The Line

We Test HIR – Show – Classify

All records made in our herd – Visitors Always Welcome

EDGEWOOD FARMS

Highway 267 — 2 miles west of Cullman

CARL A. PEINHARDT & SONS Tel. 2-999 J **CULLMAN, ALABAMA**

FLORIDA GUERNSEY BREEDERS' ASSOCIATION

OFFICERS: George H. Boutwell, Lake Worth, *President*
Carroll L. Ward, Jr., Goldenrod, *Vice-President*
John H. Cone, Plant City, *Secretary-Treasurer*
Mrs. J. McK. Jeter, Winter Haven, *Clerk*

DIRECTORS: Walter Schmid, Jr., Tallevast
C. C. Sellers, Tallahassee
Charles F. Johnson, Dinsmore
Mrs. Wilbur J. Casey, Largo
Richard Drissel, Avon Park
Jack P. Dodd, Maitland

GOLDEN GUERNSEY COUNCIL

Paul Hood, *Chairman*
George H. Boutwell
John H. Cone
T. G. Lee
Walter Schmid
J. McK. Jeter, Golden Guernsey Representative

MEMBERS

* Denotes Golden Guernsey Producers or Distributors

***Bisphan, N. J.**, LIVE OAK, Box 591

***Boutwell, George H.**
LAKE WORTH

Brautcheck, Gunard, MT. DORA, 1086 Florence Road

***Casey, Wilbur**, LARGO, Rt. 2, Box 1262-A

***Casey, Mrs. Wilbur J.**, LARGO, Rt. 2, Box 1262-A

Childs, Henry, WEST HOLLYWOOD, 8500 Pembroke Road

Christian, J. T., LAKE PLACID, Box 616

Clark, John S., NEW SMYRNA BEACH, 710 Faulkner St.

Coble, C. S., Velda Dairy Farms
TALLAHASSEE. Farms located on Thomasville Highway, 7 miles north of Tallahassee on U. S. 319. Phone 3-4975.

***Cone, John H.**, Cone's Dairy Farm
PLANT CITY. Farm located 1 mile east, 3 miles north of US 92. Phone 28111.

Diaz, Dennis, TAMPA, Rt. 1, Box 303

***Dodd, Jack P.**, MAITLAND, Rt. 1, Box 179-A

Donegan, C. E., LARGO, Box 206

Dressel, Richard
AVON PARK

Dukes, Mrs. Bob, WEST HOLLYWOOD, 7227 W. Taft Street

Haselton, Don, EUSTIS

Haselton, Tom, EUSTIS

Haselton, T. Stin, Lake View Dairy Farm.
EUSTIS. Farm located 1½ miles northwest of Eustis on Old Hwy. 19.

Hood, Paul
ST. PETERSBURG

Jeter, Mrs. J. McK.
WINTER HAVEN

***Johnson, Charles**, DINSMORE

***Johnson, Earl**, DINSMORE

***Johnson, V. C.**, Dinsmore Farms
DINSMORE. Farms located 10 miles north of Jacksonville near US 1.

***Lee, T. G.**, ORLANDO, P. O. Box 2113

***Matheson, W. J.**, STUART, Drawer 807

Morrow, G. E., ORLANDO, Rt. 5, Box 275

Parker, Richard H., MAITLAND, Rt. 1, Box 167

***Perrine, Lester**, Perrine Ranch
TARPON SPRINGS. Farm located 3 miles north of Tarpon Springs on Alt. Rt. 19—watch for farm sign. Phone Dairy VIctor 3-1802, Res. VIctor 3-3803.

Robinson, D. D., ORLANDO, Rt. 5, Box 291

***Sargeant, John B.**, Sargeant Farms
LAKELAND, Box 17

***Schmid, Sr., Walter**, Schmid's Guernsey Farm
SARASOTA. Farm located on Tallevast Rd. at Tallevast, Fla., between Sarasota and Bradenton, ½ mile off US Hwy. 301. Phone ELgin 5-6347.

Presentation of the Sargeant Farms Trophy for highest record made by Forge Hill B. B. Maria. Left to right: Owners, Mr. and Mrs. Lester M. Perrine, Tarpon Springs; John Sargeant, Lakeland, and C. W. Reaves, Extension Dairyman.

Walter Schmid, Jr., and Walter Schmid, Sr., Tallevast, receiving the Florida Guernsey Cattle Club Trophy for the highest DHIA herd average from George Boutwell, Lake Worth, president.

C. L. Ward, Jr., Lay Laine Guernsey Farm, Winter Park, Fla., presenting the Florida G. B. A. awards to Leslie Smith for grand champion, reserve grand champion and best bred by exhibitor at the State 4-H Show.

***Sellers, C. C.**
TALLAHASSEE, Rt. 4, Box 204F. Farm located 8 miles N. of Tallahassee on U.S. 27. Phone 3-4353.

***Sellers, Leon H.**, ST. PETERSBURG, Box 10193

***Stromsen, H. W.**, FLORALA, Ala., Box 277

***Waldrep, Mrs. Jewell E.**, WEST HOLLYWOOD 7505 West Taft Street

***Waldrep, Wiley P.**, WEST HOLLYWOOD 7505 West Taft Street

***Ward, Jr., Carroll L.**, Lay Laine Guernsey Farm
GOLDENROD, Box 26. Farm located 1 mile east of Winter Park City Limits (Farm No. 1), 3 miles south of Ovideo (Farm No. 2), 1 mile east of Astatula (Farm No. 3). Phone Winter Park MIdway 4-2267 or MIdway 4-3646.

West, John, GOLDENROD, Box 161

***Wiederkehr, Jr., Hans**, Hansdale Farm
SARASOTA, Rt. 2, Box 56. Farm located 3 miles S. of Oneco, turn E. on Whitfield Ave. Phone Bradenton 71107.

Wing, Raymond E., FLORAL CITY, Box 145

***Zubler, Max W.**, Maro Guernsey Farm
SARASOTA, Rt. 2, Box 102. Farm located 1½ miles east of U.S. 301. Take Tallevast Road, turn north at Prospect School. Phone Bradenton 6-3152.

1960 Associate Members

Hayes, Mrs. Pauline, GULFPORT, 2814-50th St. South

Messerli, Rudolf A., GULFPORT, 2814-50th St. South

Schmid, Ida, TALLEVAST, Box 182

Schmid, Jr., Walter, TALLEVAST, Box 182

Schmid, Sr., Mrs. Walter, TALLEVAST, Box 182

Sellers, Mrs. Leon H., ST. PETERSBURG 3, Box 10193

Winners at 4-H Dairy Show

Leslie Smith, Zephyrhills, Fla., at the State 4-H Dairy Show, with her senior and grand champion, Masonary Shelia's Rebecca and her reserve grand champion, Masonary Rebecca's Clara.

Maro Guernsey Farm

Milking 63 Head — HIR and DHIA Test

A Grandson of H. Eastern King (GOLD STAR SIRE) In Service In Our Herd—

STEBBINS BLOSSOM'S KINGMAN

Born July 4, 1956

Sire: **Shad Blow K. Baron,** a son of Fairlawn H. Eastern King (GOLD STAR SIRE) and out of

Fairlawn Actor's Ermine

15882—801—Sr3—365C—3x
15829—827—6yrs—365—3x
2 tested daughters

Dam: **Stebbins Orion's Rose Blossom**
9972—445—Sr2—HIR—730
1st 10 years and over, Fla. State Fair, 1960 (14 years old).

KINGMAN now has 12 daughters. They are very uniform with plenty of stretch and good bone.

A recent addition from the Rose—Blossom Family—Stebbins Colonels Roseblossom, 5140—196—5yrs—HIR—2x in 90 days.

We are also using from NOBA, FLYING HORSE FLUTE'S TRUMPETER and FLYING HORSE HARMONY'S ROYAL-MOST.

Farm located 1½ miles east of U. S. 301. Take Tallevast Road, turn north at Prospect School.

MAX W. and ROSEMARIE ZUBLER — Owners
BOB GIVEN — Herdsman

Tel. Bradenton 6-3152 Rt. 2, Box 102, Sarasota, Fla.

Herd Sires In Service

MAEGEO LEADER'S FRED
A son of **Northern F. Leader,** out of **Maegeo Winner's Halo,** 14995—652—Sr4—HIR—3x.

MO-LA-JAC VIRGINIAN'S NERO
A son of **Riegeldale Emory's Virginian,** out of **Mo-La-Jac Noble Naomi,** 9989—495—5yrs—305—3x.

We are also using bulls from NOBA including **Flying Horse Flute's Trumpeter, Mulhocaway Beauty Butterfat.**

Stock For Sale—Visitors Welcome
Located 8 miles N. of Tallahassee on U. S. 27
Tel. 3-4353

C. C. SELLERS & SONS Rt. 4, Box 204 F
Tallahassee, Florida

IF YOU ARE LOOKING FOR GOOD GUERNSEYS, PLAN TO VISIT HERDS IN THE SOUTHEASTERN STATES.

HANSDALE FARM

High Producing Grassland Breeding Is Predominant In Our Breeding Program

Florida Grand Champion

▼

SEQUEL'S SOUTHERNER

Born October 19, 1950
1st Aged, Sr. & Gr. Ch., Florida State Fair, 1960. Several daughters in our herd and many coming along.

Sire: **Quanqual Southbound Sequel, AR**
Sire: Grassland Quanqual Sequel, a son of Quanqual Buttercup, 9 rec.—2x av. 14099 M, 592 F, including 16314—731—Sr3—305C—2x.
Dam: Grassland Lidelia, 14210—594—Sr2—365—2x, 12740—518—Sr3—305—2x.

Dam: **Jackson's Radiant Ruth,** VG '54—E '56
5 good records including: 11850—538—7yrs—HIR—305C—2x, 13008—579—8yrs—HIR—365C—2x. 5 tested daughters. Dam of Matoaka Lucius Radiant Ruth, VG '56 '58, 13164—653—Sr2—HIR—365—2x, 12480—620—Sr3—HIR—294—3x, 12107—608—Sr4—HIR—305—2x.

Visitors Welcome

Located 3 miles S. of Oneco, turn E. on Whitfield Ave.
Tel. Bradenton 71107

HANS WIEDERKEHR, JR.

Rt. 2, Box 56 **SARASOTA, FLA.**

LAY LAINE GUERNSEY FARM

"BREEDING THE BEST TO THE BEST"

"Home Of Over 350 Registered Guernseys" — Milk Sold Under GOLDEN GUERNSEY

We Test HIR—2x Machine — Show — Classify — Consign To Sales — Dehorn and Cull To Butcher

Our Butterfat-Bred Junior Sires

YELLOW CREEK S. BANNER

Born March 3, 1958

1st Bull Calf and Jr. Ch., Fla., 1959. 1st Sr. Yrlg., Fla., 1960.

Sire: **Yellow Creek Jewel Supreme**
GOLD STAR SIRE
A son of Yellow Creek Supreme's Jewel, VG '50 '51, 15033—783—5yrs—365C—2x. Dam of 1 Gold Star son and 1 tested daughter.

His Dam

Yellow Creek Rose Blossom, VG 4 times
7 good records including:
11405—654—Sr4—HIR—340C—2x
14297—797—7yrs—HIR—365—2x
3 tested daughters

MULHOCAWAY BUTTERFAT DORIAN

Born February 6, 1958

2nd Bull Calf, Fla., 1959.
2nd Jr. Yrlg., Mid-South, 1959.

Sire: **Mulhocaway Beauty Butterfat**
GOLD STAR SIRE
A son of Mulhocaway Butterfat Arum, VG 4 times, 12234—657—Sr2—365—3x, 13294—703—Sr4—305C—3x, 15367—805—7yrs—365C—3x.

His Dam

Mulhocaway Lovely Dottie, VG '58 '59
8928—495—Sr2—HIR—305—2x
A daughter of Mulhocaway Butterfat Adonis.

Our Senior Sire From The Oleander Family At Bayville—

BAYVILLE JOLLY OLSON

Born March 17, 1955

1st 2-year-old, Sr. & Gr. Ch., Jacksonville, 1958.

Sire: **Bayville General Jolly,** 10 daus., 10 rec. av. 9800, 4.8%, 471 (M.E.—305—2x), 7 cl. av. 85.8%. A son of Bournedale General Mars, out of Fairlawn K. Jolice, E 3 times, 7 records including 18669—983—8yrs—365—3x.

Dam: **Bayville Socute Oleander,** E '56 '57 '58, 3 records including 12435—603—Jr2—365—3x. Sold for $3,100, 1958 Maxim Sale. A daughter of Southampton Maxim.

Our Herd Was Classified For The Fourth Time In March

The Results
88 Head Classified
2 Excellent
35 Very Good — 34 Desirable — 14 Acceptable — 3 Fair
80.7% above the line

In Our Herd Today We Have —
3 Excellent
37 Very Good — 85 Desirable — 32 Acceptable — 3 Fair

T. B. Accredited

Vaccinated

VISITORS WELCOME—BREEDING STOCK FOR SALE

Carroll L. Ward, Jr., Owner and Manager
P. O. Box 26, Goldenrod, Florida
John West, Herdsman

Tel. Winter Park MIdway 4-2267
Res. Winter Park MIdway 4-3646

Farm No. 1, E of Winter Park City Limits
Farm No. 2, 3 miles S of Ovideo
Farm No. 3, 1 mile E of Astatula

SARGEANT *Farms*

REGISTERED GUERNSEYS

LAKELAND, FLORIDA . . . CALERA, ALABAMA

In Service — A Son Of The 1959 All-American Aged Cow

WOODACRES MERYL'S PHARAOH

Born October 25, 1956
(Owned jointly with Woodacres)

Sire: **Tarbell King Lance,** when summarized, 18 daus., 25 rec. av. 10478 M, 4.8%, 506 F (M.E.—305—2x), 9 cl. av. 83.6%. Sire of Tarbell Kel Winsome, 12960—676—Jr2—365C—2x, 16338—808—Sr4—305C—2x.

His Dam

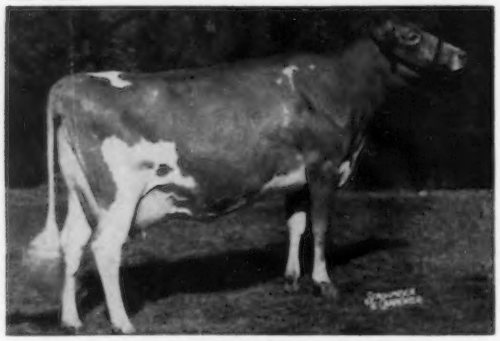

Senecaside Meryl, Excellent 5 times
11645—565—Sr3—HIR—305—2x
13043—647—5yrs—285—2x
14015—701—6yrs—305—2x
All-American Aged Cow, 1957, 1958, 1959. Sr. & Gr. Ch., National, 1957, 1958, 1959.

His Maternal Granddam

Marijane of Orchard Brook
Excellent '58 at 12 years
Dam of Senecaside Meryl, Wandering Brook Marijane, and Wandering Brook Mo-Mar. Over 100,000 lbs. milk to date. Dam of 10 single calves in 9½ years.

A Bellringer Out Of A Daughter Of Lustre —

SARGEANT'S GOLDEN PRINCE

Born February 7, 1953

Sire: **Wey Acres Levity Bellringer,** when summarized, 17 daus., 27 rec. av. 9873 M, 4.8%, 473 F (M.E.—305—2x), 7 cl. av. 83.2%.

His Dam

Wey Acres Templar's Lil
14654—665—Jr2—305C—3x
*16405—*791—Jr3—305C—3x
Class Leader 2nd place milk & fat
16536—757—Jr4—305C—3x
18503—900—5yrs—365—3x

His Maternal Granddam

Wey Acres Lilian's Lustre
Excellent 6 times
13555—638—Jr2—365—3x
17998—914—Jr3—365C—3x
Class Leader in both milk & fat when made.

DHIA Testing — Milking 160 Head

Stock For Sale — Visitors Welcome

J. C. Sargeant, Jr.
Route 2,
Calera, Alabama

Owners

John B. Sargeant
Box 17
Lakeland, Florida

CONE'S DAIRY FARM • Plant City, Florida

GREEN MEADOW BREEDING

OVER 200 HEAD GUERNSEYS 150 MILKING

Farm located 1 mile E., 3 miles N. of U. S. 92

Presenting Our Green Meadow-Bred Herd Sires

JURYMAN — A General Son

EDISTO FARMS G. JURYMAN

Born September 8, 1956

His daughters in our herd have that desired type.

Sire: **Fairlawn Hornet's General**
87 daus., 96 rec. av. 10092, 4.9%, 495 (M.E.—305—2x), 102 cl. av. 82.4%. A son of Fairlawn H. Freckles, VG 3 times, 17630—814—Jr4—365—3x.

A Paternal Sister

Edisto Farms G. Melinda, E '58 '59
10522—530—Sr2—HIR—365—2x

1st prize 4-year-old Cow, Best Uddered Cow and Res. Gr. Ch., Florida State Fair; 1st prize 4-year-old, Southeastern Fair, Dixie Classic, N. & S. Carolina State Fairs, 1959. Res. Ch. Female, Florida State Fair, 1960.

Dam: **Edisto Farms Jackie,** VG '52 '53 '56
14539—634—Jr4—365C—2x

EDISTO FARMS M. JEWELLER

Born August 24, 1955

His oldest daughters in our herd are now just coming into production.

Sire: **Nyala Prince's Majestic**
Now in service at NOBA, Inc., 50 daus., 60 rec., M.E.—305—2x av. 9771—503, 75 cl. av. 82.0%. A son of Nyala Peerless Prince (Gold Star Sire), out of Nyala Supreme Faithful, VG, 15062—815—5yrs—365C—3x.

A Paternal Sister

Edisto Farms M. Kathleen, E '59 (90.5)
10409—535—Sr3—HIR—305—2x
12005—617—Sr4—HIR—305—2x

1st Aged Cow, Sr. & Gr. Ch., SE.W., 1958. Member undefeated Get, 1958.

Dam: **Fairlawn Actor's Joan,** VG '51 '53 '56
12631—599—Sr2—365C—3x
10298—474—7yrs—339C—3x
1st Aged, Sr. & Gr. Ch., SE.W., 1954.

We Are Also Breeding Many Of Our Best Females To The Following Bulls From NOBA, Inc., Tiffin, Ohio –

Flying Horse Flute's Trumpeter – Gold Star Sire – 13 daus., 24 rec. av. 10854 M, 4.8%, 517 F (M.E.–305–2x), 18 cl. daus. av. 83.1%.

Nyala Prince's Majestic – By a Gold Star Sire – 50 daus., 60 rec. av. 9771 M, 5.1%, 503 F (M.E.–305–2x), 75 cl. daus. av. 82.0%.

WHEN YOU'RE IN THIS AREA PLAN TO VISIT –

CONE'S DAIRY BAR

Located on the corner of Reynolds, Marion and Baker Streets in Plant City.

WE INVITE YOU TO VISIT OUR HERD AND DAIRY BAR ANYTIME

Herd Classified and On DHIA Test

John H. Cone, Owner — Tel. 28111 — Plant City, Florida

Velda

Producer **Distributor**

Tel. 3-4975 **Tallahassee, Fla.**

819 Head Milking Cattle

FARM-MILK

Our Senior Sire—**HANSENAREA PHARAOH'S VICTOR**—Born September 22, 1952.
Over 25 daughters in the herd and 100 safe in calf to his service. A son of **Fra-Mar Pharaoh,** when summarized: 41 daus., 73 rec. av. 9979—4.6%—458 (M.E.—305—2x), 22 cl. av. 86.1%. VICTOR is out of **Hansenarea Salvele,** VG '57 '58, 4 records including 11358—507—Jr2—HIR—710.

Two Flash Sons In Service

DEEP LAKE FLASH KING
Born May 19, 1958

DEEP LAKE PIPER
Born July 2, 1958

Sire: **Fritzlyn Jeanette's Flash,** 17 daus., 23 rec. av. 12897—5.0%—647 (M.E.—305—2x), 20 cl. av. 87.0%. Highest summarized bull of the breed in milk, second in fat.

King's Dam

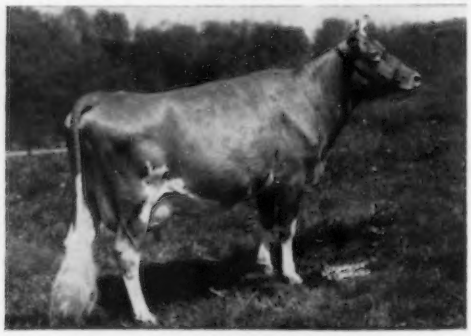

Broad Hill P. Miranda, VG '56
14227—614—Jr2—365—3x
17014—739—Sr3—365C—3x
20220—863—5yrs—365C—3x
18494—789—7yrs—365—2x
18047—783—8yrs—HIR—305—2x

Next Dam: Broad Hill Connie, 7 rec. av. 10537 M, 524 F including 11391—562—7yrs—HIR—524, 11325—566—8yrs—HIR—730.

Piper's Full Sister

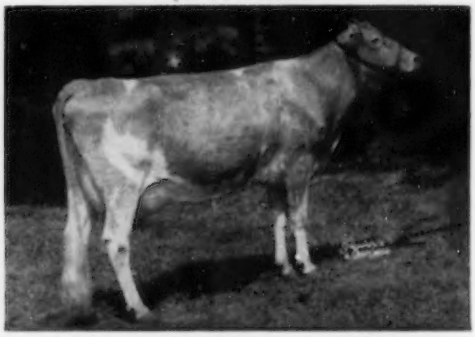

Adell Farm Stella's F. Charity, E '56 '58
14946—744—Jr2—365C—3x
13915—669—Sr3—305C—3x
*15513—744—Sr4—305—2x
Class Leader 7th place

Piper's Dam: **Grassland Hiwood D-Stella,** VG '54 '56
10806—463—Sr3—HIR—365—2x
11512—545—5yrs—HIR—305—2x
15258—682—7yrs—365—2x

His Sire

His 7 nearest dams av. 15001 M, 785 F. By Nyala Peerless Prince (Gold Star Sire), out of Nyala Supreme Faithful (VG), 15062—815—5yrs—365C—3x.

A Majestic Son —

EDISTO FARMS M. PAUL
Born January 27, 1958

Sire: **Nyala Prince's Majestic**
50 daus., 60 rec. av. 9771—5.1%—503 (M.E.—305—2x), 75 cl. av. 82.0%. Over 200 daughters in the Edisto Farms herd. Now in service at NOBA.

Dam: **Edisto Farm's K. Paulette,** VG '53 '56 '57
10165—463—Jr2—305—3x
11830—551—7yrs—HIR—305—2x
A daughter of McDonald Farms King's Manuel.

We Are Also Using, From NOBA, Inc., Tiffin, Ohio, **Mulhocaway Beauty Butterfat** and **Nyala Prince's Majestic.**

Visitors Always Welcome

VELDA DAIRY FARMS

Farm located on Thomasville Highway, 7 miles north of Tallahassee on U. S. 319.

C. S. COBLE
Pres. & Gen. Mgr.

CHESLEY REHBERG
Gen. Supt.

RALPH THOMAS
Herd Mgr.

KEITH SMITH, Asst. Herd Manager

MAXIE DAVIS, D.V.M.

SCHMID'S GUERNSEY FARM

OVER 200 HEAD GUERNSEY CATTLE

We Test — We Show — We Classify

A FATHER-SON TEAM IN SERVICE

TARBELL ROMULUS LUCIUS

Born April 18, 1950

27 daus., 61 rec. av. 8525, 4.5%, 383 (M.E.—305—2x), 29 cl. av. 82.0%. 3rd Jr. & Sr. Get, Fla. State Fair, 1960.

Sire: **Coldspring's Romulus' Anchor**

Dam: **Tarbell Radiant Lucia**
14771—696—Sr3—305C—3x
A daughter of Tarbell Farms Royal Lenda, *20508—*1109—Jr4—365—3x, 4th in milk, 3rd in fat.

MATOAKA LUCIUS ROYAL

Born August 22, 1953

We have many outstanding daughters in the herd that will be tested as they freshen.

Sire: **Tarbell Romulus Lucius**

Dam: **Ros-Royal's Ruth**
6 records including 11623—492—Sr4—HIR—305C—2x, 11734—470—7yrs—HIR—305—2x. A daughter of Jackson's Radiant Ruth, E '56, 5 records including 13008—579—8yrs—HIR—365C—2x.

A Lucius Daughter — Half-Sister To Royal

← **Matoaka Lucius Special**
Very Good '56 '58
2nd 3-year-old, Fla., 1957
2nd 4-year-old, Fla., 1958
3 records including 11291—527—Sr2—HIR—305—698 T. M. Fresh and on test milking 60 lbs. Milked 56 lbs. on test day.

Two Other Members Of Our Bull Staff

IDEAL'S MARY'S DUKE

Born October 27, 1952

2nd Sr. Get of Sire, Fla., 1960.

Sire: **Ideal's Lettie's Duke**
133 daus., 266 rec. av. 11726, 5.2%, 607 (M.E.—305—2x), 14 cl. av. 82.7%.

His Full Sister

Ideal's L. D.'s Marie
16944—781—Jr2—365—3x
Sold for $2,600 in 1953.

Dam: **Ideal's Beacon's Mary**
14556—717—Sr2—365—3x
15761—735—Jr4—365—3x

NYALA KING'S HONOR

Born March 26, 1956

His daughters must be seen to be appreciated.

Sire: **Fairlawn Ermine's King**
10 daus., 12 rec. av. 11203, 5.1%, 568 (M.E.—305—2x), 11 cl. av. 82.2%. Full brother to Fairlawn K. Glory, E 5 times, 17244—815—Jr4—365C—3x, sold for $9,500 in 1953.

His Dam

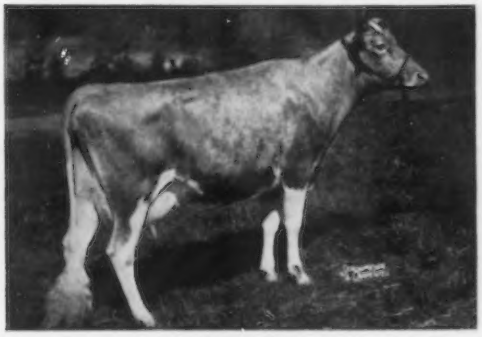

Nyala Honor's Bluebell
Very Good '53 '54
13816—606—Jr2—365C—3x
14893—699—Jr3—365C—2x
17155—793—Jr4—365C—2x

For Sale, Sons of These Sires Out of Excellent and Very Good Dams

Visitors Welcome Any Time

Farm location: Tallevast Rd., at Tallevast, Fla., between Sarasota and Bradenton, ½ mile off U. S. Rt. 301.

WALTER SCHMID & SON, Owners Tel. Sarasota, ELgin 5-6347 **TALLEVAST, FLORIDA**

HERD SIRES IN SERVICE — A Father-Son Team Plus A Grandson of G. S.' Susie ($13,000)

Father — Son

WOODACRES BRIGHT METEOR

Born June 1, 1949

A proved sire with many outstanding daughters in our herd.

Sire: **Langwater Bright Lad,** by Langwater Commando out of Langwater Brightness, 14589—663—Sr4—365C—3x.

Dam: **Woodacres Royal Milkmaid,** VG 4 times 16916—815—Jr4—365C—3x, 18389—917—5yrs—365C—3x 21088—1089—8yrs—365—3x

Emory's Paternal Granddam

Ideal's G. S.' Susie
5 rec., 4 over 1000 lbs. fat, 20302—1159—7yrs—365—2x. 19490—1080—8yrs—365—2x. Sold for $13,000 in 1959.

T. STIN HASELTON & SONS
THOMAS O. AND DONALD S. } Owners

LAVIDA MIRIAM'S METEOR

Born January 12, 1956

Sire: **Woodacres Bright Meteor** (see opposite)

Dam: **LaViDa Lady Miriam** (VG '60—11yrs.) 7 consecutive rec. total 75087 M, 3413 F — 2x including 12975—562—8yrs—365—2x, 13448—592—9yrs—365—2x. Dam of 5 daus. (3 AR), all full sisters to Meteor.

Our Junior Sire —

NORTHERN S. EMORY

Born October 2, 1958

Sire: **Northern Susie's Conrad**
A son of Riegeldale Emory's Conrad, out of Susie — opposite.

Dam: **Northern A. Lydia**
11706—594—Jr2—305—2x
Sold for $2,000 in 1959.

Sire: Ideal's Admiral

Dam: Hill Girt Emory's Lela (VG '59)
14856—911—Sr3—365C—2x
15600—881—6yrs—365—2x
Sold for $2,500 in 1959.

VISITORS ALWAYS WELCOME

Farm located 1½ miles N. W. of Eustis, on Old Hwy. 19.

LAKE VIEW DAIRY FARM
EUSTIS, LAKE COUNTY, FLORIDA

PERRINE RANCH

Tarpon Springs, Florida

Sires Now In Service

PERRINE'S GLORIOUS CONCENTRATE

Born August 17, 1958

Sire: **Bell Buoy's Concentrate**
A son of Casanova's Bell Buoy, out of Brittany Hills Royal Buttercup (VG '57), 3 rec., all over 700, 17736—704—5yrs—305C—3x.

Dam: **Forge Hill Chalglorious**
*11650—*605—Jr2—HIR—305—3x, 6th in milk, 4th in fat, *13923—*772—Sr3—HIR—305—3x, National Record in fat, 4th in milk.

A Top Cow In Our Herd

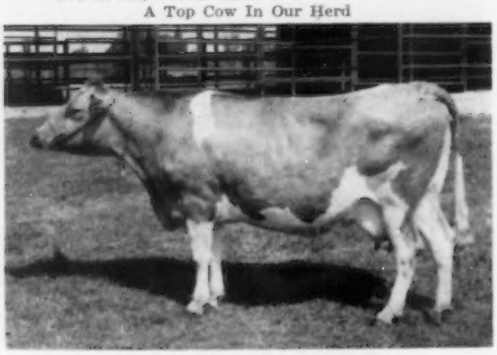

Forge Hill B. B. Maria (VG '57)
8833—475—Sr2—HIR—305C—3x
9225—489—Sr3—HIR—302—3x
11361—685—Sr4—HIR—305—2x
11867—*643—5yrs—HIR—305—2x
1959 Florida State Production Leader in Fat.

PERRINE'S CHAL CONCENTRATE

Born July 1, 1958

¾ brother to Glorious Concentrate

Sire: **Bell Buoy's Concentrate** (see opposite)

Dam: **Forge Hill Chalgladys** (VG '57)
11454—611—Sr3—HIR—305—3x
12211—649—Sr4—HIR—305—3x

Next Dam: Forge Hill Casa Gloria
12153—622—Jr2—365C—3x
12116—625—Sr3—305C—3x

DONEGAN FARMS MISTER'S DORE

Born December 1, 1955

Sire: **Western Glow C. F. Mister**
A son of Coldspring's B. R. Forcaster, out of Western Glow Mistress (VG '47 '55), 6 records, all 2x, 5 over 600 lbs., 13288—687—5yrs—305C—2x.

Dam: **Forsgate Stimulus Doreen**
9170—413—Sr3—HIR—305—2x

Next Dam: Ratcliffe Manor Dora
16062—737—7yrs—365C—3x

Plan to pay us a visit —
You are always welcome

Farm located 3 miles north of Tarpon Springs on Alt. Rt. 19 — Watch for farm sign.

Doris & Lester Perrine Owners — Tel. Dairy VIctor 3-1802, Res. VIctor 3-3803 — **Ray Brummitt** Herdsman — **Andy Sheppard** Manager

GEORGIA GUERNSEY BREEDERS' ASSOCIATION

OFFICERS:

LOUIS PARKER, Dublin, *President*
HERMAN HAGA, SR., Fort Valley, *Vice-President*
W. W. DENNEY, Canton, *Secretary-Treasurer*

DIRECTORS:

D. L. CLINE, Cartersville
GRIFFIN HARRIS, Carrollton
JAMES MCCORKLE, Thomson
HARRY MARION, Lindale
M. C. HUGULEY, Griffin
RUFUS YODER, Montezuma
DR. GRADY N. COKER, Canton
COL. GEORGE E. MALLETT, Jackson
LOUIS PARKER, Dublin

HONORARY YOUTH DIRECTORS:

JIMMY HAGA, 4-H Club, Fort Valley
WILLIAM THURMOND, FFA Member, Rabun Gap

MEMBERS

* Denotes GOLDEN GUERNSEY Producers or Distributors

Bennet, Paul, Ben-Bow
QUITMAN. Farm located 1 mile north on Old Moultrie Hwy. Tel. 2231.

Braxton, James T.
WASHINGTON, Rt. 2

Braxton, J. T.
WASHINGTON, Rt. 2

Brooks, M. H.
GRIFFIN, Rt. C

Burford, R. H.
JACKSON

Burgess, Dr. J. R.
WALESKA

Cline, D. L.
CARTERSVILLE

Coker, Dr. Grady N.
CANTON

Denney, W. W.
CANTON

Fordham, J. B.
DUBLIN

***Haga, Sr., Herman J.**, Clearbranch Farm
FT. VALLEY. Farm located 5 miles east of Ft. Valley. Phone TAylor 5-5161.

Harris, George
CARROLLTON

***Huguley, M. C.**, My Own Dairy Farm
GRIFFIN, Rt. 1, Box 71. Farm located 9½ miles northwest of Griffin on Birdie Rd. Phone 3565.

Mallett, George E., Willow Valley Farms
JACKSON. Farms located 1 mile northeast of Jackson on Jackson Lake Road. Phone 2111 or 7338.

Marion, Miss Dixie
LINDALE

Marion, Harry
LINDALE

Martin, George
JACKSON

May, Dr. E. R.
LINCOLNTON

McCorkle, James
THOMSON

Nejasco Farm, Canton, Ga., owned by Dr. Grady N. Coker, home of one of the largest Guernsey herds in Georgia with over 250 head rich in Green Meadow bloodlines.

Mitchell, William G.
POOLER

Pace, Jr., James E.
REX

Pace, Sr., James E.
REX

Parker, D. I.
DUBLIN

Parker, Louis H., Parker's Guernsey Farm
DUBLIN. From Courthouse go north on Hwy. 441 to Country Club Road, then east 3/4 mile to 1st crossroad, turn right, proceed 7/10 mile. Phone Br 2-0325 or 2-1370.

Paul, Edward
WADLEY

Sams, J. W.
CANTON, Rt. 1

Waldrop, Tommie
WINSTON

Warren, J. M.
DUBLIN

Wells, J. M.
LINCOLNTON, Rt. 2

Wood, J. N.
BOGART, Rt. 1

Wood, Richard
BOGART, Rt. 1

Yoder, Rufus
MONTEZUMA

Georgia Junior Group at the 1959 National: Mary Martin, Jackson; James S. McCorkle, Thomson; Sandra Haga, Fort Valley; H. J. Haga, Jr., Fort Valley, and James E. Pace, Jr., Rex.

My Own Dairy Farm

Producer — Distributor

Our Senior Sire Is Rich In Proved
Green Meadow Blood
RIEGELDALE BEN'S HERITOR
Born May 29, 1948
30 daughters in our herd.
Sire: **Riegeldale Illustrious Benjamin, AR**

His Dam's Half-Sister

Riegeldale Emory's Lucinda
Excellent 3 times
5 records, all over 600, including
13373—785—6yrs—365—3x
14247—810—7yrs—365C—3x
Dam: **Riegeldale Emory's Darice**
11173—606—5yrs—365—3x
Dam of Riegeldale Conqueror's Darice, VG '51, 13897—689—6yrs—365—3x.

T. B. and Bang's Free — Calfhood Vacc.

VISITORS WELCOME

M. C. HUGULEY, Owner — Tel. 3565, Rt. 1, Box 71 — GRIFFIN, GA.

THE GUERNSEY BREEDERS OF ALABAMA, FLORIDA, GEORGIA AND TENNESSEE APPRECIATE THE JOB THE GOLDEN GUERNSEY DISTRIBUTORS, LISTED BELOW, ARE DOING WITH GOLDEN GUERNSEY MILK.

Alabama: Barber Pure Milk Co., Inc., Dothan; Hayesdale Farms, Dothan.

Florida: Borden's Dairy, 660 King Street, Jacksonville; Boutwell's Dairy, Inc., P. O. Box 826, Lake Worth; Cone's Dairy Products, Box 1551, Plant City; Dressell Dairy Farm, Inc., Tamiami Station, Box 398, Miami 44; Hood's Dairy, Inc., Bradenton; Hood's Dairy, Inc., St. Petersburg; Land O' Sun Creamery, Inc., 239 S. Washington Blvd., Sarasota; T. G. Lee Dairy, 315 N. Bumby Street, P. O. Box 2113, Orlando; Pensacola Dairy Company, Gregory & Alcaniz Streets, Pensacola; Sunny Brook Dairy, Inc., 1006 E. Osborne Avenue, Tampa; Suwannee Valley Dairies Co-op., Inc., 1414 East Duval Street, Lake City; Velda Milk Co., Thomasville Highway, Tallahassee.

Georgia: Marion Farms, Route 1, Lindale; My Own Dairy, Route 1, Box 71, Griffin; Puritan Dairy, P. O. Box 2007, Decatur.

Tennessee: W. E. Davis & Son, Madison; Purity Dairies, Inc., 360 Murfreesboro Road, Nashville.

WILLOW VALLEY FARMS

Herd Sires In Service Rich In Maxim Blood

NEJASCO K. M. P. NOBLE

20 daughters in the herd. 7 in milk and doing especially well.
Sire: **Klondike Mollie's Predictor**
A son of McDonald Farms Predictmost, out of Mollie, below.

His Paternal Granddam

Klondike Mollie
VG '52 at 13 years of age
13478—584—G, 15417—693—DD, 17126—710—A.
Dam of 6 sons and 3 tested daughters.
Dam: **Nejasco Lucy's Noble Rose**
10511—573—Jr3—365C—2x
11277—576—Jr4—365—775 T.M.

ESKDALE NOAH'S FREDRICK

Born August 20, 1955
His oldest daughters are just beginning to freshen.
Sire: **Fanning Fields Maxim Noah**
38 daus., 67 rec. av .8853 M, 4.8%, 422 F (M.E.—305—2x), 37 cl. av. 82.3%.

His Dam

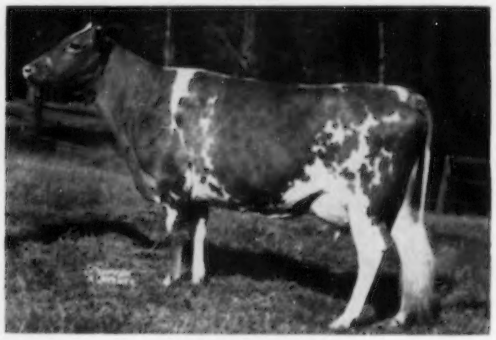

Corium Maxim's Iola
13509—668—Jr3—365C—3x
12676—661—Jr4—365C—3x
14712—710—7yrs—365C—3x
Dam of Eskdale Noah's Ila, VG '54 '58, 16206—786—Sr3—365C—3x

We Are Also Breeding To Selected ABS Sires
We have at present 3 sons each of Fritzlyn Jeanette's Flash and Nyala Ermine's Bonanza, out of good working cows, that are for sale.
1959 DHIA Average — 8507 M — 405 F — 2X — 79.8 Cows
Farm located 1 mile northeast of Jackson on Jackson Lake Road.

GEORGE E. MALLETT, Owner — Tel. 7338 — R. H. BURFORD, Manager — Tel. 2111
GEORGE N. MARTIN, Assistant Manager — Tel. 2111
JACKSON GEORGIA

1922 — BEN-BOW — 1960

The Best From Flying Horse Is Wrapped Up In Our Junior Sire

The **ROSE** Family — The **PRIMROSE** Family — The **LUTE** Family

FLYING HORSE LUTE'S ROYALIST

Born February 4, 1959

His 7 nearest dams av. 16975 lbs. milk, 957 lbs. fat. Full brother to Flying Horse G. R. Lute, top bred heifer at the Tri-State Sale, Phoenix, in 1959, selling for $1,375 to Hodge Bros., San Diego, Calif.

Sire: **Flying Horse General's Royal**, 10 daus., 13 rec. av. 9103 M, 484 F (M.E.—305—2x), a son of Flying Horse Royal Rose—Gold ★Dam. She the dam of two Gold ★Sons.

His Dam

Flying Horse Beacon's Lute
11214—698—Jr3—365—3x
16145—868—6yrs—365—3x
Next Dam: Flying Horse Victoria Lute
11904—707—Jr4—365—3x

His Sire's Full Sister

Flying Horse General Rose, E '59
12212—699—Jr2—365—3x
19720—1041—Sr4—365C—3x
Sold for $9,500 in 1958, first Flying Horse Sale.

Also In Service — A Nickelplate Son Out Of A Merry Song Daughter

LANGWATER BEN-BOW

Born April 20, 1959

Sire: **Langwater Nickelplate**
A son of Langwater Ideal, out of Langwater Nicollette, see below.

Dam: **Lakewood S. Prima Donna**
14031—755—Jr2—365—3x
Sold for $1,700 in 1956.
A Langwater Skipper daughter, out of Merry Song—below.

His Paternal Granddam

Langwater Nicollette, VG twice
15013—749—Jr4—365—3x
13020—662—Jr2—365—3x

His Maternal Granddam

Hagan Farms Merry Song, E 6 times
6 rec., all over 600 lbs. including
15123—800—Jr3—365C—3x
15564—817—5yrs—305C—3x
All-American Aged Cow, 1954, 1955.

Our Senior Sire — EDISTO FARMS PRINCE'S SARGON

Born April 15, 1953

Sire: **Fairlawn Glory's Prince**, a son of Fairlawn Peerless Actor (Gold ★) out of Fairlawn K. Glory, E 5 times.
17244—815—Jr4—365C—3x.

Dam: **Fairlawn Hornet's Snowflake**, VG '53
15411—678—Sr4—365C—2x
16357—686—7 yrs—HIR—365—2x
A daughter of Fairlawn Actress' Hornet.

Visitors Welcome

Farm located 1 mile north on Old Moultrie Hwy.

Paul H. Bennet, Owner — Tel. 2231 — **Quitman, Ga.**

CLEARBRANCH FARM ~ FT. VALLEY, GA.

125 REGISTERED GUERNSEYS Tel. TAylor 5-5161 5 mi. E. of FT. VALLEY

The "FLASHES" Of The South

We have over 20 daughters of FRITZLYN JEANETTE'S FLASH in our herd.

TYPICAL FLASH DAUGHTERS — HALF-SISTERS TO MANY YOUNG COWS IN OUR HERD

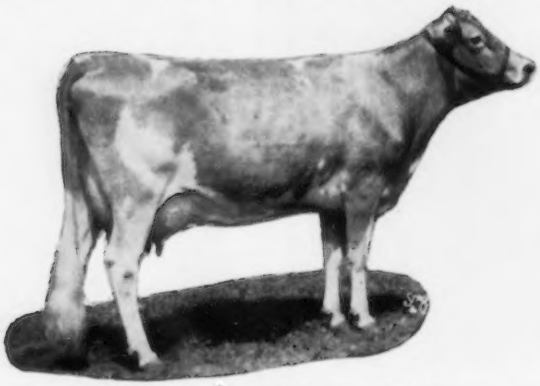

Adell Farm Stella's F. Charity
Excellent '56 '58
14946—744—Jr2—365C—3x
13915—669—Sr3—305C—3x
*15513—*744—Sr4—305—2x

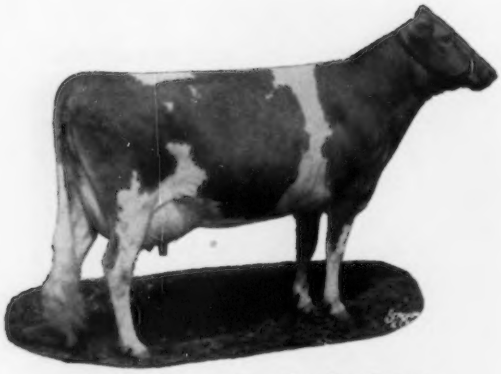

Adell Farm Lana's F. Ceres
VG '56 '58 — Excellent '59
13426—743—Jr4—365—2x
11253—627—5yrs—HIR—305—2x

Adell Farm Lena's F. Bertha
VG '56 '58 — Excellent '59
14213—845—Sr4—365—2x

A FLASH SON IS BEING RETAINED FOR USE IN OUR HERD

We are using artificially, the GOLD ★ SIRE, **Cla-ore Knight's Loren,** 20 daughters, 20 records average 11116—5.1%—569 (M.E.—305—2x), 19 classified daughters average 83.1%.

BULL CALVES, OCCASIONALLY FEMALES, FOR SALE, ALL AGES

VISITORS ALWAYS WELCOME

HERMAN J. HAGA, Owner **FORT VALLEY, GEORGIA**

PARKER'S GUERNSEY FARM

250 Registered Guernseys Rich In Proved Foremost—Steadfast Blood

HERD SIRES

A Summarized-Proved Sire

CLEAR SPRINGS' MAJESTY'S CHOICE — Born August 7, 1950. When last summarized 14 daus., 24 rec. av. 10324 M, 4.9%, 501 F, 12 cl. av. 82.9%. Sire: **Riegeldale Emory's Majesty,** a son of Riegeldale Melba's Emory, that is out of Melba. THE FIRST 6 **CHOICE** DAUGHTERS SHOW AN INCREASE OF 3167 M, 186 F OVER THEIR DAMS.

His Paternal Granddam

Bournedale Bellona
17871—921—A—3x
4 PR sons, 1 tested dau., Riegeldale Maxim Katherine, 19744—875—AA—3x.

His Paternal Great Granddam

Green Meadow Melba
VG at 15½ years, 15347—*963—Sr2—365C—3x, 4 PR sons, 7 tested daus.

KLONDIKE PREMOST DAUNTLESS — Born February 13, 1951. His daughters have size, capacity and milk well. Sire: **McDonald Farms Predictmost,** a full brother to Donita (see below). When summarized, Dauntless' 5 daus., 12 rec. av. 10409 M., 4.7%, 489 F., an increase of 2123 M., 102 F. over their dams. 5 daus. cl., 2 VG, 2 D, 1 A. **DAUNTLESS is in heavy service.**

His Sire's Full Sister

McDonald Farms Donita (E '47 '48)
13493—770—AA—3x, 10045—534—10yrs—305C—2x
Sire: Foremost Prediction
Dam: Coronation Monita
13959—640—A—365—3x, 4 PR sons, 2 tested daus.

His Dam

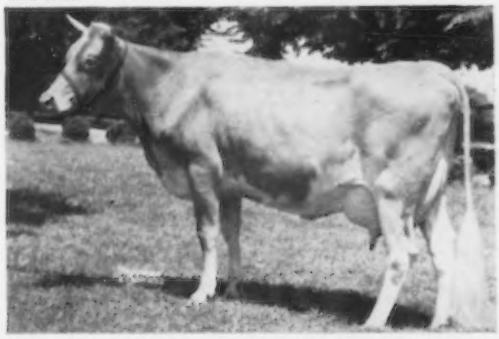

Gold Branch A. D. Rosebud Beauty (VG '48)
13824—606—Jr3—365C—3x, 18640—817—Jr4—365C—3x, 17556—705—8yrs—365—3x, 1 tested dau., full sister to Dauntless, Klondike Premost Rosebud, 10586—526—Jr4—305C—2x.

CLEAR SPRINGS LEADER'S GENERAL — Born July 23, 1955. His daughters have stretch and are of pleasing type. Sire: **Coldspring's Noble's Leader,** he by Coldspring's Romulus Noble out of Coldspring's Hardwick Content, 14005—640—Jr2—365—3x.

His Dam — Excellent

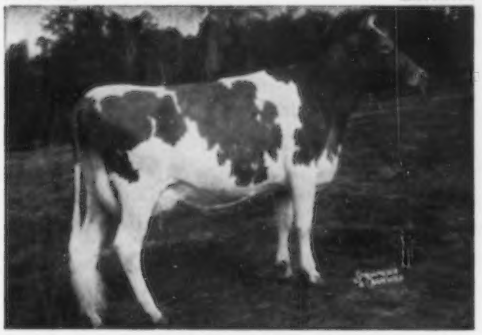

Two Brooks King's Frolic (E 4 times)
4 rec. include 11693—562—Jr2—305C—3x, 14337—712—Sr4—365C—3x, 14830—767—5yrs—365C—3x, 2 PR sons, 1 tested dau.

His Dam's Dam — Excellent

Two Brooks Playful (E 4 times)
17409—903—6yrs—365—3x, 13250—632—10yrs—305—2x, 2 tested daus.

BREEDING STOCK FOR SALE — VISITORS ALWAYS WELCOME

PLAN TO VISIT OUR HERD

PARKER'S GUERNSEY FARM

From Courthouse go north on Hwy. 441 to Country Club Road, then east ¾ mile to 1st cross road, turn right, proceed 7/10 mile.

D. I. PARKER — Tel. Dublin BR 2-0325
LOUIS H. PARKER — Tel. Dublin BR 2-1370
DUBLIN, GEORGIA

WITH PARTICULAR PRIDE

We Announce the Availability of

HENSLEE FARMS V. FAME

His Daughter

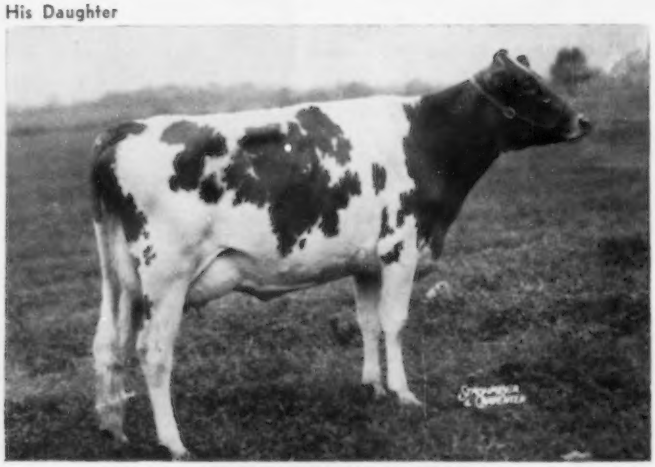

GAYOSO VIEW FAME'S DEBBY
Classified Excellent at 2 years
Averaging 48.9 lbs. milk per day

His Dam

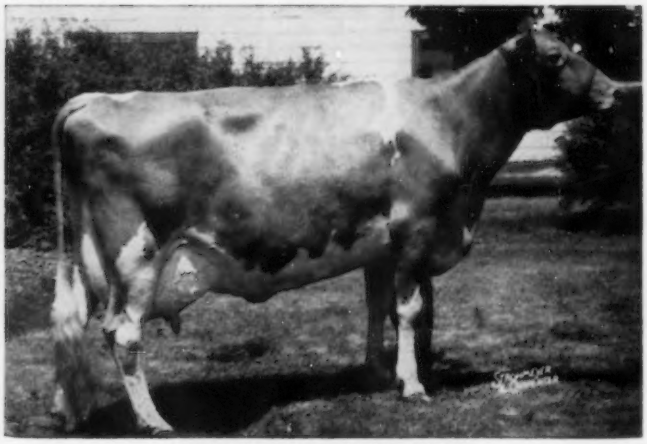

WESTERN GLOW FAME'S VIRTUE
Classified Excellent 3 times
Sold, $10,000, Henslee Dispersal

We are indeed proud to have the opportunity to offer semen from this truly great sire in cooperation with his owners, Jessie G. and J. E. Bowden, Gayoso View Farm, Horn Lake, Miss.

* First 7 dtrs. average: 13438 M. 4.1% 559 F. M.E.
* First 11 classified daughters av. 87.0%
  3 Excellent; 6 Very Good, 1 Desirable; 1 Acceptable.
* Every consigned female that was sold at public auction has topped its class.
* Sire of 1st 2-year-old Heifer, Tenn., Mid-South, 1959, nominated for All-American, 1959.
* Himself, Res. Sr. & Gr. Ch., N.G.S., International, and Res. All-American Aged Bull, 1958.

See your Curtiss technician for complete details or write direct to us.

Otto Schnering,
Founder

CURTiSS

IMproved Stud Service, Inc.
Curtiss Farm — Cary, Ill.

Phone: MErcury 9-2041

Five Dairy Breeds
Three Beef Breeds
One Dual Purpose

FROZEN SEMEN NOW AVAILABLE FROM HENSLEE FARMS V. FAME

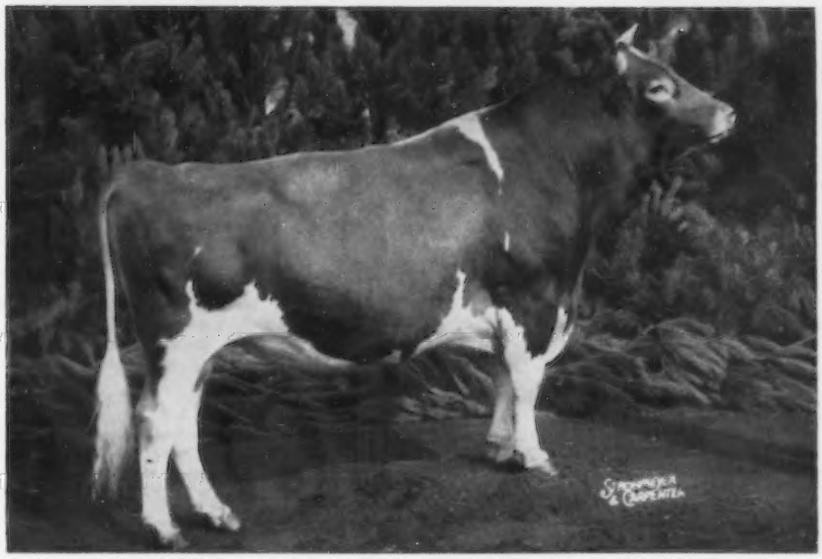

Res. Sr. & Gr. Ch., N.G.S., I.D.S., Res. All-American Aged Bull, 1958

His Daughter-Dam Comparison ME—305—2x

7 Daus.	7 Rec. Av.	13438 M	4.1%	559 F
7 Dams	24 Rec. Av.	9193 M	4.6%	426 F
Difference	(7-1-7)	+ 4245 M	– .5%	+133 F

HIS FIRST 11 CLASSIFIED DAUGHTERS AVERAGE **87.0%**

3 Excellent, 6 Very Good, 1 Desirable, 1 Acceptable

Fame appears destined to become the highest summarized sire of the breed, and his daughters exhibit the strength and size desired by today's breeders.

Pride of ownership prevents us from selling this great bull, however, we are extremely pleased to announce that his semen will be distributed on a nation-wide basis by Curtiss Improved Stud Service, Inc., Cary, Illinois. We feel that their wide distribution coverage over the United States will give the Guernsey breeders an excellent opportunity to avail themselves of this semen.

The **Fame** daughters in our herd have the qualities that are in demand today — they are extremely high producers. Our objective is to offer to the public, through the Curtiss Stud Service, the quality of semen that will justify their patronage.

For full particulars, write direct to Curtiss or contact us.

GAYOSO VIEW FARM — Horn Lake, Mississippi

(Part of the old Gayoso Farm) **JESSIE G. and J. E. BOWDEN, Owners**

E. H. Jones, Hi-Hill Farm, Coldwater, Miss.

Address Correspondence To: J. E. BOWDEN, Box 3866, 2175 E. Person Ave., Memphis, Tenn.

TENNESSEE GUERNSEY BREEDERS' ASSOCIATION

OFFICERS:

L. E. Hathaway, Paris, *President*
Lee Housley, Riceville, *Vice-President*
Fletcher Luck, Lafayette, *Secretary-Treasurer*

DIRECTORS:

Count R. Boyd, III, '61
Albert J. Gasser, '61
Elmo Phillips, '61
Melvin White, '61

Haynes Harmon, '62
L. E. Hathaway, '62
Mrs. L. C. Langford, '62
S. B. McFarland, '62

Robert Basse, '63
Lee Housley, '63
Allan Poe, '63
Philip Shivell, '63

HONORARY DIRECTORS:

Newman Cheek
John Sloan

MEMBERS

* Denotes Golden Guernsey Producers or Distributors

Barnett, Billy, GOODLETSVILLE

***Basse, Bob**, OLD HICKORY

***Boyd, III, Count R.**, Sunny Meadows Farm NASHVILLE, R. 3. Farm located 4 miles north of Nashville on Moormans Arm Rd. Phone EVergreen 4-7051.

Brower, John, KNOVILLE, P. O. Box 1071

Colebank, Lawrence, KNOXVILLE, 1 Circle Hill Drive

Copeland, Lynn, NASHVILLE, 810 Broad Street

Dallas, B. B., LAFAYETTE, Route 4

Dallas, B. W., LAFAYETTE, Route 4

Dallas, Clayton, LAFAYETTE, Route 4

Deal, Jimmy, Tennessee Artificial Breeding Assn. KNOXVILLE. Farm located at Brentwood.

Demps Breeding, LAFAYETTE

Dickerson, Daniel, Cumberland Valley Guernsey Farm. GALLATIN, R. 3. Farm located 5 miles southeast of Gallatin on Hwy. 31 West. Phone 659-J1.

Foster, A. B., Washington College Academy WASHINGTON COLLEGE.

Freeze, Melvin, MORRISON

***Gasser, A. J.**, NASHVILLE

***Gasser, Walter**, NASHVILLE, Route 3

Hale, Vernon, RUSSELLVILLE

Harmon, Haynes, Harmon's Guernsey Farm GREENVILLE. Farm located 2 miles north of Greenville on Baileyton Rd. to farm sign, then left 1 mile to end of road. Phone MElrose 8-5917.

Hathaway, Lloyd E., Hathaway's Guernsey Farm PARIS, R. 1. Farm located 5 miles west of Paris on Tenn. Hwy. 54. Phone 1758-J.

Holmes, Lewis, SPRINGFIELD, Route 1

Housley, Lee, Housley Dairy Farm. RICEVILLE, R. 1. Farm located 2 miles east of Riceville on the Riceville-Etowah Pike. Phone HOward 2-2020.

Jackson, Robert, Elmwood Farm. ROCKVALE. Farm located 12 miles west of Murfreesboro on State Hwy. 99. Phone CRestwood 4-2661 (Eagleville Exchange).

***Langford, L. C.**, Hermitage View Farms, Inc. OLD HICKORY, R. 1. Farms located 14 miles east of Nashville, 2 miles off 70-N Highway. Phone 8-5048.

***Langford, Mrs. L. C.**, OLD HICKORY

Luck, Fletcher, LAFAYETTE

***McFarland, Dr. S. B.**, Robin Roost Farms LEBANON, R. 4. Farms located 5 miles northwest of Lebanon on Coles Ferry Pike. Phone HIckory 4-5361 or HIckory 4-9120.

Meacham, Harding, FRANKLIN, Rt. 6

Middle Tennessee State College, MURFREESBORO

Miles, Murray, Farm Bureau, NASHVILLE

***Owen, Hoyte**, MURFREESBORO. Farm located 5 miles out on Hwy 96 toward Franklin.

Parsons, V. D., KNOXVILLE, Box 1071

Peters, Ralph, CHATTANOOGA, Route 7

***Phillips, Elmo**, NASHVILLE, Route 4, Old Hickory Blvd.

Poe, Allan, CHATTANOOGA, Wm. Bork Hospital

Primrose, Floyd, MADISON

Roark, Thomas Earl, LAFAYETTE, Route 6

***Shivell, Philip**, Shy Valley Guernsey Farm KINGSPORT, P. O. Box 109. Farm located at Greene Shed Community. Phone CIrcle 5-7974.

Spann, Ray, JACKSON, Box 948

Strasser & Son, Ed, NASHVILLE, Pennington Bend Road

Washington College Academy WASHINGTON COLLEGE. Farm located 14 miles south of Johnson City on old highway 11-E. Phone CL 7-2161.

White, Melvin, Overland Hill Farm ALLISONA. Farm located 3 miles off U. S. Hwy. 31A on Flat Creek Rd. Watch for farm sign. Phone College Grove 8-2786.

Womac, J. L., RICEVILLE

Womac, Reece, RICEVILLE

Philip J. Shivell, Kingsport, and Lloyd Hathaway, Paris, posed with the Robin Roost, Purity Dairies and Curtiss Candy Trophies which Mr. Shivell received at the Tennessee Annual Meeting.

Tommy Hathaway, Paris, receiving the Hermitage View Trophy from V. D. Parsons, Superintendent of Testing, at the Tennessee Annual Meeting.

Lee Housley, Riceville, holding the Macon County and Sunny Meadows Farm Trophies which he received at the Tennessee Annual Meeting.

OVERLAND HILL FARM — Allisona, Tennessee

"A Small But Select Herd"

Presenting Our Green Meadow-Bred Herd Sires

The 1957 All-American Junior Yearling—

HERMITAGE VIEW S. KING

Born January 12, 1956
(Owned jointly with L. C. Langford)

Sire: **Fairlawn K. Senator**
When summarized, 57 daus., 115 rec. av. 8967 M, 5.2%, 470 F (M.E.—305—2x), 43 cl. av. 83.3%.

His Excellent Half-Sister

Hermitage View S. Babe, E 5 times
12448—613—Sr2—365C—3x, 10362—516—Sr4—HIR—305—2x
Dam: **Curtiss Candy Proud Dot**, VG '53 '55 '57
4 records include: 11956—575—Sr4—305C—3x
A daughter of Curtiss Candy Noble Curtiss.

Our Senior Sire—

ROBIN ROOST REX'S JERRY

Sire of Jennie of Guernsey-Dale,
10359—458—Jr3—HIR—301—2x.

Sire: **Riegeldale Emory's Rex**
A son of Riegeldale Melba's Emory, out of Meadow Lodge Rex's Helena, 11895—571—GG—3x.

His Dam

Pondale's Margarett, VG '48 '50
11274—611—Jr4—365C—3x, 12437—669—9yrs—365—3x
Dam of 4 daughters including Robin Roost Lady, E '52, VG '50 '53, 11095—569—5yrs—365C—1083 T. M.

WE TEST HIR — CLASSIFY — SHOW — CONSIGN TO SALES

BREEDING STOCK FOR SALE — VISITORS WELCOME

Farm located 3 miles off U. S. Highway 31A on Flat Creek Rd. Watch for farm sign.

T. B. Federal Accredited . . . Federal Bang's Accredited No. 2467

MELVIN WHITE, Owner — Tel. College Grove 8-2786 — JAMES WINCHESTER, Herdsman

HATHAWAY'S GUERNSEY FARM

Largest Herd In Western Tennessee — T. B. Accredited — Calfhood Vacc. — On HIR

Our Virgel Son In Service —

HENSLEE FARMS V. MAGOMBO

Born July 12, 1956

His daughters in our herd have the desired type and production.

Sire: **Henslee Farms Galahads Virgel** ($13,500), a son of Langwater Sir Galahad out of Virtue of Aldarra. E '56, 17977—883—5yrs—365C—2x ($5,800).

His Half-Sister

Henslee Farms V. Marcia (VG)
12952—600—Jr2—365—2x
1st 2-year-old, Ind., 1958
2nd 2-year-old, Wis., 1958
Sold for $1,000 in the Henslee Farms Dispersal.

His Dam

Twinkle Star Ranch Dora, VG '53 '56
13159—*689—Sr2—HIR—365—2x
11988—*667—Jr4—HIR—365C—2x
Dam of 2 daughters.

Stock For Sale — Visitors Always Welcome

Farm located 5 miles west of Paris on Tenn. Highway 54

LLOYD E. HATHAWAY, Owner — Tel. 1758-J — **Rt. 1, PARIS, TENNESSEE**

Sunny Meadows Farm

Located 5 miles north of Springfield on Hwy. 431.

Sires Now In Service At Sunny Meadows

The Youngest Member Of Our Bull Staff —

HENSLEE FARMS V. CAVALIER

Born August 23, 1955

Sire: **Henslee Farms Galahads Virgel** ($13,500), a son of Langwater Sir Galahad, out of Virtue — below.

His Dam

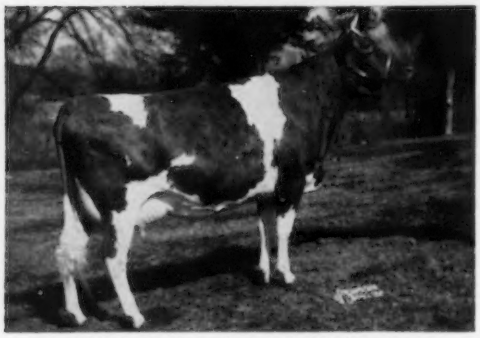

Blair's Rest Lady Linda, VG twice
10790—539—Sr3—305C—2x
13895—721—Sr4—365—2x
Sold for $4,100 in the 1953 Quail Roost Sale.

His Paternal Granddam

Virtue of Aldarra, E '56
11591—622—Jr3—305C—606 T. M.
13175—623—Jr4—305C—2x
17977—883—5yrs—365C—2x
Dam of 4 tested daughters.

Also In Service — Two Senior Sires

HENSLEE FARMS O'MARA

Born January 9, 1955

Sire: **Welcome In Clara's Oberland**
When summarized 51 daus., 93 av. 9029 M, 4.7%, 420 F (M.E.—305—2x), 46 cl. av. 83.0%.

His Paternal Granddam

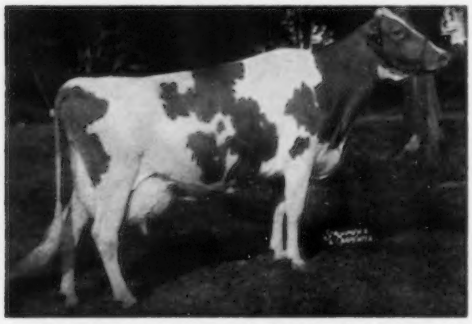

Welcome In Forward's Clara, E 4 times
20492—816—Sr3—365—3x
26672—1120—6yrs—365—3x
Sold for $5,500 in 1953.

Dam: **Land O'Dreams King's Mary**
10991—549—5yrs—305C—3x
12530—623—9yrs—365—2x
Dam of 2 tested daughters.

Next Dam: Western Glow Pansy's Maryann
10792—606—Sr3—HIR—2x

HENSLEE FARMS GALAHADS DEE

Born June 25, 1950

Sire: **Langwater Sir Galahad**
29 daus., 56 rec. av. 9300 M, 4.6%, 431 F (M.E.—305—2x), 17 cl. av. 85.1%.

His Paternal Sister

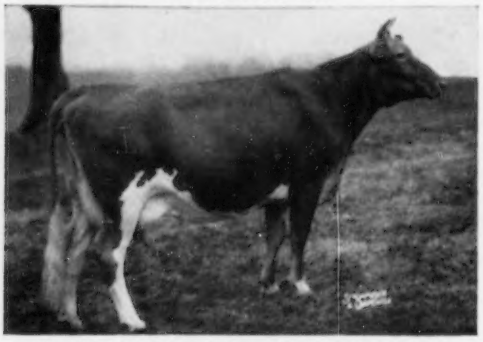

Henslee Farms G. Nona, VG '52—E '56 '58
13339—593—Jr2—365C—3x
13392—599—Sr4—365C—2x
15652—682—6yrs—365C—2x
13967—601—7yrs—365—2x

Dam: **Henslee Farm's De Classe**
10368—528—Jr2—365—3x

Next Dam: Sterlingold Ruth
11719—533—Sr4—365C—3x

We Are Also Using Artificially, Semen From **Henslee Farms V. Fame,** Res. Sr. & Gr. Ch., N.G.S., I.D.S., Res. All-American Aged Bull, 1958.

VISITORS ALWAYS WELCOME

Count R. Boyd, III, Owner Tel. EVergreen 4-7051 **Springfield, Tenn.**

Introducing A NEW GUERNSEY HERD

Located in Rutherford County, Tennessee, in the heart of the Dairy center of the state, is our herd of 135 head of registered Guernseys. The farm consists of 256 acres, and is level and well fixed for a dairy operation.

The foundation consists of cows mainly secured with the assistance of that expert cowman and friend of Guernseys, Fletcher Luck. Ten head each were secured from L. C. Langford's Hermitage View Farm and Dr. S. B. McFarland's Robin Roost Farms. Folks who have seen the milking herd have been strongly impressed with its quality. We ask you to stop and see it, and then you be the judge.

At present the most outstanding feature about the place is a barn 285 feet long, and a herd sire that is just as long proportionately speaking, both individually and inherently. His name is Erwin Farms **Monarch Supreme,** and he is a son of Yellow Creek Jewel Supreme ($15,000), 25 daus. 45 rec. av. 11362—609—305—2x—M.E., 26 cl. av. 85.7. His dam is the nationally famous Colbys Genevieve (Excellent), *17935—*923—Jr2—HIR—365—3x, National Record milk and fat. He is some bull, and we feel fortunate to have him.

We are most interested in what our Guernseys will do for us economically speaking. We already know that they will get that job done. We are also interested in our many pleasant associations with fellow Guernsey breeders. We are looking forward to a visit with you.

5 miles out on Hwy 96 toward Franklin

ROBERT W. BASSE **Murfreesboro, Tenn.** HOYTE (RED) OWEN

ELMWOOD FARM — Rockvale, Tennessee

Our Herd Sires Carry The Best of Maxim and Duchess Family Blood

DELIGHT'S HONORABLE VALENTINO
Born February 16, 1953
6 cl. daus. av. 81.9%. His daughters in our herd are making very creditable records.

Sire: **Bayville Maxim Impeacher**
By Fairlawn Maxim's Imprint, out of Bayville Bi's Itchen Lass. VG, 13282—655—6yrs—365—3x.

His Dam

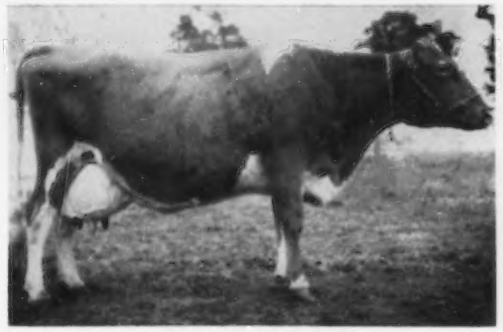

Myrtlewood's Maxim Delight
Excellent '57 '59 (91)
15218—638—10yrs—305—2x
13100—603—6yrs—DHIA—305—2x

Our Herd Was Classified In November — 92.3% Above The Line

HENSLEE FARMS VAGABOND
Born July 29, 1956
(The Duchess Family)
His oldest daughters will be coming into production this fall.

Sire: **Henslee Farms Galahads Virgel**
Sold for $13,500 in the Henslee Farms Dispersal.

Dam: **Western Glow Royal Duchess**
Very Good 4 times
10969—545—Jr2—305C—2x
13146—705—Sr4—305C—2x

His Paternal Granddam

Virtue of Aldarra, Excellent '56
11591—622—Jr3—305C—2x
13175—623—Jr4—305C—2x
17977—883—5yrs—365C—2x

Located 12 miles west of Murfreesboro on State Highway 99.

Visitors Always Welcome

Robert Jackson, Owner Tel. CRestwood 4-2661

Housley Dairy Farm

Proudly We Present Two Young Sires We Are Banking On To Give Us That Desired Type and Production

GUERNSEY LAND FAITHFULL'S JANUS
Born August 15, 1957

Sire: **Ideal's Jan's Superior**
A son of Ideal's Superior, out of Ideal's Beacon's Ida Jan, VG '58, 17869—882—Sr3—365—3x, 16480—841—5yrs—HIR—365—3x.

His Excellent Dam

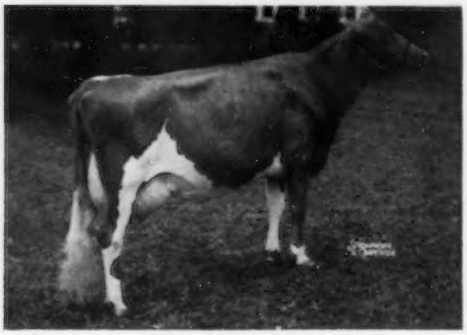

Sunnyside P. Faithfull
Excellent '57 '58 '59
17951—808—5yrs—HIR—365—2x
A daughter of Fra-Mar Pharaoh, 41 daus., 71 rec. av. 9979 M, 4.6%, 458 F (M.E.—305—2x), 22 cl. av. 86.1%.

HOUSLEY'S CHIEF PAYMASTER
Born April 19, 1958

Sire: **Moreau Farms Chief**
32 daus., 63 rec. av. 9084 M, 5.1%, 463 F (M.E.—305—2x), 40 cl. av. 83.7%.

His Paternal Sister

Senecaside Meryl, Excellent 5 times
11645—565—Sr3—HIR—305—2x
13043—647—5yrs—285—2x
All-American Aged Cow, 1957, 1958, 1959
Dam: **Hansenarea Conda,** VG '56 '57 '58
10605—469—7yrs—HIR—305—2x
Dam of 2 tested daughters.

Good Cows, Too, Are Playing A Major Role In Our Breeding Program

In Our Herd

Wildwood Run's H. Buttercup
Excellent '55 '57 '58
14130—759—Jr4—HIR—365—2x
17744—901—6yrs—HIR—365—2x
Sire: **Riegeldale Emory's Heir**
Dam: **Edinham Winona Buttergirl**
10958—570—Sr4—365—2x
10553—533—5yrs—365—2x

In Our Herd

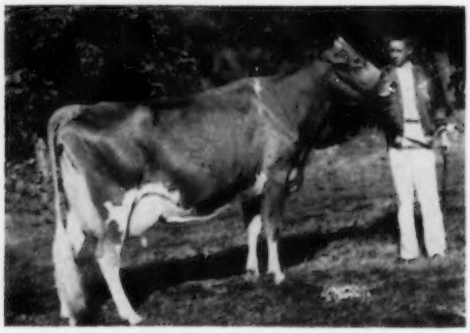

Hemlock Lucky Ann, VG '55 '57 '58
12194—591—Sr2—HIR—365C—2x
13007—652—Sr4—HIR—305—2x
10706—510—6yrs—HIR—289—2x
10356—452—6yrs—HIR—305—2x
Sire: **Quail Roost Lucky Glamor**
Dam: **Spruce Run Noblesse Anita** (VG '49)
11432—497—11yrs—HIR—305—564 T. M.

STOCK FOR SALE — VISITORS WELCOME

Located 2 miles east of Riceville on the Riceville—Etowah Pike.

Lee Housley, Owner — Tel. HOward 2-2020 — R. 1, Riceville, Tenn.

SHY VALLEY GUERNSEY FARM

"A HERD RICH IN PROVEN BUTTERFAT BREEDING"

H. J. SHIVELL
PHILIP J. SHIVELL, Owners

AT GREENE SHED COMMUNITY
Phone Circle 57974
VAUGHN RINEHART, Farm Manager

P. O. BOX 89
KINGSPORT, TENN.

Can You Top This —

This Is The Production Of Our Entire Herd In 1959

38 Completed HIR Records Average: 11913 M, 4.8%, 566 F (M.E.—305—2x)

Shy Valley Helena	17701—811—Sr3—305—2x 19117—875—4.6%—305—2x—M.E.
Nejasco Brilliant Ann	16529—705—8yrs—305—2x 16694—712—4.3%—305—2x—M.E.
Glengeran Fortune's Elaine (Twin with Glengeran Fortune's Elite, below)	14629—568—Jr2—305—2x 17993—698—3.9%—305—2x—M.E.
Maxfield's Royal Fanny (VG)	14565—718—7yrs—305—2x 14565—718—4.9%—305—2x—M.E.
Sonnylaine Coronet Velvet (VG)	14094—622—5yrs—305—2x 14094—622—4.4%—305—2x—M.E.
Foremost Footprint's Quakeress	13949—627—9yrs—305—2x 14367—645—4.5%—305—2x—M.E.
McAfee Farms Foremost Faithful (VG)	13680—602—6yrs—305—2x 13680—602—4.4%—305—2x—M.E.
Rockwood D. P. Royal Anne	13583—656—5yrs—305—2x 13854—669—4.8%—305—2x—M.E.
Belmont View Hardwick Nora	13530—644—Jr3—305—2x 14747—701—4.8%—305—2x—M.E.
Hidden Hut Whitie (VG)	13510—620—Sr4—305—2x 13915—688—4.6%—305—2x—M.E.
Shy Valley Bright Lassie	13184—697—Sr3—365—2x 12102—639—5.3%—305—2x—M.E.
Laurel Cliff Miss Liza (VG)	13182—524—7yrs—305—2x 13313—529—4.0%—305—2x—M.E.
Hidden Hut Sparklet's Russie	13177—545—6yrs—305—2x 13177—545—4.1%—305—2x—M.E.
Glengeran Fortune's Elite (VG) (Twin with Glengeran Fortune's Elaine, above)	13036—577—Jr2—305—2x 15643—692—4.4%—305—2x—M.E.
Shy Valley Butterfat Fan (VG)	11783—632—Jr2—365—2x 11918—639—5.4%—305—2x—M.E.
Shy Valley M. Rose	11760—596—Jr4—305—2x 12465—631—5.1%—305—2x—M.E.
Nu Maid Bell	11562—524—9yrs—305—2x 11908—539—4.5%—305—2x—M.E.
Sonnylaine Butterfat Candy	11499—720—Sr4—305—2x 11843—741—6.3%—305—2x—M.E.
Belfonte Triumph's Princess (E)	10971—484—9yrs—305—2x 11300—498—4.4%—305—2x—M.E.
Brookberry King's Grace	10951—488—Sr3—305—2x 11827—527—4.5%—305—2x—M.E.
Shy Valley Butterfat Annett (VG)	10937—561—Sr2—305—2x 12577—645—5.1%—305—2x—M.E.
Shy Valley Foremost Fay (VG)	10679—635—Jr4—305—2x 11319—673—5.9%—305—2x—M.E.
Bayville Noble Southernett	10665—492—6yrs—305—2x 10665—492—4.6%—305—2x—M.E.
Shy Valley Quaker's Quest	10292—468—Jr2—305—2x 12659—575—4.5%—305—2x—M.E.
Slaty Hills Maxim's Primrose (VG)	10078—470—8yrs—305—2x 10279—479—4.7%—305—2x—M.E.
Brooklawn's King Min (VG)	9860—501—Jr3—277—2x 10747—546—5.1%—305—2x—M.E.
Shy Valley C. Violet	9853—453—Sr3—277—2x 11080—509—4.6%—305—2x—M.E.
Elmdale Phantom's Doll	9463—464—6yrs—305—2x 9463—464—4.9%—305—2x—M.E.
Belfonte Triumph's Kate (VG)	9140—477—9yrs—295—2x 9414—491—5.2%—305—2x—M.E.
Shy Valley Butterfat Dahlia	8873—449—Sr2—305—2x 10026—507—5.1%—305—2x—M.E.
Shy Valley B. Cinderella	8688—486—Sr2—305—2x 10164—568—5.6%—305—2x—M.E.
WS Majestic Belle	8479—427—Sr4—305—2x 8818—444—5.0%—305—2x—M.E.
Shy Valley Hero's Laura (VG)	8309—431—Sr3—305—2x 8973—465—5.2%—305—2x—M.E.
Clearbranch Light Gertie (VG)	8263—345—5yrs—305—2x 8345—348—4.2%—305—2x—M.E.
Shy Valley Butterfat Baroness	8091—444—Jr3—305—2x 8981—492—5.5%—305—2x—M.E.
Shy Valley Butterfat Paula	7205—381—Jr3—252—2x 7853—415—5.3%—305—2x—M.E.
Paula Nye's Patsy Leader	6386—272—Jr3—296—2x 6960—296—4.3%—305—2x—M.E.
Allan Manor Royalty's Rhoda (VG)	5738—254—8yrs—251—2x 5852—259—4.4%—305—2x—M.E.

Our Herd Was Classified For The 4th Time In November, 1959

The Results — 30 Head Classified

1 Excellent — 19 Very Good — 8 Desirable — 2 Acceptable

90.3% Above The Line — 30 Head Av. 85%

Sires In Service

LAKEWOOD HARMONY LAD
Born September 28, 1956
3 nearest dams Excellent
Sire: **Forsgate Stimulus Superior**
Dam: **Yellow Creek Rose Harmony**
E '54 '55
9313—489—Jr2—HIR—329C—2x

NORTHERN S. TWENTY GRAND
Born March 26, 1958
7 nearest dams av. 19701 M — 956 F
Sire: **Northern Susie's Conrad**
Dam: **Ideal's Beacon's Charm**
13876—689—Jr2—365C—2x
20096—947—5yrs—365C—2x

GRANDVIEW BUTTERFAT ADONIS
Born November 12, 1953
Owned jointly with O. T. Fowler, Pfafftown, N. C.
Sire: **Mulhocaway Butterfat Adonis**
Dam: **Mulhocaway Juno Beauty**
9193—520 Jr2—365—3x

VISITORS WELCOME — BREEDING STOCK FOR SALE

WE TEST HIR — CLASSIFY — SHOW

Herd Sires Bred In The Purple

FAIRLAWN ACTOR'S VALOR

16 daus., 21 rec. av. 9386 M, 5.0%, 465 F (M.E.—305—2x).
Sire: **Fairlawn Peerless Actor**
(GOLD STAR SIRE)

His Dam

Riegeldale Emory's Charlotte, VG
12512—651—Jr4—365—3x
13998—756—8yrs—365C—3x
Sold for $14,000 in 1946

HENSLEE FARMS WARRIOR ROYAL

We are highly pleased with the Royal daughters in our herd.
Sire: **Western Glow Man O'War**
A son of Western Glow Butterfat Maryann, E twice, 13825—763—AAA.

His Dam

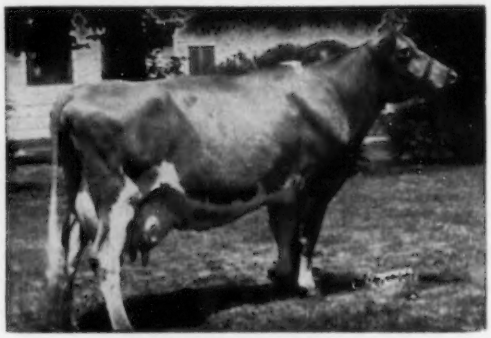

Avalawn Pixie, E twice
6 rec., 2x, av. 14729 M, 710 F
18735—876—7yrs—365C—2x
17111—858—8yrs—365—2x

CESOR KING'S MAXIM

18 daus., 27 rec. av. 8383 M, 5.1%, 426 F (M.E.—305—2x).
Sire: **Cesor Mirth's King**
A son of Cesor Mirth, 12562—726—A—3x, 13570—813—AA—3x.

His Dam

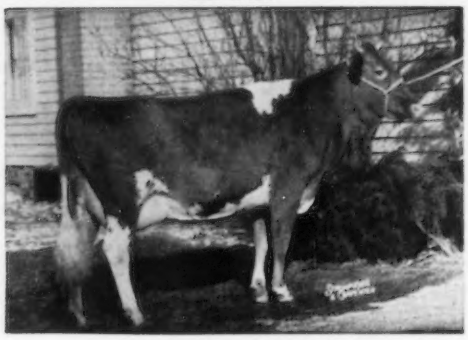

Cesor Noble's Muriel
11870—635—Sr2—365C—3x
14508—753—Sr3—365—3x

CLA-ORE KNIGHT'S GENERAL

Born May 10, 1957
A double Knight — ⅞ brother to Ludlow.
Sire: **Chicona Novelty's Knight**
(GOLD STAR SIRE)
Dam: **Cla-ore Bonanza Greer** (VG twice)
12784—673—Sr2—HIR—365—2x
11149—586—Jr4—HIR—332—2x

His Dam's Maternal Sister

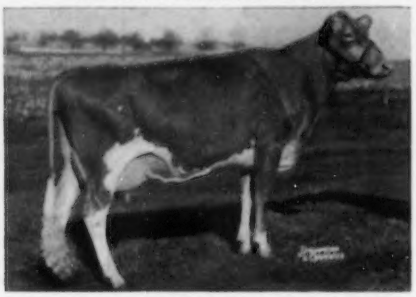

Cla-ore Knight's Gilda, E '57 '58 '59
9567—519—Jr2—HIR—305—2x
On retest with 2196—118—Jr4—2x in 45 days. Sold for $1,550.

FOR SALE — Sons of these sires, and occasionally females, out of high record, classified dams.

Bang's Certified 1717-I — T. B. Accredited

ROBIN ROOST FARMS

Route 4, LEBANON, TENN.

DR. SAM B. McFARLAND
Owner

DEWEY EDWARDS
Herdsman

W. W. HUGHES
Sales Manager

Two Home-Bred Sires In Service

A Valor Son —

ROBIN ROOST VALOR'S SQUIRE

Born August 17, 1951

Many outstanding young daughters in our herd that must be seen to be appreciated.

Sire: **Fairlawn Actor's Valor**
(see opposite page)

His Dam

Harpeth River Bessie, VG '52
14765—712—6yrs—365C—3x
12385—539—8yrs—305C—2x

A Ludlow Son —

ROBIN ROOST ILEX'S LUDLOW

Born August 16, 1957

Half-brother to Tideland Ludlow's Hanna, E 3 times, 4 rec. including 12496—640—5yrs—305—2x.

Sire: **Cla-ore Knight's Ludlow**
GOLD STAR SIRE

His Dam

McDonald Farms Ilex, VG '47 '50
10137—529—Jr3—305C—3x
12815—693—6yrs—365—3x
Dam of 3 daughters

Another Ilex Son in Service

ROBIN ROOST ILEX REX

Born May 22, 1954

(Owned jointly with W. H. Hughes, Scottsville, Ky.)

His daughters in the Hughes herd have won on the tanbark and are making very creditable records.

Sire: **Riegeldale Emory's Rex**, 30 daus., 40 rec. av. 7932 M, 5.1%, 403 F (M.E. —305—2x), 13 Cl. av. 83.2%.

Plan Now To Attend The —

Third Robin Roost Sale

At The Farm — Wednesday, August 17, 1960

The purpose of this sale was and will continue to be to offer to Guernsey breeders the kind of breeding stock that can produce and reproduce.

This year's sale is no exception. Breeders in our own area who have used Robin Roost bulls have been invited to consign. Already promised are two Excellents, one with a number of show winnings and many that will classify Very Good.

Profitable Guernseys with records will be offered in this sale.

Future issues of the Journal will feature headliners to the sale.

We are located 5 miles N. W. of Lebanon on Coles Ferry Pike.

ROBIN ROOST FARMS

Route 4, LEBANON, TENN.

DR. SAM B. McFARLAND
Owner

DEWEY EDWARDS
Herdsman

W. W. HUGHES
Sales Manager

Tel. HIckory 4-5361 — HIckory 4-9120

DRAW UP A MILK STOOL and LET'S TALK ABOUT...

A COMING SIRE

"for you"

"for us"

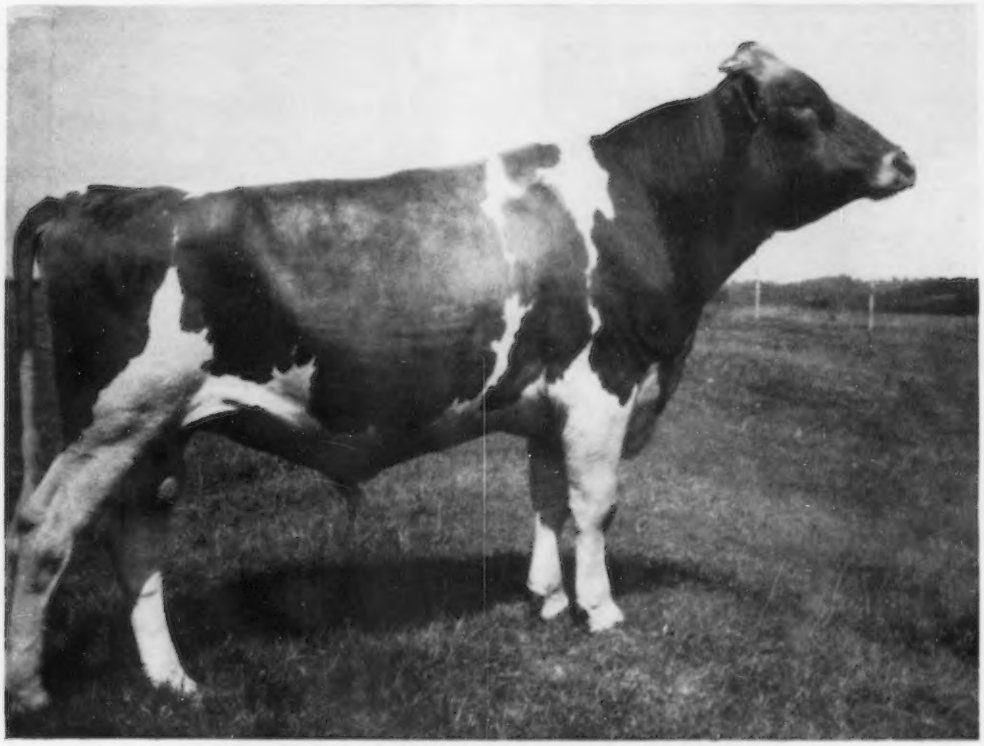

HENSLEE FARMS O FORWARD
Born November 12, 1954
A son of **"Nona"**

Two Forward daughters have finished test. One gave 9161 lbs. of milk and the other gave 9173, both in 305 days as two-year-olds. They averaged 87.0 on classification. The third one calved in March and should do as well. Two more are due in the fall, and look the part.

We feel like we are going "Forward with Forward".
We want you to join us.

EXCELLENT COWS IN CALF TO FORWARD

Hermitage View S. Babe, E 5 times
12448—613—Sr2—365C—3x

Hermitage View Maxim Melba, E 3 times
13991—696—5yrs—365—3x

Dolly Flame, E 3 times
14407—657—7yrs—HIR—305—2x

Gayoso View Fame's Debby, E
On test in 209 days has 9962—401—Sr2—HIR—2x

We are interested in helping you solve your herd sire problem. Past purchasers of Hermitage View bulls have been getting good results. We are interested in our customers and would like to count you among them. Why not check with us? Our Guernseys are priced to suit. Write, or better yet, come and see.

HERMITAGE VIEW FARMS, Inc.

ROUTE 1 — OLD HICKORY, TENN.

L. C. LANGFORD, owner

ROBERT BASSE, manager

Phone 8-5048

Phone TH 7-3013

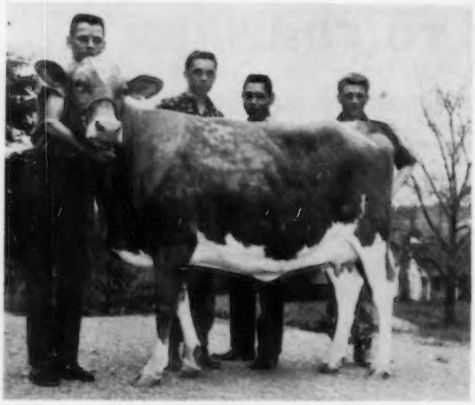

Guernseys Put Us Through

Washington College Academy
Self-Help High School
Washington College, Tennessee

T. HENRY JABLONSKI, President
A. B. FOSTER, Farm Manager
CLARENCE OLIVER, Herdsman

Phone CL 7-2161
14 miles south of Johnson City on old highway 11-E.

Cumberland Valley Guernsey Farm
5 miles S. E. of Gallatin on Hwy. 31 West

In Service:

HERMITAGE VIEW S. DARNLEY
Born March 7, 1956

Sire: **Fairlawn K. Senator**, 57 daus., 115 rec. av. 8967 M, 5.2%, 470 F, M.E.—305—2x, 43 cl. av. 83.3%.

Dam: **Riegeldale Viscount's Edith**, 10322—513—G, 11255—498—7yrs—305C—3x. Next Dam: Lady June Edith, VG '48, 13364—655—E—3x.

BELMONT VIEW REMUS ROYAL
Born June 30, 1957

Sire: **Langcroft Lord Remus**, a son of Welcome In Clara's Liberal, out of Fairacres Romulus' Kitty, E '53 '55, 6 rec. include 17410—895—8yrs—HIR—365—3x.

Dam: **Belmont View Fashion's Arbor**, 12488—624—Jr2—365—3x, 17167—861—5yrs—365C—3x. Next Dam: Patricia of Belmont View, 15720—740—10yrs—365C—3x.

Visitors Welcome

Daniel Dickerson, Owner
Gallatin, Tenn.

YOUR DIRECTORY IS COMPLETE

pages 45—48 inclusive have purposely been eliminated from this section.

Harmon's Guernsey Farm

In Service: A Royal Leslie Son Out Of An Excellent Daughter Of Southampton Maxim

BAYVILLE ROYAL ORSON
Born October 10, 1956
We have 8 daughters in the herd and many more bred to him.

Himself—As A Calf

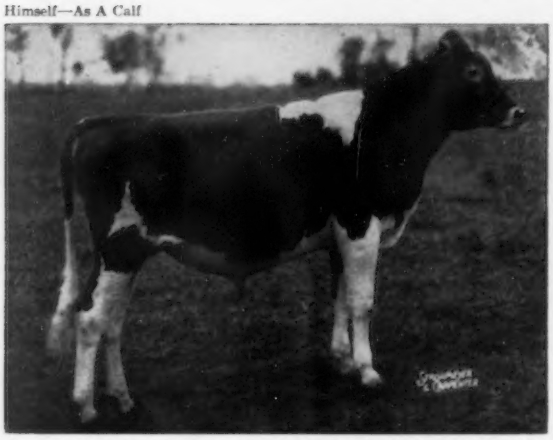

Honorable Mention All-American Bull Calf, 1957. Jr. Ch., A.R.E. & D.C.E., 1957. Jr. & Res. Ch., S. C., 1957. Res. Gr. Ch., D. C. E., 1958.
Sire: **Bayville Royal Leslie**
27 daus., 47 rec. av. 9772, 4.7%, 464 (M.E.—305—2x), 29 cl. av. 84.1%.

His Excellent Dam

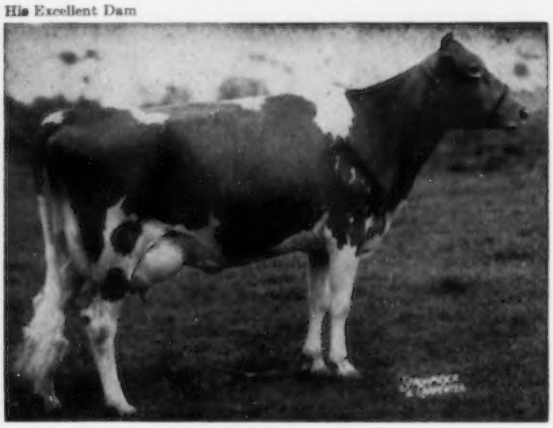

Bayville Socute Oleander
Excellent '56 '57 '58
12435—603—Jr2—365—3x, 10280—482—Sr3—HIR—305—2x, 10051—475—Sr4—HIR—271—3x, records made on show circuit.
Next Dam: Wilburn Imperial Oleander, Very Good '51 '53.
16460—789—6yrs—365C—3x, 14386—672—7yrs—365C—3x

Breeding Stock For Sale — Visitors Always Welcome

HIR — DHIA — T. B. Tested — Calfhood Vaccinated — Bang's Accredited

Farm located 2 miles N. of Greenville on Balleyton Rd. to farm sign, then left 1 mile to end of Road.

ROBERT N. HARMON & SON (HAYNES)
Owners

Tel. MElrose 8-5917

Greenville, Tenn.

TENNESSEE ARTIFICIAL BREEDING ASSOCIATION

Brentwood, Tennessee

Frozen Semen Available To Our Members

"Better Bulls" for "Better Living"

Dam of G-123 — Excellent

Mulhocaway Venus C, VG '48 '49—E '51
9 rec. av. 12264 M, 627 F—5 on 2x
16494—838—7yrs—365C—3x

Dam of **MULHOCAWAY BEAUTY APOLLO**—Born December 21, 1951
16 daus., 17 rec. av. 8180 M, 4.7%, 382 F (M.E.—305—2x).
Sire: **Coldspring's Beauty Noble King**—A son of "Old Beauty."

Dam of G-124 — Excellent

Douglaston Maharanee Yatung, VG '47—E '50
16186—832—5yrs—365C—3x, 13306—694—10yrs—305C—2x

Dam of **WOODACRES PRINCE MARTIN**—Born August 9, 1949
14 daus., 32 rec. av. 8835 M, 5.1%, 453 F (M.E.—305—2x), 11 cl. av. 86.1%.
Sire: **Woodacres Prince Royal**

Dam of G-122 — Excellent

Lynbeth's Allene, E '50
10982—631—Jr2—365—3x, 13631—718—5yrs—305—3x
12769—642—8yrs—365—3x

Dam of **HERMITAGE VIEW SENATOR**—Born November 25, 1955
His first daughter to freshen is milking 46 lbs. as a Sr2.
Sire: **Fairlawn K. Senator**. Herd sire at Hermitage View.

Dam of G-118 — Excellent

Woodacres Steadfast Rene, E '47
15034—696—Jr4—365C—3x, 16871—760—5yrs—365C—3x
13022—560—7yrs—305C—2x

Dam of **WOODACRES STEADFAST LEADER**
Born March 2, 1952
His paternal sisters at Woodacres are exceptional in both type and production.
Sire: **Fairlawn Actor's Leader**. Herd sire at Castle Brook.

QUINCY CAVALIER G-27

Born September 25, 1951
10 daus., 21 rec. av. 8125 M, 5.3%, 430 F (M.E.—305—2x).
Sire: **Nyala King's Cavalier**. Dam: **Quincy Pilgrim Hopefull**, Very Good at 13 years. 11924—610—Jr2—365—3x.

BEN VENUE ETTA'S SUPERIOR G-24

Born September 24, 1955
Sire: **Ideal's Superior**. Highest summarized bull in the breed for fat, 9th in milk.
Dam: **Ideal's L. D.'s Etta**, 15122—700—Jr2—365C—3x, 15391—710—6yrs—HIR—305—2x

LUSHACRES BOSWELL'S TYCOON G-28

Born May 20, 1952
10 daus., 14 rec. av. 11650 M, 4.6%, 538 F (M.E.—305—2x), 9 cl. av. 82.8%.
Sire: **Horse Shoe Conrad's Boswell**. Dam: **Aldrich Farm Balkis**, 12723—659—Sr3—365C—3x, 14405—822—Sr4—365C—3x, 16358—856—7yrs—365C—3x.

GREEN RIDGE MAESTRO G-127

Born May 2, 1953
His first 3 daughters finished test with an average of over 13000 as 3-year-olds—DHIA.
Sire: **Curtiss Candy Butterfinger**. A son of Pansy's Patsy of Meadow Lane, E 3 times.
Dam: **Sangamo Pharaoh's Fanciful**, 11980—509—Jr2—DHIA—365—2x
12311—521—Sr3—DHIA—365—2x, 10069—431—Sr4—DHIA—365—2x

QUINCY CAVALIER'S GAYLARK G-22

Born April 27, 1952
Sire: **Nyala King's Cavalier**. 29 daus., 54 rec. av. 8904 M, 5.0%, 444 F (M.E.—305—2x), 22 cl. av. 81.7%.
Dam: **Quincy Career Regina**, 8297—419—Jr2—305C—3x

WALKER FARMS PIPER WARRIOR G-23

Born November 24, 1949
Sire: **Flying Horse Royal Piper**, 103 daus., 314 rec. av. 8736 M, 5.0%, 436 F (M.E.—305—2x), 96 cl. av. 84.4%.
Dam: **Sunnymede Warrior's Queenie**
9507—501—Jr4—365C—3x, 8877—444—5yrs—305C—847 T.M.

FROZEN SEMEN IS ALSO AVAILABLE TO OUR MEMBERS FROM HENSLEE FARMS V. FAME.

Take Your Choice — But, Breed To The Best

NCGBA

NORTH CAROLINA GUERNSEY BREEDERS ASSOCIATION, INC.

P. O. Box 1961, Spartanburg, S. C.

Telephone 2-4879

OFFICERS

Albert Voss, Oaklawn Farm, Belew Creek, N. C. ..... President
John L. Burn, Carolina Dairy, Inc., Shelby, N. C. ..... 1st Vice-Pres.
Wade Carrigan, Wadena Farm, Mooresville, N. C. ..... 2nd Vice-Pres.

FIELD REPRESENTATIVE AND SECRETARY-TREASURER
Mack H. Alman, P. O. Box 1961, Spartanburg, S. C.

FIELD REPRESENTATIVE—C. R. Freed, P. O. Box 663,
Hotel Elkin, Elkin, N. C.—Tel. Elkin 265

A.G.C.C. REPRESENTATIVE

C. J. "Buddy" Jacobs
P. O. Box 46
West Point, Ga.

A.G.C.C. EXECUTIVE COMMITTEE

W. W. Fitzpatrick
Quail Roost Farms
Rougemont, N. C.

DIRECTORS

Alfred M. Brown, Concord
John L. Burn, Shelby
Wade Carrigan, Mooresville
Clarence Chappell, Jr., Belvidere
Hugh Chatham, Elkin
W. W. Fitzpatrick, Rougemont
J. M. Green, Ramseur
J. D. Kilgore, Raleigh
Charles L. Knight, Greensboro
Allan Mims, Rocky Mount
C. B. Pike, Winston-Salem
Albert Voss, Belew Creek

WE EXTEND YOU AN INVITATION TO VISIT NORTH CAROLINA

HERE IS OUR PROMOTIONAL PROGRAM

1. JUNIOR PROJECTS—Top 4-H Club members from each county and Agricultural Agent guest at annual meeting, awards for fitting and showmanship at District Shows, sponsor 4-H delegate to 4-H Dairy Conference, share in expense of sponsoring 4-H judging team to Waterloo, furnish Agricultural Agents and Agricultural Teachers list of breeders who will sell calves for 4-H and FFA projects.
2. NEWS LETTER—To be published quarterly.
3. TROPHIES—10 milk production trophies, 1 herd classification, 4 showing, 1 GOLDEN GUERNSEY sales and quality production, 1 County Association activities.
4. LOCAL BREEDER PARTICIPATION—Encourage membership in North Carolina G. B. A., showing and booth at County Fairs, new Junior Guernsey Calf Club projects, every Guernsey Farm with Guernsey Farm Sign, encourage GOLDEN GUERNSEY production and sales.
5. FIELD DAYS—Statewide and County field days and tours.
6. SALES—Sponsor Spring Sale and Fall Sale.
7. PRODUCTION TESTING—Every Guernsey farm doing some type of production testing.
8. COUNTY ASSOCIATIONS—Encourage the formation of County Guernsey organizations.
9. GUERNSEY BREEDERS' JOURNAL—Everyone interested in Guernseys to be a subscriber to the Journal.

WE WOULD LIKE TO SHOW YOU THE PROGRESS WE ARE MAKING FOR AND WITH GUERNSEYS

NORTH CAROLINA ACTIVITIES

Pioneer Breeder Honored

A. B. Slagle, Franklin, N. C., honored at the North Carolina meeting, and Dr. H. C. Carr, Chapel Hill, who made the presentation.

Officers and Directors

Front row, C. B. Pike, Brookberry Farm, Winston-Salem; Wade Carrigan, Wadena Farm, Mooresville, 2nd Vice-President; Albert Voss, Oaklawn Farm, Belew Creek, President; Mack H. Alman, Spartanburg, S. C., Secretary-Treasurer, and Charles L. Knight, Knightdale Farm, Greensboro. Rear row, Alfred M. Brown, Clear Springs Farm, Concord; W. W. Fitzpatrick, Quail Roost Farms, Rougemont; John L. Burn, Cleco Farm, Shelby, 1st Vice-President; T. F. Cooley, Klondike Farm, Elkin, and J. M. Green, Greenacres Farm, Ramseur. Directors not present, include Hugh Chatham, Elkin (represented by T. F. Cooley), J. D. Kilgore, Raleigh, Clarence Chappell, Jr., Belvidere, and Allan Mims, Rocky Mount.

1959 Trophy Winners

Dr. W. Ray Murley, representing North Carolina State College, Raleigh, winner of Harvey C. Bates Trophy and Brookberry Farm Trophy; Clyde Keisler, manager Kildaire Farm, Cary, winner of Charles Slagle Memorial Trophy; Frank Spencer, manager Guernsdel Farm, Chapel Hill, winner of Eakdale Farm Trophy; W. L. Smith, Lexington, winner of Sikco Farm Trophy; E. S. Stokes, Goldprint Farm, Lexington, winner of M. D. McNaughton Memorial Trophy; B. A. Hartman, President Forsyth County G. B. A., winner of Cleveland County Association Trophy. Other trophy winners, not in photo, were: Clarence Chappell, Jr., Belvidere, winner of Klondike Farm Trophy, Grandview Farm Trophy, Maegeo Farm Trophy, and Dr. Henry T. Bahnson Memorial Trophy, and McCoy Phthisic, Tyner, winner of Wardhaven Farm Trophy.

4-H Club Winners

Front row, Robert Enloe, Macon County; Wayne Krimminger, Cabarrus County, Darrell Robertson, Alexander County; Vaughn Hyder, Rutherford County; James Grady Davis, Davidson County; Charles Covington, Stokes County; Fred Robertson, Gaston County, and Eddie Leagans, Davie County. Rear row, Warren Myers, Rowan County; Michey King, Montgomery County; Shannon Clark, Chatham County; Jimmy Carroll, Cleveland County; John H. Winfrey, Forsyth County; Mary Edna Gaither, Wilkes County, and Grey Linker, Iredell County.

SCGCC

SOUTH CAROLINA GUERNSEY CATTLE CLUB, INC.

P. O. Box 1961, Spartanburg, S. C.

Telephone 2-4879

OFFICERS

O. J. Fletcher, Beaver Creek Farm, McColl, S. C. . . . . President
R. E. Darden, Dardenella Farm, Orangeburg, S. C. . . . . Vice-President

FIELD REPRESENTATIVE AND SECRETARY-TREASURER
Mack H. Alman, P. O. Box 1961, Spartanburg, S. C.

FIELD REPRESENTATIVE—C. R. Freed, P. O. Box 663,
Hotel Elkin, Elkin, N. C.—Tel. Elkin 265

A.G.C.C. REPRESENTATIVE
C. J. "Buddy" Jacobs
P. O. Box 46
West Point, Ga.

A.G.C.C. EXECUTIVE COMMITTEE
W. W. Fitzpatrick
Quail Roost Farms
Rougemont, N. C.

DIRECTORS

R. J. Crocker, Jr., Union
C. G. Cushman, Clemson
R. E. Darden, Orangeburg
Forrest Fansher, Moncks Corner
O. J. Fletcher, McColl
J. Porter Gaston, Richburg
A. L. McCaskill, Jr., Bishopville
Fred T. Mills, Saluda
I. M. Smith, Kinards
L. E. Stroud, Great Falls

WE EXTEND YOU AN INVITATION TO VISIT SOUTH CAROLINA

HERE IS OUR PROMOTIONAL PROGRAM

1. JUNIOR PROJECTS — Prizes to top 10 4-H and FFA members, also top 4-H and FFA members guest along with Agricultural Agent and Agricultural Teacher at annual meeting, premiums to 4-H and FFA County Groups shown at official S. C. Guernsey show, awards for top milk production record, furnish Agricultural Agent and Agricultural Teachers list of breeders who will sell calves for 4-H and FFA projects.
2. BREED AND MILK BOOTH — have booth at S. C. State Fair, furnish materials for booth at all County Fairs.
3. TROPHIES — 4 milk production trophies, 2 for showing at official show, 1 herd classification.
4. LOCAL BREEDER PARTICIPATION — Encourage membership in South Carolina G.C.C., showing and breed booth at County Fairs, encourage GOLDEN GUERNSEY sales and quality milk production, new Junior Guernsey Calf Club projects, every Guernsey farm with Guernsey Farm Sign, local meetings on Guernsey Farms encouraging attendance by commercial dairymen.
5. NEWS LETTER — To be published quarterly.
6. SALES — Sponsor 2 sales each year, one in the Spring, the other in the Fall.
7. GOLDEN GUERNSEY — Encourage producers in quality milk production and distributors in marketing GOLDEN GUERNSEY.
8. PRODUCTION TESTING — Every Guernsey farm doing some type of production testing.
9. GUERNSEY BREEDERS' JOURNAL — Everyone interested in Guernseys to be a subscriber to the Journal.

COME VISIT US

THERE IS A FUTURE WITH CAROLINA GUERNSEYS

SOUTH CAROLINA ACTIVITIES

Pioneer Breeder Honored

W. L. Abernathy, Chester, presenting Certificate of Honor to W. B. Stringfellow, Jr., Chester, in the absence of his father who was honored at the 1960 meeting.

Officers and Directors

R. E. Darden, Orangeburg, vice-president; A. L. McCaskill, Jr., Bishopville; O. J. Fletcher, McColl, president; R. J. Crocker, Union; L. E. Stroud, Great Falls; Fred T. Mills, Saluda; I. M. Smith, Kinards, and J. Porter Gaston, Richburg. Not in picture, C. G. Cushman, Clemson, and Forrest Fansher, Moncks Corner.

Trophy Winners

Trophy winners at the South Carolina annual meeting: Glenn O'Dell, Superintendent of Production Testing, Clemson; G. Mellwood Coleman, Saluda, 1958 winner of Brays Island Plantation Trophy; Fred T. Mills, Saluda, 1958 winner of Edisto Farms Trophy; N. G. Roosevelt, Moncks Corner, 1959 winner of Edisto Farms Trophy, Gippy Plantation Trophy, Sunshine Farm Trophy and Coker Pedigreed Seed Company Trophy; J. B. Guess, Jr., and J. B. Guess, III, Denmark, 1959 winners of Pleasant View Farm Trophy and Rivelon Farm Trophy. J. J. Munns, Landrum, was not present to receive the Brays Island Plantation Trophy.

4-H Club Winners

J. T. Rogers, District 4-H Club Agent, Joe Barnett, Jimmy Simpson, Edith Stringfellow, Allen Beer, Jimmy Waters, Ted Gasper, Russell Kirven, Judith Hipp, Carolyn Reid and Charles Campbell.

FFA Winners

L. L. Lewis, Executive Secretary, South Carolina Future Farmers, Allen H. Hipp, Huck Moss, Leonard T. Gwin, Joe Parris, Arthur Nichols, Carol Baughcome, Thomas Sanders, Jan Gunter, Nathan Enlow and Genie Carson.

GOLDEN GUERNSEY PROGRAM

Much of the responsibility of the future of the Guernsey breed depends on the progress made by this phase of our program. The responsibility of this program has been delegated to the State Milk Committees. It might well be said that these committees are responsible for the life blood of the Guernsey breed, for the breed grows only as the GOLDEN GUERNSEY program grows. Through the guidance and direction of these committees, we have more than doubled GOLDEN GUERNSEY sales in 12 years. These committeemen are:

EXECUTIVE COMMITTEE

(Responsible for GOLDEN GUERNSEY program in North Carolina and South Carolina)

N. C. EXECUTIVE COMMITTEE
- T. F. Cooley, *Chairman*
- Gaden O. Corpening
- J. C. Randle

S. C. EXECUTIVE COMMITTEE
- J. B. Guess, Jr., *Chairman*
- Forrest Fansher
- Dr. C. R. Hinson

N. C. COMMITTEE
(Responsible for N. C. program only)
- Dr. H. C. Carr
- T. F. Cooley
- Gaden O. Corpening
- W. W. Fitzpatrick
- J. D. Kilgore
- J. C. Randle
- Albert Voss

S. C. COMMITTEE
(Responsible for S. C. program only)
- W. E. Allison
- L. E. Stroud II
- Forrest Fansher
- O. J. Fletcher
- J. B. Guess, Jr.
- Dr. C. R. Hinson
- Rogers M. Reid

OUR SALES RECORD WILL SPEAK FOR ITSELF

	Quarts		*Quarts*		*Quarts*		*Quarts*
1947	8,244,336	1950	13,847,122	1953	17,811,923	1956	17,704,007
1948	10,196,041	1951	15,538,374	1954	19,175,628	1957	17,979,692
1949	11,134,028	1952	16,776,832	1955	18,588,289	1958	16,722,515

	Quarts
1959	17,149,229

OUR MOST VALUED TREASURE—(OUR GOLDEN GUERNSEY DISTRIBUTORS)

BILTMORE DAIRY FARMS, Charlotte, N. C.
CAROLINA DAIRIES CORP., Kinston, N. C.
CAROLINA DAIRY, INC., Shelby, N. C.
EDISTO FARMS DAIRY, Columbia, S. C.
SPRINGS FARM, Fort Mill, S. C.
GARDNER'S DAIRY PRODUCTS, Rocky Mount, N. C.
GIPPY PLANTATION, Moncks Corner, S. C.
GUILFORD DAIRY COOP., Greensboro, N. C.
HEDY HILL DAIRY, Gaffney, S. C.
HILLBRIGHT DAIRY, Chester, S. C.
KALMIA DAIRY COOP., Hendersonville, N. C.
KLONDIKE FARM, Elkin, N. C.
LINDALE DAIRIES, INC., Roanoke Rapids, N. C.
LONG MEADOW FARMS COOP., Durham, N. C.
MAOLA MILK & ICE CREAM CO., New Bern, N. C.
OCONEE DAIRIES, Seneca, S. C.
PINE STATE CREAMERY CO., Raleigh, N. C.
SEALTEST FOODS, Asheville, N. C.
SEALTEST FOODS, Charlotte, N. C.
SEALTEST FOODS, Florence, S. C.
SEALTEST FOODS, Winston-Salem, N. C.
SUNSHINE DAIRY, Great Falls, S. C.

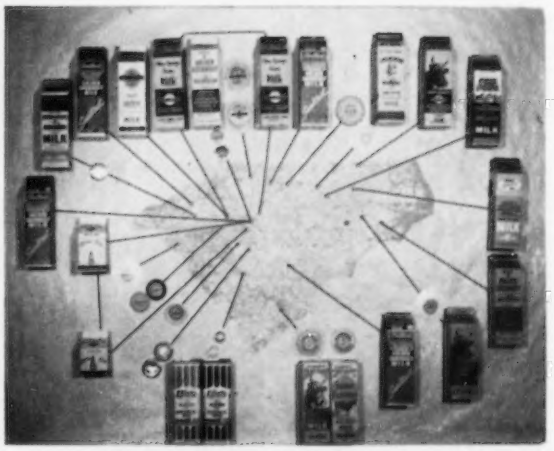

Distributors of Golden Guernsey in North and South Carolina.

Members North Carolina Guernsey Breeders Association

*Denotes GOLDEN GUERNSEY Producers or Distributors

Alsobrook, Lewis
PFAFFTOWN
American Breeders Service
BLACK MOUNTAIN. Located at 120 West State Street. Phone NOrth 9-6771.
Andrews, John Robert
McLEANSVILLE
Angel, Joe
WINSTON-SALEM, Rt. 3
Angel, Raleigh
WINSTON-SALEM, Rt. 3
Arnold, L. N.
MORGANTON, Rt. 6, Box 616
Barnhill, Roscoe
GREENVILLE, Rt. 5, Box 357
Beam, Charles Lee
GROVER, Rt. 1
Beck, John T.
LEXINGTON, Rt. 2
Belmont View Farm, Inc.
FRANKLIN. Farm located 4 miles west of Franklin on U. S. 64. Phone LAfayette 4-2294.
Bernard, Nathalie
WINSTON-SALEM, Rt. 8
Bernhardt, C. E., County Agent
LEXINGTON
Blackwelder, P. B.
MOCKSVILLE
Blanton, Carl
SHELBY, Rt. 3
Borders, G. B.
SHELBY, Rt. 3
Bradshaw, A. H.
BALDESE, 385 Garron St.
***Bridgers, L. L.**
WINSTON-SALEM
Bridges, Charles A.
SHELBY, Rt. 5
Bridges, Jr., Charles A.
SHELBY, Rt. 5
***Brown, Alfred M.**, Clear Springs Farm
CONCORD. Farm located 3 miles west of Concord on US 29. Phone STate 2-2521.
Brown, John F. (See American Breeders Service)
BLACK MOUNTAIN, 120 West State St.
Burn, John L., Mgr., Carolina Dairy, Inc.
SHELBY
Burrell, W. C.
FRANKLIN
Byrne, Father Dennis
BELMONT
***Cantrell, B. M.**, Cantrell Farms
HENDERSONVILLE. Phone Home—Oxford 3-4823. Office—Oxford 3-3446.
***Carlson, Jr., C. L.**, Carlson Farms
GREENSBORO. Take Route 220 north of Greensboro for 7 miles, turn left on Jessup town road for one mile. Phone BR 26715.
***Carolina Dairy, Inc.**, Cleco Farm
SHELBY, Rt. 3. Farm located 3 miles east of Shelby on Hwy. 74. Phone HUxley 7-8031.
***Carr, Dr. H. C.**, Guernsdel Farm
CHAPEL HILL, Rt. 2. Farm located at University, 4 miles east of Hillsboro, on old Durham Road. Phone Durham 80922.
Carrigan, Bruce R.
MOORESVILLE, Rt. 3
Carrigan, Wade
MOORESVILLE, Rt. 3
Carroll, Jimmy
LAWNDALE, Rt. 1
Cartner, G. H., Asst. Agr. Agent
CHARLOTTE, 305 County Court House
***Chappell, Jr., Clarence**
BELVIDERE, Box 24
***Chatham, Hugh**, Klondike Farm
ELKIN. Farm located 3 miles north of Elkin on Hwy 21.
Clapp, H. R.
SHELBY, Box 1102
Clark, Albert M.
BILTMORE
Clark, W. R.
PITTSBORO, Rt. 2
Clauson, Douglas
SHELBY, Box 508
Clendenin, Neal
CLEVELAND, Rt. 2
Clendenin, Spencer Lee
CLEVELAND, Rt. 2
Cline, Buford D.
SHELBY, Rt. 1
***Coggins, Jr., R. H.**
GREENVILLE, Rt. 6
Collins, Dr. Wayne D.
WINSTON-SALEM, Rt. 1, Indiana Ave. Ext.
Collins, Y. C.
SALISBURY, Rt. 7, Box 600
Coltrane, E. Ray
LEXINGTON
Cooley, T. F.
ELKIN
Corpening, Gaden O.
TRYON, Box 416
Cox, Worth O. (see J. M. Green)
RAMSEUR
Craven, C. H.
CLEMMONS
Craver, Joe N.
SHELBY
Crider, Danny
STATESVILLE, Rt. 2
Crider, Jr., Hoke
STATESVILLE, Rt. 2
***Cumbo, Vernon**
CONCORD
***Davenport, R. B.**
DURHAM, 1820 James St.
Davis, L. G.
LEXINGTON, Rt. 5
***Denton, Charles**
HENDERSONVILLE
***Dickerson, Ernest**
CHARLOTTE
***Dickson, James W.**
HORSE SHOE
Dixon, H. P.
SHELBY
***Dixon, Jack W.**
LEASBURG
Dorton, Dr. J. S.
SHELBY
***Edwards, E. M.**
KINSTON
Eggers, Claude
BANNER ELK, Rt. 1
***Elrod, J. D.**
CHARLOTTE
Enloe, R. C. & Turner
FRANKLIN
Ervin, Hoyle
CLEVELAND, Rt. 2
Ervin, Steven
CLEVELAND, Rt. 2
Fagg, T. H.
FRANKLIN
Farnham, F. R.
ASHEVILLE, Box 7235 Courthouse
Fitzpatrick, W. W.
ROUGEMONT
Fleming, B. N.
CLEVELAND, Rt. 2
***Flowe, W. Justine**
MIDLAND
Floyd, James
LEXINGTON, Rt. 6
***Fowler, O. T.**, Grand View Guernsey Farm
PFAFFTOWN. Farm located 9 miles west of Winston-Salem just off Hwy 421. Phone Winston-Salem Park 2-1448 or Wabash 4-9745.
***Fox, Herbert J.**, Croasdaile Farm
DURHAM. Farm located 1 mile north of Durham, just off Hillandale Road. Phone Durham 84463.
***Fox, Herbert J.**, Hillandale Farm
DURHAM. Farm located 1 mile north of Durham, off Hwy 70 at 1404 Cole Mill Road. Phone Durham 83174.
Franks, W. B.
RALEIGH, Rt. 4
Gaither, Jr., Charles
STATESVILLE, Rt. 5
Gallimore, L. B.
GREENSBORO, Box 117
Gambill, Mrs. Irene
PFAFFTOWN
Gantt, John P.
GREENSBORO, P. O. Box 582
Goforth, Coleman W.
SHELBY, Rt. 1
Goodman, R. D.
CONCORD
Goodwin, Harry
STONY POINT, Rt. 1
Goodwin, Sue Ellen
STATESVILLE, Rt. 5
***Gray, Bowman**, Brookberry Farm
WINSTON-SALEM, Rt. 8. Farm located 8 miles west of Winston-Salem just off Robinhood Rd., on Meadow Lark Drive. Phone WHitehall 5-4765 or WHitehall 5-4760.
Gray, Gordon
WINSTON-SALEM, Rt. 8
Green, J. M., and Cox, Worth O., Greenacres Farm. RAMSEUR. Farm located 5½ miles S.E. of Ramseur just off Hwy 22. Phone 3053 or 3058.
Hall, Allan
STATESVILLE, Rt. 7
Hamrick, Charles J.
SHELBY, Rt. 3
Hartman, B. A.
WINSTON-SALEM, Whitaker Rd.
Harvey, III, C. Felix
KINSTON
***Heffner, Joe Lee**
HORSE SHOE, P. O. Box 33
***Herndon, Ray D.**
KINGS MOUNTAIN, Rt. 2
***Herndon, W. Frank**, Hillview Farm
KINGS MOUNTAIN, Rt. 2. Farm located 6½ miles W. of Kings Mountain on Bethlehem Rd. Phone 638J.
***Hill, George Watts**, Quail Roost Farms
ROUGEMONT. Farms located 15 miles northwest of Durham on Hwy 501.
Hobbs, Adrian
MOORESVILLE, Rt. 3
Holland, Ace
OLIN
Holland, Wayne
OLIN
Hord, T. Z.
CHERRYVILLE, Rt. 2
Hunt, Robert L.
LATTIMORE
Idlehour Farm, Inc.
HENDERSONVILLE. Farm located 6 miles west of Hendersonville on South Rugby Rd. Phone EXford 2-2111.
Ireland, Geo.
UNION GROVE
James, Jeffrey
STATESVILLE, Rt. 2
***Jamison, Russell**
WINSTON-SALEM
Jenkins, Walter
SHELBY, Rt. 3
***Johnson, Hugh**
WINSTON-SALEM
Johnson, William
OLIN, Rt. 1
Johnson, W. W., Asst. County Agent
LEXINGTON
***Johnston, S. E.** (see Idlehour Farm, Inc.)
ARDEN
***Jones, W. A.**
LEWISVILLE, Rt. 1
***Keisler, Clyde**
CARY
Kemp, David
HENDERSONVILLE, Box 37
Ketner, A. O.
MURPHY
***Kilgore, J. D.**
RALEIGH
***Kimball, R. Leon**
WINSTON-SALEM, P. O. Box 4267
***Kimberly, John R.**, Eskdale Farms
TRYON. Farms located 6 miles southeast of Tryon. Phone ULrich 2-1484.
***Kiser, Mose**
GREENSBORO, P. O. Box M-2
Knight, Charles L. & Clarence O., Knightdale Farm. GUILFORD COLLEGE. Farm located 2 miles from Guilford College on Oak Ridge Rd.
Knight, Edwin
GREENSBORO, Rt. 3
Knox, Frank
MOORESVILLE, Rt. 1
***Lane, Clyde E.**, Happy Acres Dairy Farm
BELVIDERE. Farm located at Whitestone Village—5 miles north of Belvidere. Phone Hertford 4964.
Lasley, C. M.
CLEMMENS, Rt. 1
***Latta, J. E.**
HILLSBORO, Rt. 1
***Lawson, R. C.**
WINSTON-SALEM, W. Polo Rd.
Linker, C. F.
MOORESVILLE
Linker, Grey
MOORESVILLE, Rt. 3
Lowe, N. M.
ASHEBORO
McCarthy, Mike
ROUGEMONT
McLelland, Floyd
STATESVILLE, Rt. 2
McLelland, G. T.
STATESVILLE, Rt. 2
McLelland, Wanda Delane
STATESVILLE, Rt. 2
McPherson, Thomas R.
MEBANE
Miller, S. W.
MT. ULLA
***Mims, Allan C.**, Allan Manor Farm
ROCKY MOUNT. Farm located 2 miles from city limits.
***Mitchell, E. D.**
BILTMORE
Morrison, Henry R.
MOORESVILLE, Rt. 1
***Mulford, Mrs. Mildred W.**
BEAUFORT.
Myers, Harold E., Bottom View Farm
CLEVELAND, Rt. 1. Farm located 3 miles northeast of Cleveland just off Hwy 70. Phone BR 8-2005.
Myers, W. C.
UNION GROVE
Neel, R. G.
MOORESVILLE, Rt. 3
***Norburn, Dr. C. S.**
ARDEN, Rt. 1
***Open Grounds Dairy, Inc.**
BEAUFORT. Farm located 12 miles N. E. of Beaufort, on Merrimon Road. Phone Park 8-3552.
Outen, Melvin L.
MONROE, Rt. 7
Outen, J. Otto
MONROE, Rt. 7
***Parks, Jr., W. J.**
ARDEN, Rt. 1
Patterson, Ellis D.
RUTHERFORDTON, Rt. 3
Patterson, Gary
MOORESVILLE, Rt. 1
Pfaff, C. R.
WINSTON-SALEM, 2013 W. Polo Rd.
***Phthisic, McCoy**
TYNER
Piedmont Animal Hospital
LEXINGTON, Box 45
Pike, C. B.
WINSTON-SALEM, Rt. 8
Piercy, Brooks, Agr. Teacher
BOILING SPRINGS

***Pine State Creamery Co.**, Kildaire Farm
CARY. Farm located 1½ miles south of Cary on Kildaire Rd. Phone HOpkins 7-9100.
***Prevette, Harry**
RALEIGH
***Propst, R. E.**
SHELBY, Earl Road
Randle, Dale
KINGS MOUNTAIN, Rt. 2
Randle, Howard
KINGS MOUNTAIN, Rt. 2
***Randle, J. C.**, Pinnacle View Farm
KINGS MOUNTAIN, Rt. 2. Farm located 6 miles W. of Kings Mountain on Bethlehem Road. Phone Kings Mountain 1042J.
Randle, Larry Gene
KINGS MOUNTAIN
Randle, Walter
KINGS MOUNTAIN, Rt. 2
Reitzel, L. L.
STATESVILLE, Rt. 1
Rhodes, Glenn
GUILFORD, c/o Arlo Farms
Robertson, Allie F.
STONEY POINT, Rt. 1
Ruin Creek Dairy, Inc.
HENDERSON, Box 126
Sadler, C. E.
WINSTON-SALEM, Rt. 5
***Satterfield, Jr., Preston**
ROXBORO
Shoal Falls Farm, Inc.
HENDERSONVILLE, Box 37. Farm located 10 miles from Hendersonville, out Kanuga Road. Phone OXford 3-4800.
***Shore, Edwin**
HAMPTONVILLE
***Shore, Jr., R. D.**
WINSTON-SALEM, 3217 W. Polo Rd.
***Shore, Roger**
CYCLE, Rt. 1
Simpson, Charles P.
SALISBURY, Rt. 2, Box 223
Slagle, A. B.
FRANKLIN
Slagle, Mrs. Ester
FRANKLIN
Smith, D. R.
LEXINGTON, Rt. 9
Smith, Jr., D. R.
LEXINGTON, Rt. 9
Smith, W. L., Lovelea Farm
LEXINGTON, Rt. 7. Farm located 7 miles south of Lexington to Linwood, off Hwy 29. Phone CH 3-8695.
Snarr, Ward
SILER CITY
Sneed, Olin
SHELBY, 615 E. Marion St.
***Snyder, A. P.**, Wyolina Farm
CONCORD, Rt. 1. Farm located on Rocky River Church Rd., 7 miles S. of Concord. Phone Harrisburg—Glendale 5-2471.
***Sofley, Henry H.**
MOCKSVILLE, Rt. 5
***Spencer, Frank**
CHAPEL HILL
Stikeleather, Dale
STONY POINT, Rt. 1
Stikeleather, Eugene
STONY POINT, Rt. 1
***Stokes, E. S.**, Goldprint Farm
LINWOOD, Rt. 1. Farm located 6 miles S. of Lexington, E. of Hwy 29 & 70. Phone CHestnut 3-2076.
Stoudemire, H. C.
FRANKLIN
Stoudemire, Mrs. H. C.
FRANKLIN
***Strom, H. G.**
ASHEVILLE, 252 Patton Ave.
***Terry, W. P.**, Cross Roads Dairy Farm
BAHAMA, Rt. 1. Farm located 11 miles N. of Durham on Hwy 501. Phone Durham 9-8767.
***Thacker, W. C.**
WINSTON-SALEM
***Thompson, Milton L.**
DURHAM, 1404 Cole Mill Rd.
***Towe, Foy**
CHARLOTTE
***Townsend, D. E.**, Riverview Farm
DURHAM, Box 235. Farm located 4 miles north of Durham on Hwy 501. Phone Durham 2-3026.
Triplett, G. B.
LENOIR, 216 W. Ashe Ave.
Voss, Albert G.
BELEW CREEK
Voss, Horace
BELEW CREEK
Waldrop, Charles
BLACK MOUNTAIN
Ward, J. Frank
DENTON, Rt. 1
Ward, Terry
THOMASVILLE, Rt. 2
***Warren, Alvin**
GREENSBORO
Watkins, J. W.
WINSTON-SALEM, Rt. 6, Box 704
Watson, W. M.
TRYON, Rt. 1
Wells, H. N.
MURPHY
Whisnant, Mrs. Brownie H., C. A. & G. W.
Midway Farm. KINGS MOUNTAIN, Rt. 2. Farm located 6 miles E. of Shelby on Hwy 74, or 6 miles W. of Kings Mountain. Phone 455W1 Kings Mt.
Whitaker, Dr. Jack
CHAPEL HILL, Rt. 2
Whitaker, John C.
WINSTON-SALEM, 3200 Robinhood Rd.
White, David
STONY POINT, Rt. 1
White, Jimmy
STONY POINT, Rt. 1
White, John Anderson
STONY POINT, Rt. 1
Wilkerson, E. L.
LEXINGTON, Rt. 9
Williams, Luther
HARMONY, Rt. 1
***Wilson, Neal**
SHELBY
***Wingate, Bruce**
CHARLOTTE
Winkler, Richard W.
BOONE, Rt. 1, Box 35
Wooten, W. Hoyt
LEXINGTON, Rayford Ave.
Yeatman, Miss Georgina P.
BEAUFORT
Yokley, G. V.
LEXINGTON
***Youngblood, D. L.**
FLETCHER
Yount, Charles A.
LINCOLNTON, Rt. 2

Members South Carolina Guernsey Cattle Club

*Denotes GOLDEN GUERNSEY Producers or Distributors

Abernathy, Jr., W. L.
CHESTER
***Able, L. L.**
SALUDA, Rt. 1
Addy, Sam
SALUDA
***Alewine, C. B.**
POMARIA
***Allen, Carl**
EDGEMOOR
***Allison, W. E.**
COLUMBIA, Bluff Road
Alman, W. W.
UNION
***Arneson, James E.**
COLUMBIA, 1815 Englewood Drive
***Atkinson, M. O.**
LOWRYS
Austin, Johnnie W.
ORANGEBURG
***Bagley, M. B.**
CHESTER, Rt. 1
***Bankhead, W. J.**
BLACKSTOCK
***Bankhead, W. M.**
BLACKSTOCK
***Barnes, Carol H.**
SALUDA, Rt. 5
***Barnes, James**
SALUDA, Rt. 5
***Barnes, J. M.**
SALUDA
Barnett, Joe
CLOVER, Rt. 1
***Beer, G. E.**
RICHBURG, Rt. 1
Bell, Jr., W. M.
HARTSVILLE, Rt. 2
Bethea, W. C.
ORANGEBURG
***Bishop, Sr., J. R.**
NEWBERRY, Rt. 3
***Bledsoe, Eugene**
SALUDA
***Boland, Milton F.**, Greenleaf Farms
POMARIA. Farms located 1/4 mile N. E. of Interstate 26, 25 miles N. of Columbia.
***Bolick, J. S.**
BLAIRS
***Bolick, T. E.**
BLAIRS
***Bolick, W. H.**
BLAIRS
***Boyd, Jr., James T.**
BLACKSTOCK
***Boyd, Sr., J. T.**
BLACKSTOCK
Boyle Co., W. B.
SUMTER, Box 471
Brandt, James B.
ULMERS
***Brown, H. H.**
NEWBERRY
Brown, J. S.
ST. GEORGE
***Burris, J. Pratt**
SHARON, Rt. 2
***Cato, J. F.**
CHESTER, Rt. 3
Caughman, D. H.
LEXINGTON
Caughman, E. M., Golden Glow Farm
LEXINGTON. Farm located 2 miles northeast of Lexington on Hwy 378. Phone Columbia, S. C., Elgin 9-4431.
Caughman, G. W.
LEXINGTON
Caughman, Jimmy
LEXINGTON
***Clark, Clyde**
BLENHEIM, RFD
***Cloninger, J. G.**
BLACKSTOCK
***Close, Mrs. Anne Springs**
FORT MILLS
***Clowney, W. E.**
BLAIRS
***Clowney, William M.**
WINNSBORO
***Coleman, B. J.**
SALUDA
Coleman, Bradford
SALUDA
***Coleman, Jr., C. H.**
BLAIRS
***Coleman, Sr., C. H.**
BLAIRS
***Coleman, D. P.**
BLAIRS
***Coleman, George**
SALUDA
***Coleman, G. Mellwood**
SALUDA
***Coleman, Mrs. G. Mellwood**
SALUDA
***Coleman, Jack P.**
BLAIRS
***Coleman, J. O.**
BLAIRS
***Colvin, James B.**
CHESTER, By Pass 72, Box 45
***Corley, Earl**
SALUDA, Rt. 4
Corley, James S., FHA Supervisor
SALUDA
***Crocker, Jr., Robert J.**, Laura-Lyn Farm
UNION, Rt. 1. Farm located 7 miles S. of Union off Hwy 215. Phone Hazel 7-8935.
***Crocker, W. H.**, Crocker's Dairy Farm
CARLISLE, Rt. 3. Farm located 8 miles S. of Union off Hwy 215. Phone Hazel 7-6933.
Couch, C. A.
EASLEY, North "A" St.
***Crouch, Norman J.**
SALUDA, Rt. 5
Cruse, Earl
BLACKSTOCK
Cushman, C. G.
CHESTER
Cushman, James E.
CHESTER
Darden, R. E., Dardenella Farm
ORANGEBURG, Rt. 3. Farm located 5 miles west of Orangeburg, just off Rt. 301. Phone Jefferson 4-6053.
Davidson, D. T., Dayson Farm
CHESTERFIELD, Rt. 3, Box 77. Farm located 4½ miles south of Chesterfield off Route 102. Phone Main 3-3015.
Davis, Jr., F. B.
YEMASSEE
Denny, Thurmond
COLUMBIA, Rt. 1, Box 551
Dukes, R. F., Dukes Dale Farm
ORANGEBURG, Rt. 2, Box 224. Farm is located 2 miles south of Orangeburg on Hwy 21. Phone Jefferson 4-5491.
***Duncan, R. H.**
NEWBERRY
DuPre, William M.
LANDRUM
***Dye, Ross**
BLACKSTOCK, Rt. 1
Eaddy, J. M.
MANNING
***Elrod, J. D.**
CHARLOTTE
***Etheredge, Edwin B.**
SALUDA, Rt. 1
***Etheredge, G. O.**
SALUDA
***Etheredge, J. C.**
SALUDA, Rt. 1
***Fairey, Jr., H. R.**
ORANGEBURG
***Fairey, Virgil S.**
ORANGEBURG, Rt. 3
***Fansher, Forrest R.**
MONCKS CORNER
Faust, George Lonnie
BLACKSTOCK, Rt. 1
***Faust, Glenn**
BLACKSTOCK, Rt. 1
Fendley, Furman L.
UNION
Finley, Dr. B. Frank
EASLEY, c/o Finley Bldg.

***Fletcher, Sr., O. J.**, Beaver Creek Farm
McCOLL. Farm located 1½ miles northwest of McColl on Adamsville Road. Phone Jackson 3-2191.

***Fletcher, Jr., Oscar J.**
McCOLL

Fort, Dr. L. W.
GREAT FALLS

***Fowler, George**
DENMARK

Gamble, Julius P.
LANES

Gamble, S. Wayne
LANES

***Gasper, T. H.**
FLORENCE

***Gaston, Arthur L.**
BLACKSTOCK

***Gaston, John P.**
RICHBURG

***Gaston, J. Porter**, Gaston Farms
RICHBURG. Farms located 11 miles E. of Chester on Lando Hwy. Phone Chester Sterling 9-4454.

Gaston, Mrs. J. Porter
RICHBURG

Gaston, W. P.
WOODRUFF, Rt. 3

Gibson, Frank B.
GIBSON, N. C.

Gibson, J. Carol
RICHBURG

***Gilchrist, James**
SHARON, Rt. 1

***Gill, Hugh M.**
RODMAN

Godwin & Sons, R. H.
COWARD

Goodale, B. E.
CLEMSON

Gramling, S. W., Sawaga Farm
BOWMAN, Rt. 1. Farm located 4 miles N.E. of Bowman just off Interstate 26. Phone Orangeburg, Jefferson 4-3911.

Gramling, Jr., S. W.
BOWMAN

Grant, J. Audrey
CHESTER, Rt. 3, Box 285

***Grigsley, Jr., J. L.**
SALUDA, Rt. 4

***Guess, Jr., J. B.**, Edisto Farms
DENMARK. Farms located north of Denmark City Limit on Hwy 321. Phone SY 3-3729.

Guess, III, J. B.
DENMARK

Gunter, Lyston
WAGENER

***Gwin, J. H.**
BLACKSTOCK

***Hadden, Ralph**
SPARTANBURG, P. O. Box 2527

***Hall, Joe W.**
RICHBURG

***Hambright, Fred**
CHESTER, Rt. 4

***Hamilton, John M.**
CHESTER, 105 Reedy St.

Hampton, Frank
COLUMBIA

***Hancock, C. L.**
SALUDA, Rt. 1

Haney, E. B.
LANCASTER

Harrison, Jr., Lewis
ROEBUCK, Rt. 1

***Hawkins, J. F.**, Myrtledale Farm
NEWBERRY. Farm located on Hartford Rd., 2 miles S. of Newberry. Phone 1697 W.

Hazelwood Farms, Inc.
CHESTER, Rt. 1, Box 91A. Farms located 9 miles southeast of Chester on Hwy 97. Phone Chester 2415.

Hendrix Bros.
LEXINGTON, Rt. 2

***Herlong, James E.**
SALUDA, 110 Hazel Street

***Herlong, Jr., Lewis M.**
TRENTON

***Herlong, L. Mike**
JOHNSTON

Higgins, Joe
DENMARK, Rt. 1

***Hinson, Dr. C. R.**, Green Fields Farm
BENNETTSVILLE. Farm located 2 miles north of Bennettsville on Hamlet Hwy.

***Hipp, Heyward**
SALUDA

***Hipp, R. L.**
SALUDA

Howie, H. Sanford
YORK

***Ideal Sunset Farm, Inc.**
NORTH. Phone North 8903.

***Jackson, John Hugh**
RODMAN

Jackson, W. D.
BOWMAN

***Jeter, Mobley L.**
UNION, Box 375

Jones, R. L.
ANDREWS

***Kapp, R. P.**
COLUMBIA

***Kirkpatrick, Frank F.**
FORT LAWN

Lesesne, Frank
GREELEYVILLE

***Lester, L. H.**,
FLORENCE

Lewis, C. F.
SUMTER, Rt. 2

***Long, Roy**
SALUDA

***Long, Miss Sadie**
SALUDA, Rt. 5

***Long, W. D.**
SALUDA

***Long, W. E.**
SALUDA

***Lovelace, D. O.**
PROSPERITY

***Lovelace, O. Fred**
COLUMBIA, P. O. Box 5246

***Lovelace, Joe F.**
PROSPERITY, Rt. 3

***Lyle, Jr., J. W.**
RICHBURG

McCall, C. S.
BENNETTSVILLE

***McCaskill, Jr., A. L.**, Lyndale Farms
BISHOPVILLE, Rt. 4. Farms located 5½ miles N. of Bishopville on Hwy 341, 1½ miles E. of 341. Phone HA 8-3151 or 3156.

McCaskill, Sr., A. L.
BISHOPVILLE, Rt. 4

***McDonald, David**
BLACKSTOCK

***McDonald, J. T.**
BLACKSTOCK

McDonald, Dr. M. A., Thornwell Farms Dairy
CLINTON. Farm located in City limits, south side of Clinton on Hwy 72. Phone 767-J.

McFaddin, S. R.
SARDINIA

McGregor, Sam E.
HOPKINS

McGuinn, M. E.
SPARTANBURG, 116 S. Carolina Ave.

McIntosh, James L.
FLORENCE

***McWatters, W. A.**
CHESTER, Rt. 1

***Mack, Jr., E. B.**
NORTH, Rt. 1

***Mack, Wayne**
NORTH

Major, Mrs. Harold
ANDERSON, Rt. 2

Manning, James V.
ANDERSON, Rt. 4

Melton, Norman
LIBERTY, Rt. 1

***Merchant, B. Smith**
SALUDA, Rt. 4

***Millen, Hugh J.**
CHESTER, Rt. 4

***Mills, Fred T.**, Marfred Farm
SALUDA, Rt. 1. Farm located 6 miles west of the junction of Hwy 391 and 194 on 194. Phone 5-6353.

Mills, Mrs. Fred T.
SALUDA

***Mills, Geo. L.**
PROSPERITY

***Mills, T. P.**
PROSPERITY

Mills, Mrs. T. P.
PROSPERITY

***Mitchell Bros. Dairy**
SALUDA

***Moore, C. C.**
CHESTER, Star Route

***Morrison Bros.**
CHESTER, Star Route

Moss, Huck
TRENTON

Munns, J. J., Four Columns Farm
LANDRUM, Box 397. Farm located 2½ miles E. of Landrum on Rutherfordton Rd. Phone GL 7-2393.

***Nichols, Alfred H.**
SALUDA, Rt. 1

***Nunnery, M. A.**
FORT LAWN

Oliphant, R. A.
CHESTER, Box 324

***Orr, L. W.**
CHESTER, Rt. 1

***Parker, Marshall**
SENECA

***Parkins, C. W.**
SHARON, Rt. 1

***Pettit, James T.**, Green Acres Farm
GAFFNEY, Rt. 3, Box 409. Farm located 5 miles northwest of Gaffney on Hwy 11. Phone IVanhoe 9-8969.

***Procter, F. H.**
BLENHEIM

***Propst, Jr., Wm. Y.**
BLAIRS

***Ragsdale, J. K.**
BLAIRS

***Rankin, D. Hoyt**
SALUDA, Rt. 5

***Rankin, Thomas A. & T. C.**, Rankindale Farm
SALUDA, Rt. 5. Farm located 10 miles north of Saluda on Hwy 19. Phone HIckman 5-5759.

***Reid, Rogers M.**, Silver Brook Farm
RICHBURG. Farm located 9 miles E. of Chester on Hwy 9. Phone Sterling 9-4663.

Rhodes, Hugh B., Sedohr Farm
ESTILL, Box 243. Farm located 3 miles N. of Estill on US Rte. 321. Phone Estill 3263 or 3741.

***Riser, Geo W.**
BATESBURG, Rt. 3

Rogers, V. Cullem
BENNETTSVILLE

***Roosevelt, Nicholas G.**, Gippy Plantation
MONCKS CORNER. Farm located 30 miles north of Charleston on US 52. Phone Valley 53732.

***Rushton, Preston & Shaw**
SALUDA, Rt. 2

***Shannon, J. R.**
CHESTER, Rt. 3

***Shealy, John E. & John B.**, Shady Grove Farm
NEWBERRY. Farm located 7 miles north of Newberry on Bush River Road. Phone 882M20 or 906J3.

Shipman, H. W.
MANNING

Shuler, Heyward L.
CAMERON

Shuler, J. B. & H. E., Bomir Farm
HOLLY HILL. Farm located 5 miles north of Holly Hill at Wells Cross Rd. Phone Hyatt 6-3729.

Smith, I. M.
KINARDS

Stanek, B. J.
COLUMBIA, 409 S. Assembly St.

***Steele, Howard**
EDGEMOOR, Rt. 1

Stevens, Kinard M.
SALUDA, Jefferson St.

***Stewart, Mrs. Thomas O.**
NEWBERRY, 1003 Wilson St.

***Stringfellow, W. B. & W. B., Jr.**, Hillbright Farms. CHESTER. Farms located 6 miles north of Chester on Hwy. 72. Phone Chester 4227.

Stroman, Thomas W.
ORANGEBURG, Rt. 1, Box 283

***Stroud, Mrs. L. E.**
GREAT FALLS

***Stroud, H. L. E.**
GREAT FALLS

***Stroud, Wade H.**, Stroudcrest Farm
RICHBURG. Farm located 5 miles north of Great Falls just off Hwy 99. Phone Great Falls 2565.

***Sturgis, Bobby K.**, Sturgis Farms
ROCK HILL, Rt.1. Farms located 2 miles west of Rock Hill off Hwy 322. Phone 5681.

Swink, J. W.
EFFINGHAM

Switzer, Dr. Paul K. & James L., Cross Arrows Farm. UNION. Farm located 3 miles north of Cross Anchor off Hwy 146.

***Taylor, T. L.**
BLACKSTOCK, Rt. 1

Thompson, Julius
FLORENCE, Rt. 2

Thompson, W. W.
WARE SHOALS

***Timms, W. A.**
WINNSBORO, Rt. 4

Traxler, L. G.
SPARTANBURG, Spring St.

Waldrep, Frank
LAURENS

Walker, Clyde
COLUMBIA, 820 Delberton Road

***Walker, H. L.**
EDGEMOOR

***Weaver, R. E.**
CHESTER, Rt. 1

***Weir, J. Watt & Sons**, Hickory Ridge Farm
BLACKSTOCK. Farm located 3.8 miles S. of 321 on Hopewell Rd. Phone Blackstock 3292.

***White, A. Y.**
GREAT FALLS, Box 12

***White, B. T.**, Hedy Hill Dairy
GAFFNEY, R.F.D. 1. Farm located 1 mile east of Gaffney on Draytonville Rd. Phone IVanhoe 9-5478.

Wickham, Robert L.
CLINTON

***Willis, Harry E. & Jimmy K.**, Carolina Farm. CLIO. Farm located 1 mile W. of Hwy 381, 2 miles N. of Clio. Phone Jupiter 6-2546 or Jackson 3-3523.

Winburn, Sr., J. D.
HARTSVILLE

Zimmerman, Geo. N.
COLUMBIA, 708 Zimalcrest Dr.

Zimmerman, Sam H.
COLUMBIA, 708 Zimalcrest Dr.

In Appreciation

C. J. Jacobs, National fieldman for the Southeastern Territory, and M. H. Alman, field representative and Secretary-Treasurer for the North and South Carolina Associations, wish to express their thanks and appreciation to all of the Extension people in the various States for their excellent cooperation in working with them and with the breeders.

ALLAN MANOR

Home of 125 Registered Guernseys
Herd Machine-Milked On 2X. HIR Testing.

HERD SIRES

BAYVILLE GENERAL MARCUS

Born June 6, 1953

Sire: **Bournedale General Mars**
Outstanding herd sire at Bayville.

Dam: **Bayville Margie** (VG 3 times)
Lifetime production, 93,137 lbs. milk, 4566 lbs. fat. Dam of four sons in service. 3 tested daughters including

Bayville Margaret Marlene
E 3 times
18423—838—7yrs—365C—3x

DHIA lifetime production, 143,905 lbs. milk, 6542 lbs. fat.

MARCUS daughters in our herd on HIR test

Coronet	7048	M 367	F Sr2	205 days
Pet	6510	M 346	F Sr3	219 days
Mary Rose	6250	M 372	F Jr4	190 days
Ilabelle	5983	M 284	F Jr4	142 days
Charlene	5017	M 268	F Sr4	141 days
Lois	2556	M 115	F Jr2	73 days

There are a number of MARCUS daughters located in other herds that are making creditable records.

GOLDEN GRANGE IDEAL PETE

Born May 14, 1950

Sire: **McDonald Farms Augusta's Ideal**
Gold Star Sire ($14,000)
74 daus., 134 rec. av. 10420 lbs. milk, 4.9%, 512 lbs. fat—305—2x—M.E., 39 cl. av. 84.3%. A McDonald Farms Ideal son out of Gold Star Dam, Douglaston Lady Augusta, she dam of 4 Excellent daughters.

Dam: **Golden Grange O. Pearl** (VG)
13498—585—Jr2—365—3x
17471—768—5yrs—365—3x
17567—713—6yrs—365—3x
11678—451—8yrs—305C—2x
2 tested daughters

Sire: Meadow Lodge King's Oklahoma
$13,200, 1945 Indiana Spring Sale.

Dam: Golden Grange W. Opal (VG 3 times)
12645—655—Jr4—365C—3x.

IDEAL PETE has 18 tested daughters with 30 records that average 9515 lbs. milk, 457 lbs. fat, 305—2x—M.E. 12 classified daughters av. 86.2%, 3 E, 6 VG, 4 D.

IDEAL PETE is being bred to the daughters of GENERAL MARCUS. We have several sons of MARCUS out of our better cows, one of which might suit you.

Farm is located 2 miles from city limits. Stop and visit us on your way North or South on U. S. 301. Visitors always welcome.

ALLAN MANOR FARM — Rocky Mount, N. C.

Allan C. Mims, Owner **D. E. Chrisco, Manager**

CANTRELL DAIRY FARMS — HENDERSONVILLE, N. C.

WE ARE INTERESTED IN THE PROMOTION OF THE GUERNSEY COW AND GUERNSEY BREED. THE DAUGHTERS OF OUR FOUNDATION SIRES, CHARMER AND DYNAMO, ARE BEING BRED TO OUR ROYAL SON FROM THE COQUET AND BEAUTY FAMILIES.

McNAUGHTON'S SUN CHARMER

Born September 24, 1949

Sire: **Langwater Sun, AR**
By Langwater Onward, AR, out of Langwater Belledame, 13459—705—Sr2—365—3x.

His Dam's Dam

Midview's Springtime, VG '48
14878—663—A—3x, 17032—777—7yrs—365C—3x

Dam: **McNaughton's Charming**
13018—660—Jr2—365C—3x
13441—670—5yrs—305—3x

IDLEHOUR'S DYNAMO

Born February 15, 1953

Sire: **Sterlingold Royal Victor, AR**
By Gardenville Rose King, AR, 38 daus., 62 rec., M.E.—305—2x av. 9406 M, 5.2%, 485 F, 24 cl. av. 83.7%.

His Sire's Dam

Sterlingold Valorie, VG '52
5 rec. av. 16467 M, 857 F, 15828—881—Jr3—365C—3x, 16145—837—Sr4—365—3x, 19888—1007—8yrs—365C—3x.

Dam: **High Mowing Diamond Deboronna**
10343—532—Sr2—HIR—365C—3x

NOW IN HEAVY SERVICE

GRAND VIEW ROYAL'S NOBLE

Born May 26, 1956

Sire: **Grand View B. Predictor's Royal, AR**
11 daus., 12 rec., M.E.—305—2x av. 10213 M, 4.8%, 491 F. By Coldspring's Bunny's Predictor, AR.

Dam: **Coldspring's Noble's Irma**
11472—529—Jr4—305C—3x
Full sister, Coldspring's Nobles Irnett, 12375—578—Sr2—365—3x.

His Sire's Dam

Coldspring's Beauty's Daisy
15395—725—Sr2—365—3x, 16591—838—Jr4—365—3x. A granddaughter of Dotty of West Side Farm, E 4 times, *25338—*1329—11yrs—365—3x.

His Dam's Dam

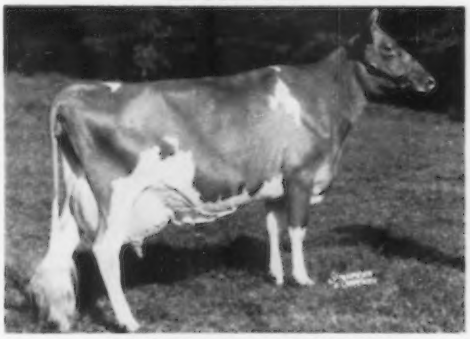

Coldspring's B. R. Iris, E '54
19488—1019—Sr3—365C—3x, 18443—867—Sr4—365—3x, 18747—941—6yrs—365—3x.

BREEDING STOCK FOR SALE — VISITORS WELCOME

B. M. CANTRELL
Owner

Tel. Home — Oxford 3-4823
Office — Oxford 3-3446

ROBERT HODGES
Mgr.

CARLSON FARMS

GREENSBORO, N. C.

Phone BR 26715

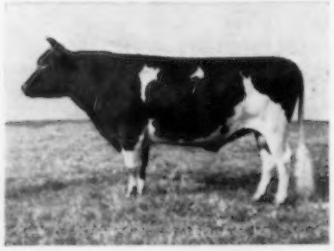

RIEGELDALE EMORY'S COMET

Our Foundation Sire

Full brother to the highest producing daughter of Riegeldale Melba's Emory. His daughters, his granddaughters, his great granddaughters have that "will to milk".

KNIGHTDALE FARM

2 miles from Guilford College on Oak Ridge Rd.

OUR SIRES IN SERVICE

KNIGHTDALE GOLDEN DON

Born November 27, 1955

Sire: **Tarbell Golden Barbarian.** A son of Tarbell Dauntless Babette, 13657—683—Sr3—365C—3x.

Dam: **Knightdale Premost Arlinda**
9396—482—Jr2—HIR—305C—2x

SKUGGEK ACTOR'S CELEBRITY

Born July 26, 1955

Sire: **Nyala King's Actor.** By Fairlawn Ermine's King, a son of Fairlawn Peerless Ermine, GOLD STAR DAM, out of Nyala Honor's Bluebell, VG, *17155—793—Jr4—365C—2x.

Dam: **Skuggek Noble Mattie**
18983—821—6yrs—HIR—365C—2x
17159—712—7yrs—HIR—303C—2x

ALSO USING NOBA, INC. SIRES

STOCK FOR SALE — VISITORS WELCOME

T. B. Accr. 362—Bang's Accr. 492—Vacc.—HIR Test

CLARENCE O. KNIGHT
CHARLES L. KNIGHT

Guilford College
North Carolina

IDLEHOUR FARM, INC.

6 mi. W. of Hendersonville on South Rugby Rd.

OUR SIRE IN SERVICE

WELCOME IN GOLDEN

Born October 4, 1953
His young daughters are impressive.

Sire: **Welcome In Forward Valor, AR**
By Welcome In Chum's Valor, out of Welcome In Forward's Clarabell, 16352—761—6yrs—365—3x.

Dam: **Welcome In Clara Goldie**
12831—545—Jr2—365C—3x
13165—541—Jr4—305—3x

His Dam's Sire

Welcome In Clara's Oberland, AR
Sold for $25,000. A son of Welcome In Forward's Clara, E 4 times, 26672—1120—6yrs—365—3x.
Next Dam: Greenlee Farms Goldie 2d
21038—849—7yrs—365—3x

ALSO BREEDING PART OF HERD TO PROVEN A. B. S. SIRES

VISITORS WELCOME

Tel. OXford 2-2111

JOE LEE HEFFNER
S. E. JOHNSTON } Owners

HENDERSONVILLE, NORTH CAROLINA

RIVERVIEW FARM

4 miles north of Durham on Hwy. 501

Grandsons of Lady Augusta, GOLD STAR DAM, and Afton's Golden Marie are in service.

QUAIL ROOST GOLDEN CHAMP

Born August 31, 1949

Sire: **Fairlawn Maxim's Imprint, AR**
A son of Quail Roost Rose Maxim, AR.

His Excellent Granddam

Afton's Golden Marie, E 6 times
Sold for $10,000, 1946
14417—785—6yrs—365C—3x
15661—819—7yrs—365—3x
Next Dam: Quail Roost Queen Celeste, E '48
13812—684—Jr3—365—3x
Next Dam: Quail Roost Queen Celeste, E '48
14501—677—AA—3x

RIVERVIEW FOREMOST GARETH

Born May 8, 1948

Sire: **McDonald's Foremost Prediction, AR**
By Foremost Prediction, AR, out of Douglaston Lady Augusta, E '47 '48, 12106—607—E—3x.

Dam: **McDonald Farms Irish Rose,** VG
10669—586—Jr2—365C—3x
11891—590—5yrs—365C—3x

Next Dam: Prediction's Rose Marie
15738—707—6yrs—365C—3x

VISITORS WELCOME

Tel. Durham 2-3026

D. E. TOWNSEND **Box 235, Durham, N. C.**

GUERNSDEL FARM

PRESENTING OUR PROVEN SIRE OF TYPE AND PRODUCTION

BOURNEDALE MAXIM'S DUKE

Owned jointly with Lauxmont Farms.

His 7 nearest dams av. 15392 M, 811 F. He has over 80 daughters in our herd. Every Duke daughter has been tested and classified before culling. A half-interest in Duke was sold to Lauxmont Farms for $7,500.

Sire

Bournedale Coronet's Maxim, AR

By Bournedale Memoir's Ace, out of Bournedale Princess Coronet, 18859—*1019—Jr4—365C—3x, former National Class Leader fat, now 8th place.

Dam

Bournedale Golden Dotty Dimple

11193—642—Jr2—365C—3x

By Bournedale Golden Majesty, out of Bournedale Dolly Violet, 14009—723—Jr2—365C—3x, 16346—884—Jr3—365C—3x, 5 AR daughters.

HERE ARE DUKE'S DAUGHTERS OVER 600 LBS. FAT

	Milk	Fat	Age
GUERNSDEL MAXIM VESTA	14926	783	Sr3—365C—3x
GUERNSDEL MAXIM JANICE	14708	739	Sr4—365C—3x
GUERNSDEL MAXIM PATIENCE	14639	720	Jr2—365—3x
GUERNSDEL MAXIM JUANITA	12911	718	Jr4—365—3x
GUERNSDEL MAXIM GLADYS	12195	663	5yrs—305C—3x
	11598	609	Sr4—305C—3x
GUERNSDEL MAXIM ANGEL	11433	655	Sr3—305C—3x
GUERNSDEL MAXIM KATHLEEN	13216	636	5yrs—HIR—365—3x
	11609	619	Jr4—365—3x
BAYVILLE JADE	13796	624	7yrs—HIR—305—2x
	13239	620	6yrs—HIR—302—2x
GUERNSDEL MAXIM NAN	12109	618	Sr4—HIR—365—2x
GUERNSDEL MAXIM VENUS	11537	612	Jr2—365—3x
GUERNSDEL MAXIM MILDRED	12332	610	Jr2—365C—3x
GUERNSDEL MAXIM EUNICE	12053	601	Jr3—365—3x

A Grandson Of Duke—**GUERNSDEL LAUXMONT MAXIM**—Born May 10, 1958—is also in heavy service. Sire: **Maxim of McDonald Farms.** Dam: **Guernsdel Maxim Kathleen,** E '58 (91), above.

BREEDING STOCK FOR SALE — VISITORS WELCOME

Federal Accredited Herd No. 1850 — State Bang's Free No. 178

DR. H. C. CARR, Owner — Telephone Durham, N. C., 80922 — B. F. SPENCER, Manager

GUERNSDEL FARM — University, North Carolina

Mail address: R. 2, Chapel Hill, North Carolina

BELMONT VIEW FARM, INC. — Franklin, North Carolina

PRESENTING OUR GREEN MEADOW HERD SIRES, BY PROVEN SIRES,
OUT OF PROVEN COW FAMILIES

EDISTO FARMS M. SARGENT

Born January 3, 1959
His 7 nearest dams av. 16829 lbs. milk, 821 lbs. fat.

LOOK AT THE GREAT COWS IN HIS PEDIGREE

Sire: **Nyala Prince's Majestic, AR.** In service at NOBA, Inc., 50 daus., 60 rec., M.E.—305—2x—av. 9771 M, 5.1%, 503 F. He is by a Gold Star Sire, Nyala Peerless Prince, he a maternal brother to Bonanza, Gold Star Sire, they out of Fairlawn Peerless Ermine, Gold Star Dam.

His Dam

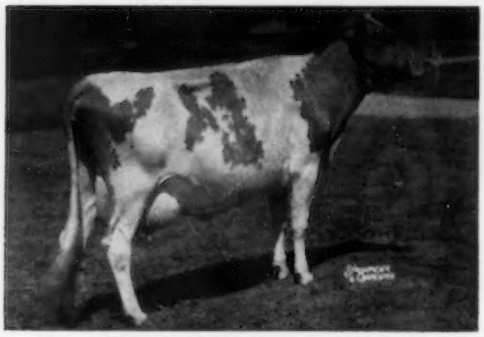

Fairlawn Hornet's Snowflake, VG '53
13842—607—Jr2—365C—3x
15411—678—Sr4—365C—2x
16357—686—7yrs—HIR—365—2x

His Sire's Full Sister

Nyala Prince's Baroness, VG 4 times
13129—701—Jr2—365C—3x
14050—705—Sr4—365—2x
11260—593—8yrs—HIR—305—2x

His Dam's Maternal Sister

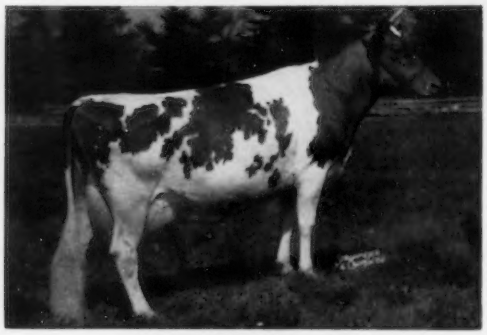

Fairlawn K. Helen, VG '48 '51
17019—825—Sr4—365—3x
13213—627—5yrs—305C—3x

His Dam's Maternal Sister

Fairlawn K. Chic
12702—719—Jr2—365—2x
16447—*956—Sr3—365—2x

A Daughter of Helen (above)

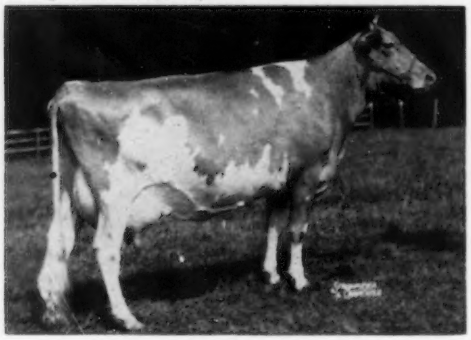

Fairlawn Actor's Helena, E '54 '55 '58
18625—863—Jr3—365C—3x
21046—1014—5yrs—365—3x
All-American Aged Cow, 1956.
Sold for $7,100, 1951.

His Dam's Dam

Fairlawn H. Freckles, VG '47 '48 '49
17630—814—Jr4—365C—3x
12208—579—5yrs—305C—2x
Dam of Fairlawn Hornet's General, AR.

Fairlawn H. Daffodil, VG '47, is a full sister to Fairlawn H. Freckles (above), 13661—622—Sr2—365—3x, 16247—745—AA—365C—3x.

RESERVE A SARGENT SON FOR YOUR HERD

BELMONT VIEW FARM, INC. — Franklin, North Carolina

ROBIN, OUR HOME-BRED SIRE, IS A GRANDSON OF BONWICK THAT DID SUCH AN OUTSTANDING JOB IN OUR HERD

Robin's Dam's Half-Sister

Belmont View Bonwick Alma, E '57 '58 '59
13018—634—Jr2—365—3x, 14111—675—Sr3—303C—3x, 16127—773—Sr4—HIR—305—2x, Class Leader milk & fat when made, 18124—867—5yrs—HIR—365—2x. Owned by Hermitage View Farm.

BELMONT VIEW NOBLE'S ROBIN

Born March 11, 1959

Sire: **Brays Island La Noble**
By McDonald Farms Le Reliable, AR, out of Brays Island Jeanne, 11331—668—Jr2—365—2x, 10807—611—Sr4—305C—2x.

Dam: **Belmont View Bonwick Twilight**
11232—459—Jr2—305C—2x
By Coldspring's B. R. Bonwick, 48 daus., 77 rec., M.E.—305—2x av. 9084 M, 4.6%, 414 F, out of Fashion's Twilight, 11157—511—Sr2—365C—3x, 12475—623—Sr3—365C—3x.

A SON OF A GOLD ★ SIRE

EDISTO FARMS OLIVER

Born June 3, 1958

Sire: **Blakeford Transfer, AR**
Gold Star Sire, 37 daus., 73 rec., M.E.—305—2x av. 10848 M, 5.1%, 548 F, 35 cl. av. 84.8%.

His Dam's Maternal Sister

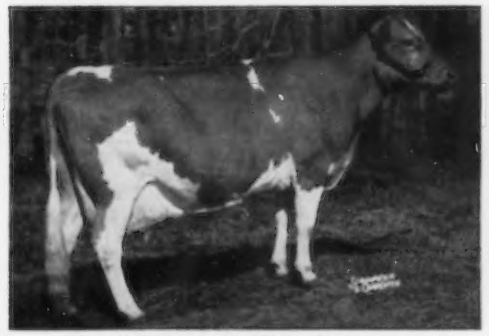

Edisto Farms Ollrose, E 5 times
13977—745—Jr2—365—3x, 15083—681—6yrs—365—2x

Dam: **Gold Branch F. Olive**, VG '56 '57
11255—504—6yrs—305C—2x

A GRANDSON OF A GOLD ★ SIRE

WOODACRES REGAL VALIANT

Born September 9, 1957

Sire: **Woodacres Royal Coronation**
His first daughters on test at Woodacres. A son of Woodacres Royal Leader.

His Sire's Dam

Manor Glen Levity, VG '52 '53
20638—1142—5yrs—365C—3x, 14177—772—7yrs—305C—2x
17470—971—8yrs—HIR—365—3x

Dam: **Woodacres L. N. Virtue**, VG '56 '57
11460—614—Jr4—305—2x
By Fairlawn Actor's Leader, Gold Star Sire.

Beechwood's Dam

Wilson's Birdie Allene, VG '50 '55
10357—519—Jr2—365C—3x, 11469—586—Jr3—365C—3x, 13875—691—5yrs—365—3x. Dam of 8 tested daughters including Lynbeth's Allene, VG '50 '51, 13631—718—5yrs—305—3x; Lynbeth's Playmate Annabelle, VG '53, 13787—650—Sr4—365C—3x.

HERMITAGE VIEW FORE BEECHWOOD

Born May 23, 1958

Sire: **Henslee Farms O. Forward.** Owned by Hermitage View Farm, where his first daughters in milk are doing very well. One daughter classified, Hermitage View Fore Marette, E '59 (91.), on test as Sr2-year-old. By Welcome In Clara's Oberland, AR, $25,000, out of Henslee Farms G. Nona, E '56 '58, 15652—682—6yrs—365C—2x, Honorable Mention All-American Produce, 1959.

EDISTO FARMS M. SPARKLES

Born May 8, 1958

Sire: **Nyala Prince's Majestic, AR**, 75 daus. cl. av. 82.0%.
Dam: **Edisto Farms T. Sparky**, VG '56, 12510—607—Sr2—365C—2x, maternal sister to Edisto Farms G. Secret, VG '53 '55 '56 '57, 14997—728—Sr4—365C—3x.

BREEDING STOCK FOR SALE FROM HERD OF OVER 300 HEAD

VISITORS ALWAYS WELCOME

Farm located 4 miles west of Franklin, on U. S. 64.

Federal Accredited Herd No. 550239 — State Bang's Free No. 309

A. B. SLAGLE, Owner
Tel. LAfayette 4-2294

Office Phone:
LAfayette 4-2635

HARRY C. STOUDEMIRE, Herdsman
Tel. LAfayette 4-2633

OPEN GROUNDS GUERNSEYS

Our production of Golden Guernsey milk increased from 1,272,330 pounds in 1954 to 3,536,860 pounds in 1959. To meet the demand for our Golden Guernsey milk we are adding a third two-hundred cow unit to our milking herd.

All cows are milked on one farm in two milking parlors.

170 heifer calves eligible for registration were born in the last twelve months.

We have used A.B.S. bulls, NOBA bulls, and promising young bulls from our own and other North Carolina herds.

HERD ACCREDITED — CERTIFIED — VACCINATED — DEHORNED — ON DHIA TEST

VISITORS WELCOME

OPEN GROUNDS DAIRY, INC.

12 mi. N. E. of Beaufort, N. C. on Merrimon Road

Tel. Park 8-3552

Mrs. Mildred W. Mulford, Pres.-Treas.
Miss Georgina P. Yeatman, V-Pres.-Sec'y.

Beaufort, North Carolina

HILLVIEW FARM

6½ miles W. of Kings Mountain on Bethlehem Rd.

A Son Of The Proven Sire, Coldspring's Noble's Leader, Heads Our Breeding Program—

CLEAR SPRINGS' LEADER'S COUNT
Born December 12, 1955

His Very Good Dam

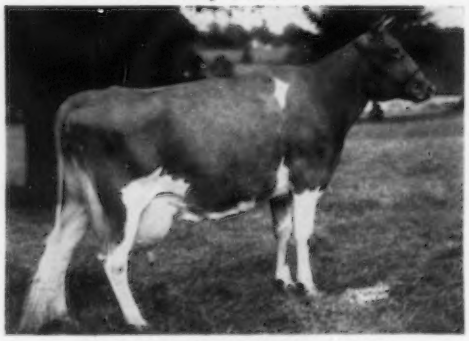

Riegeldale Ben's Cupie, VG '54
9847—516—Jr2—365C—3x
13308—729—Sr3—365—3x
15721—857—5yrs—365C—3x

Sold for $2,500, 1952 Riegeldale Sale. By Riegeldale Illustrious Benjamin, out of Riegeldale King's Cupid, 10743—583—Sr4—365C—3x.

T. B. and Bang's Accr. — Vacc.

BREEDING STOCK FOR SALE

VISITORS WELCOME

W. FRANK HERNDON & SONS Tel. 638 J **Rt. 2, Kings Mountain North Carolina**

GREENACRES FARM

5½ miles S. E. of Ramseur just off Hwy. 22.

Our Foundation Sire, Skuggek Royal Grady, Left 12 Top Daughters In Our Herd. He was by Sterlingold Regal, out of Skuggek Noble Mattie, 18983—821—6yrs—HIR—365C—2x, 17159—712—7yrs—HIR—303C—2x.

WE ARE NOW USING ABS SIRES TARBELL ROMULUS MAY PRINCE

11 daus., 15 rec., M.E.—305—2x av. 10827 M, 4.9%, 531 F, an increase of 1076 M, .11%, 64 F over their dams.

Sire: **Coldspring's Romulus Anchor, AR**
Dam: **Tarbell Farms Peerless Margo**
18501—1013—Jr3—365C—3x

And **CLA-ORE KNIGHTS LOREN,** 17 daus, 31 rec., M.E.—305—2x av. 11425 M, 5.1%, 583 F, an increase of 599 M, .35%, 69 F over their dams.

VISITORS WELCOME
STOCK FOR SALE

T. B. Accr. — Bang's Vacc.

J. M. GREEN Tel. 3053
WORTH O. CO 3058 **RAMSEUR, N. C.**

CLEVELAND COUNTY GUERNSEY BREEDERS ASSOCIATION

1960 Officers

Carl Blanton, President, Rt. 3, Shelby, N. C.
John Burn, Vice-President, Shelby, N. C.
Charles A. Bridges, Jr., Secretary-Treasurer, Shelby, N. C.

An Active County Association Dedicated To The Promotion Of The Guernsey Breed Through —

Sponsors Annual Spring and Fall Sales:

Spring Sale – the first Friday in May (May 6, 1960).
Fall Sale – the last Friday in August (August 26, 1960).

Promotes Showing:

Through various fairs – County, District, State.
Provides trophies and awards at fairs.

Encourages County Activities:

Provides trophy through N. C. Guernsey Breeders Association to encourage a well rounded active Guernsey Program. Awarded at the NCGBA Annual Meeting and displayed prominently in the winning county during the year.

Assists Young People with Guernseys:

Supports youth judging teams.
Awards trophies to outstanding Juniors.
Encourages Showing
Our 4-H Judging team in 1959 placed first in the State Contest and second at the National Dairy Cattle Judging Contest.

WE INVITE YOU TO VISIT CLEVELAND COUNTY –
THE HOME OF GOOD GUERNSEYS

HAPPY ACRES DAIRY FARM — BELVIDERE, N. C.

Located at Whitestone Village — 5 miles north of Belvidere

PRESENTS THREE SIRES IN SERVICE, INCLUDING NERO WITH A PLUS PROVING OF OVER 3000 LBS. MILK

BAYVILLE STEADFAST NERO

Born September 2, 1961

Owned with Clarence Chappell, Jr. 12 daus. in our herd, 6 in milk. A.G.C.C. summary, 10 daus., 12 rec. av. 11770 M, 4.6%, 547 F.

U.S.D.A. Preliminary Proving

6 Daus., 7 Rec. Av.	12406 M	4.6%	570 F
6 Dams, 10 Rec. Av.	9354 M	4.5%	417 F
Difference (5-4-5)	+ 3052 M	+ .1%	+153 F

2 Class Leader daughters:

Chappell's Nettie
*15271—649—Jr3—HIR—305—2x
*15450—626—Sr4—HIR—305—2x
Winner of Klondike Trophy and Grandview Farm Trophy, 1959 N. C. Annual Meeting.

Chappell's Steadfast Helen
*14754—*660—Jr2—HIR—305—2x
Winner of Harvey Bates Trophy and Grandview Farm Trophy, 1958 N. C. Annual Meeting.

Sire: **McDonald Farms Steadfast Nero**
Dam: **Bayville Maxim's Delight**
14931—662—5yrs—365—3x

CHAPPELL'S FORECAST PRINCE

Born July 31, 1955

Sire: **Oak Grove General's Major**
Dam: **Old Forge's Forecast Levity**
12681—585—Jr4—HIR—305—2x
15246—616—5yrs—HIR—305—2x

BAYVILLE BRILLIANT FLASH

Born December 20, 1956

Sire: **Osborne Hill Butterford**
By Blakeford Coronel, AR, out of Valleyside Bell's Chell, VG 4 times, 1672s—760—7yrs—365C—2x.

Flash's Dam

Bayville Socute Flash, D
10033—511—Jr3—HIR—305—2x
12372—598—5yrs—HIR—305—2x
By Southampton Maxim, AR, out of Flash of Green Valley Farm, E '51, 14884—672—6yrs—365C—2x.

VISITORS WELCOME

BREEDING STOCK FOR SALE

T. B. & Bang's Accr. — HIR & DHIA Test

CLYDE E. LANE, Owner — Tel. Hertford 4964 — **BELVIDERE, N. C.**

Eskdale Farms

Tryon, North Carolina

Herd Sires In Service All Out of Excellent Dams That Average 15995 Lbs. Milk — 768 Lbs. Fat

FANNING FIELDS MAXIM NOAH

38 daus., 67 rec. av. 8853—422—305—2x—M.E., 37 cl. av. 82.3%. A son of Riegeldale Majesty's Compliment, out of Roughwood Camile, E '47, 15432—721—A—3x, 16495—741—10yrs—365C—3x.

His Full Sister

Fanning Fields Kamile, VG
15701—735—Jr2—365C—3x
18245—881—Jr3—365C—3x
17998—821—Sr4—365C—3x

ESKDALE NOAH'S CHUM

Born August 15, 1954

Full brother to Eskdale Noah's Barbra, VG '54 '58, 5 rec. including 14011—651—Jr2—365C—3x, 14861—694—Jr3—365C—3x.

Sire: **Fanning Fields Maxim Noah** (see opposite)

His Dam

Bonnie Lee Livia of Elm Echo, VG '49 '52—E '51
5 records including:
16256—720—Sr3—365C—3x
14516—638—Sr4—365C—3x
14242—609—6yrs—365C—3x

ESKDALE BARON'S FRANCE

Born February 20, 1955

Sire: **Riegeldale Conqueror's Baron**
39 daus., 60 rec. av. 9006—437—305—2x—M.E., 34 cl. av. 82%. Combines the blood of the Charlotte, Melba and Bellona families.

His Dam

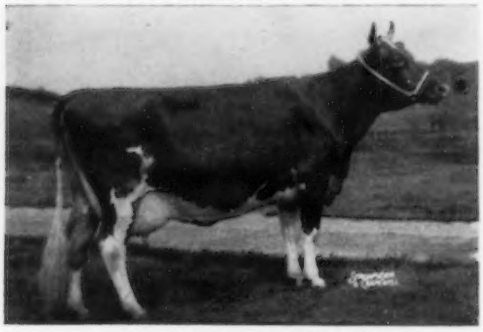

Eskdale Noah's Frances, E '52 '55—VG '54
12796—609—Sr4—365—3x
1st 4-year-old, Ill., Minn., Wis., Ind., Ky., 1955. Sr. & Gr. Ch., Wis., 1955.
1st Aged, Wis., Ky., Ind., Res. Gr. Ch., Ind., 1956.

LAUXMONT DEACON

Born May 17, 1958

Sire: **Bournedale Maxim's Duke**
44 daus., 75 rec. av. 8944—455—305—2x—M.E., 24 cl. av. 82.5%. A son of Bournedale Coronet's Maxim, out of Bournedale Golden Dotty Dimple, 11193—642—Jr2—365C—3x.

His Dam

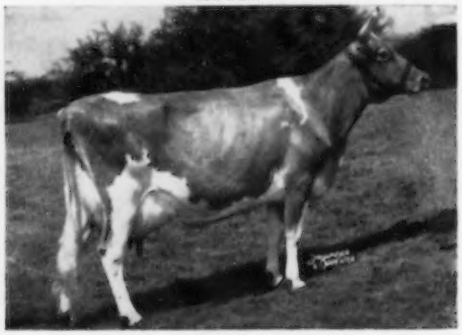

Falconwood's Golden Diana
E '58 at 15 years
10082—532—Jr4—365—2x
18433—1063—6yrs—365—3x

Breeding Stock For Sale — Visitors Always Welcome

The farm is located 6 miles southeast of Tryon. Phone ULrich 2-1484.

GADEN O. CORPENING, Manager

T. B. Accredited — Bang's Certified

MR. AND MRS. JOHN R. KIMBERLY, Owners

WAYNE BRYSON, Herdsman

Shoal Falls Farm Inc.

"THE LAND OF THE SKY"

Registered Guernseys HENDERSONVILLE, NORTH CAROLINA

"Where The Grass Grows Green And The Cows Grow Great"

Farm is located 10 miles from Hendersonville, out Kanuga Road

TWO HOME-BRED SIRES, A SON AND GRANDSON OF HAPPY GIRL, ARE IMPROVING TYPE AND PRODUCTION IN OUR HERD. SEE OUR N. H. P. DAUGHTERS, IN HEAVY MILK NOW.

SHOAL FALLS GAY LAD

Born December 18, 1948

Sire: **Bryn Du Maxim Dodsworth**
Out of Quail Roost Maxim's Donna, VG
12057—654—E—3x, 16863—944—A—3x

Lad's Dam — Tony's Granddam

Fairlawn Maxim's Happy Girl, VG '47 '48
12700—723—Sr2—365C—3x, 12731—721—Jr4—365C—3x
18679—1016—5yrs—365C—3x, 15673—834—8yrs—305C—3x
Dam of Flirt (opposite).

SHOAL FALLS NOBLEMAN TONY

Born February 23, 1955

Sire: **Shoal Falls Golden Nobleman, AR**
By Shoal Falls Golden Maxim, out of Cesor Maxim's Irene, VG '48, 14904—727—7yrs—305C—3x.

Dam: **Shoal Falls L. Flirt**
11113—584—Jr2—365C—3x
10718—578—Jr4—305C—3x
10266—510—5yrs—305C—3x
11655—605—6yrs—305C—2x
10967—577—7yrs—HIR—305—2x

Maternal sister to Shoal Falls Golden Flapper
11424—648—Jr4—305C—2x
10908—627—5yrs—305C—2x

N. H. P.'S DAUGHTERS ARE BY NYALA HONOR'S PRIMIER

T. B. Accredited—Bang's Free

DAVID KEMP, President, Tel. OXford 3-8400

HARRY JOHN HOXIT, Mgr., Rt. 4, Box 169

Please address correspondence to Box 37, Hendersonville, N. C.

MIDWAY FARM

6 miles E. of Shelby on Hwy. 74, or 6 miles W. of Kings Mountain.

OUR SIRES IN SERVICE

1. BROOKBERRY GAY MANLY

Born April 20, 1958

Sire: **Woodacres Butterfat Cavalier**
23 daus., 29 rec., M.E.—305—2x av. 10236 M, 522 F.
By Mulhocaway Rosenkavalier, AR.

His Sire's Dam

Yellow Creek King's Marcelle, E 5 times
17049—772—Jr4—305C—3x
20477—893—5yrs—365C—3x
17839—794—6yrs—305C—3x

Dam: **Brookberry King's Merry**, VG
10536—475—5yrs—HIR—305—2x

Next Dam: Two Brooks Playful, E 4 times
17409—903—6yrs—365—3x

2. BELMONT VIEW MAX KING

Born January 16, 1959

Sire: **Pee Dee Master Max**
Dam: **Belmont View Primer Bellona**
8697—417—Jr3—305—2x

VISITORS WELCOME

Tel. 455 W 1 Kings Mt.

Mrs. Brownie H., C. A. & G. W. Whisnant

Rt. 2, Kings Mountain, N. C.

WE ARE PROUD OF OUR HERD BUILT BY USING CLEAR SPRINGS BLOODLINES

We have many daughters of our former sire, Clear Springs Performer's Major, in our herd that are being bred to proved ABS sires, APPIN'S VENDER and HOMINY HILL VICEROY.

ALSO IN SERVICE

CLEAR SPRINGS PERFORMER'S ECHO

Born April 8, 1958

Sire: **Clear Springs Peer's Performer, AR**
By Fairlawn Performer's Peer, AR, out of Two Brooks King's Frolic, E 4 times, 14830—767—5yrs—365—3x.

His Excellent Dam

Woodvale Leader's Gaymaid, E '54
12376—678—5yrs—365C—3x
14389—808—6yrs—365C—3x

Wyolina Farm

VISITORS WELCOME — STOCK FOR SALE

Tel. Harrisburg, N. C. —
Glendale 5-2471
On Rocky River Church Rd.,
7 miles S. of Concord

HIR Testing — Vaccinated

A. P. SNYDER Rt. No. 1 CONCORD, N. C.

N.C. Bang's Herd No. 378 — T. B. Accredited No. 1118

LOVELEA FARM

PRESENTING OUR SON OF LEADER FROM THE GEM FAMILY THAT IS DOING A GOOD JOB IN OUR HERD

CLEAR SPRINGS LEADER'S ANCHOR

Born May 21, 1954

Sire: **Coldspring's Noble's Leader, AR**
86 daus., 150 rec., M.E.–305–2x av. 9386 M, 4.9%, 458 F, 55 cl. av. 82%. By Coldspring's Romulus Noble, out of Coldspring's Hardwick Content, 14005–640–Jr2–365–3x.

Anchor's Dam

Clear Springs' Majesty's Millie
14205–666–Jr2–365C–3x
15351–767–Jr3–365–3x
12838–609–6yrs–365–2x
By Riegeldale Emory's Majesty, AR, 72 daus., 131 rec., M.E.–305–2x av. 9050 M, 5.3%, 479 F, 49 cl. av. 83.5%.

Anchor's Dam's Dam

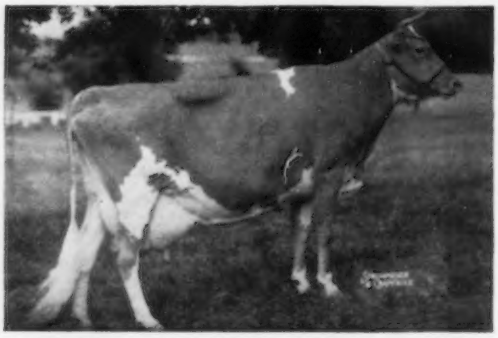

Hamilton County Anchor's Gem, VG
15241–687–Jr2–365C–3x
16554–813–Jr3–365C–3x
16808–825–6yrs–365C–3x
Dam of Clear Springs Majesty's Gem, 11161–668–Jr2–365C–3x, full sister to Millie (above).

ALSO USING ABS PROVEN SIRE

CLA-ORE KNIGHT'S LOREN

OPEN AND BRED HEIFERS FOR SALE

VISITORS WELCOME

Tel. CHestnut 3-8695

W. L. Smith, Owner Rt. 7, **Lexington, N. C.**

Goldprint Farm

6 mi. S. of Lexington E. of Hwy. 29 & 70

A SMALL SELECT HERD NOTED FOR PRODUCTION AND LONGEVITY

SAURATOWN MOUNTAIN STAR, VG '59

Head of a proven cow family. Still in herd at 17 years of age. Winner of 1959 M. D. McNaughton Trophy. 7 official rec. include 12365—581—6yrs—305C—2x, 12748—547—14yrs—HIR—305—2x.

NOW IN SERVICE — A MARS SON

BAYVILLE GENERAL MAX

Born February 28, 1956

Owned with Albert G. Voss.
His young daughters look very good.

Sire: **Bournedale General Mars, AR**

Dam: **Blair's Rest Maxim Flora,** VG '49 '53 '56
13677—676—Sr2—365—3x
15547—799—6yrs—365—3x
13749—636—12yrs—HIR—365—2x

BREEDING STOCK FOR SALE

Tel. CHestnut 3-2076

T. B. Accr. 3876 N. C. Bang's Free 1801

Mr. & Mrs. E. S. STOKES **Rt. 1, Linwood, N. C.**

CROSS ROADS DAIRY FARM

11 miles N. of Durham on Hwy. 501

Our Foundation Sire, **QUAIL ROOST KNIGHT'S HERALD,** Left 12 Daughters In Our Herd That Are Doing Well. His Maternal Brother Now In Service

CROSS ROADS DISTINCTION CHAMP

Born October 23, 1958

Sire: **Eagle Valley H. Distinction**
13 daus., 19 rec. av. 10123 M, 493 F, an increase over their dams of 2775 M, 148 F.

Dam: **Quail Roost Herald Marie**
11162—649—Jr3—365—3x
By Quail Roost Noble Herald, out of Quail Roost Ray Marie, VG '59, 13755—676—Jr4—365—3x.

WE ARE ALSO USING PROVEN SIRES OF AMERICAN BREEDERS SERVICE

BREEDING STOCK FOR SALE

VISITORS WELCOME

Tel. Durham 9-8767

W. P. TERRY, Owner Rt. 1 **Bahama, N. C.**

1924 — KLONDIKE FARM — 1960

HERD LINE-BRED FOR 36 YEARS TO LANGWATER FOREMOST

PRESENTING OUR SIRES NOW IN SERVICE

1. KLONDIKE MOLLIE'S IDEAL

Over 30 daughters in the herd.
Sire: **Klondike Holliraider, AR**

His Dam

Klondike Mollie, VG '48 '52 at 13 years
13478—584—Jr2—365—3x
15417—693—Sr3—365C—3x
17126—710—5yrs—365—3x
2 tested daughters

2. KLONDIKE FERNMOST

Over 45 daughters in the herd.
Sire: **Appin's Main Stay, AR**

His Dam

Klondike Hollifern, VG '52
11848—605—Sr3—365C—3x, 12458—648—Sr4—365C—3x
13621—673—6yrs—365—3x
1 tested daughter

3. KLONDIKE CHIEFMOST

His first daughters in milk.
Sire: **Klondike Holliraider, AR**

His Dam

Gippy Conrad Carrie
10941—516—Sr2—365C—3x
11970—558—Sr3—365—3x
12867—560—Sr4—365C—3x
A daughter of Gippy Chief's Carol, E '56 '59, 12936—626—Jr2—365—3x.

4. KLONDIKE PREMOST ANCHOR

His young daughters are impressive.
Sire: **McDonald Farms Predictmost, AR**

His Dam

Klondike Leahriss, D '48
13355—557—Sr2—365—3x
6 tested daughters. A maternal sister to Klondike Hollifaith, VG, 13655—701—5yrs—365—3x, $6,000 to McDonald Farms.

5. KLONDIKE ROMULUS

First 3 daus. to complete test, actual av. 11892 M, 565 F, Jr2-year-olds.
Sire: **Coldspring's B.R. Defender, AR**
By Coldspring's Beauty's Romulus, AR.
Dam: **Coldspring's B.R. Idealia**
10908—511—5yrs—365C—3x
10274—455—6yrs—365—3x
By Coldspring's Beauty's Romulus out of Coldspring's Noble's Isabel, VG, 13336—669—Jr2—365C—3x.

His Sire's Dam

Dotty of West Side Farm, E 4 times
19282—929—Sr4—365—3x
*25338—*1329—11yrs—365—3x. Class Leader 5th in milk, 3rd in fat

DEPENDABLE BREEDING STOCK FOR SALE

PLAN TO VISIT OUR HERD SOON

Oldest Golden Guernsey Producer-Distributor in America—Continuous AR Herd Testing Since 1924

KLONDIKE FARM — **Elkin, North Carolina**

T. B. Accredited Herd No. 1057 — Bang's Accredited Herd No. 6 — Calfhood Vaccinated

HUGH and DICK CHATHAM, Executors — T. F. COOLEY, Manager

PRESENTING — ACTOR OUR PROVEN SIRE BY A FULL BROTHER TO QUAIL ROOST NOBLE PRIMROSE, E '47 '48, $17,000

QUAIL ROOST RAY ACTOR

Born April 2, 1951

27 ACTOR DAUGHTERS IN OUR HERD

Sire: **Quail Roost Raymost**

36 daus., 64 rec., M.E.—305—2x av. 9007 M, 5.2%, 468 F. By Cesor Noble Maxim, AR, out of Quail Roost Royal Primrose, VG '48 '49, 16616—817—5yrs—365—3x, 5 tested daughters, all over 600 lbs. fat.

Dam: **Clear View Valiant Actress,** VG '50

11601—585—Sr4—305C—3x

Dam of Wakefield Steadfast's Alice, 13058—661—Jr3—365C—3x, 13099—631—8yrs—365—3x.

An Actor Daughter

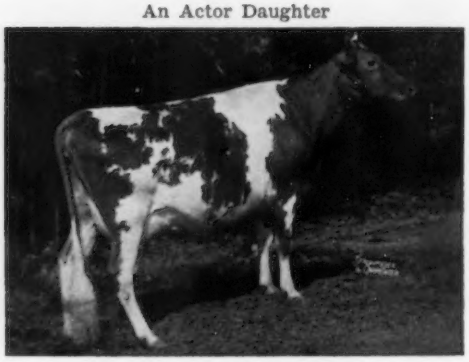

Croasdaile Ray Jo Ann

8853—403—Jr2—305—3x

9926—464—Sr3—HIR—305—3x

An Actor Daughter

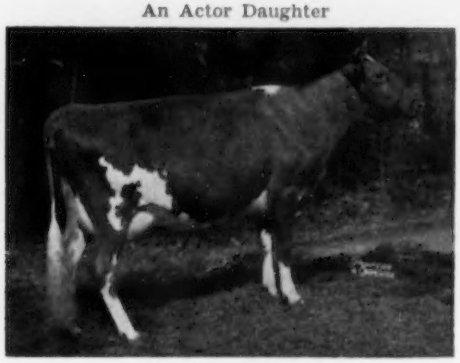

Croasdaile Ray's Lula

9482—476—Jr2—HIR—305—3x

9643—484—Jr3—HIR—305—3x

ACTOR SONS FOR SALE OUT OF OUR BEST COWS

Farm located 1 mile north of Durham, just off Hillandale Road.

Federal Accredited 582103

State Bang's Free No. 156

CROASDAILE FARM • Durham, North Carolina

FRANCES HILL FOX
HERBERT J. FOX } Owners

Tel. Durham 84463

MILTON L. THOMPSON, Mgr.
ROBERT RIGSBEE, Herdsman

JANUS IS ANOTHER GREAT SIRE THAT HAS CONTRIBUTED A GREAT DEAL TO OUR HERD

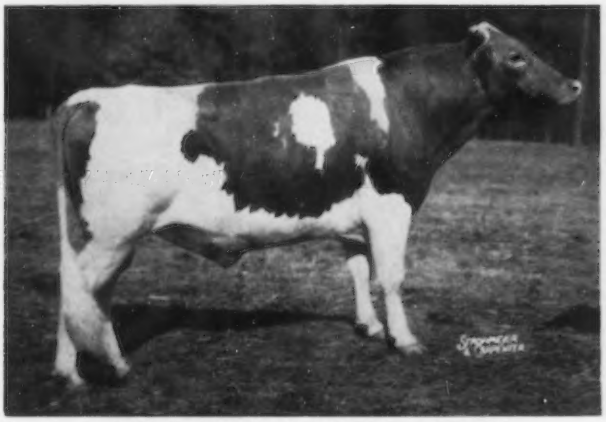

QUAIL ROOST NOBLE JANUS

Born May 6, 1948

OVER 40 DAUGHTERS IN OUR HERD

Sire: **Cesor Noble Maxim**
29 daus., 65 rec., M.E.—305—2x av. 9454 M, 5.1%, 483 F, 26 cl. daus. av. 84.2%. A son of Bournedale Martha, 10766—578—F—3x.

Dam: **Quail Roost Lucky Jan**
11991—614—A—3x
Dam of Quail Roost Noble Jan, VG '51, 12810—657—5yrs—365—3x; Quail Roost Royal Jan, 13717—661—Sr4—365—3x.

THESE TWO SIRES ALSO IN SERVICE AT HILLANDALE

CROASDAILE HOPE'S ADMIRAL

Sire: **Quail Roost Max Hope**

His Sire's Dam

Glenloch Golden Hope, VG
15116—635—6yrs—305C—2x
22039—912—8yrs—365—3x

CROASDAILE PRINCE

Sire: **Quail Roost Crown Prince**

His Paternal Sister

Croasdaile's Princess Fronie, VG
11594—610—6yrs—365C—3x
12837—632—7yrs—365C—3x

BREEDING STOCK FOR SALE BY THESE AND OTHER SIRES

VISITORS WELCOME

Farm located 1 mile north of Durham, off Hwy. 70 at 1404 Cole Mill Road.

HILLANDALE FARM • Durham, North Carolina

FRANCES HILL FOX
HERBERT J. FOX } Owners

Tel. Durham 83174

MILTON L. THOMPSON, Mgr.
ROBERT RIGSBEE, Herdsman

AFTER THIRTY YEARS STILL GOING STRONG

It was in 1930 that High Point Prince Maxim came to Quail Roost as herd sire. There are few good Guernsey herds in the South that are not better today because of the leavening influence of his blood and that of his half-brother, Maxim of Bournedale. A combination of this blood worked for us and for others who used it. After 30 years we are following this same formula with good results.

HIGH POINT PRINCE MAXIM
"Father of the Maxims"

In 30 years we have used only 3 bulls not closely related to High Point Prince Maxim. We are continuing this policy.

He was one of the most prepotent sires of the breed, and fortunately, prepotent for desirable udders, straight hind legs and level rumps.

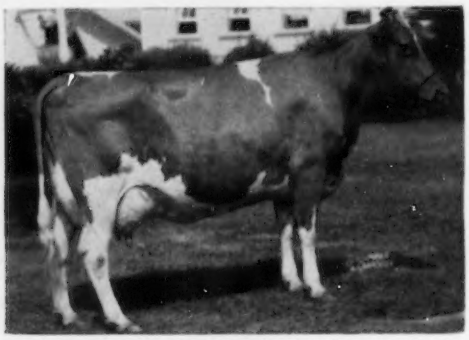

QUAIL ROOST MAXIM'S CHRISTINE, VG

12855—736—E, 12034—660—CC, 14437—741—AA, 15812—809—A. Member 1st Get, Waterloo, National, Md. and Canadian Royal, 1938.

This daughter of Prince Maxim, from a line-bred Foremost dam, was one of his greatest and in the coming years, will exert her influence through 2 of our young sires, one out of Quail Roost Noble Teeny and one out of Quail Roost Majesty Teeny, her daughter.

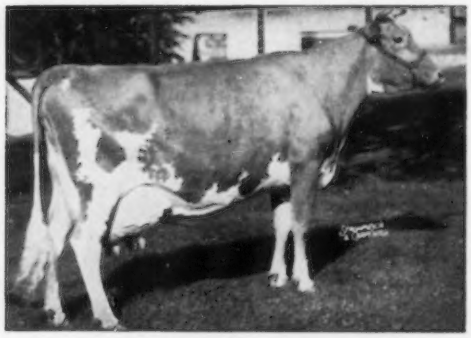

QUAIL ROOST NOBLE PRIMROSE, E

Sire: Cesor Noble Maxim

Dam: Quail Roost Royal Primrose, VG
14604—751—E, 16616—817—A

Noble Primrose, **$17,000,** was sold as a 3-year-old. Her full sister, Quail Roost Noble Teeny, VG, 14134—710—Jr3—HIR—365—3x, passed on this year. Her last calf, a son, **Quail Roost Loyal Token,** was retained and will be used here. A grandson, **Quail Roost Kater Topper,** is in service now.

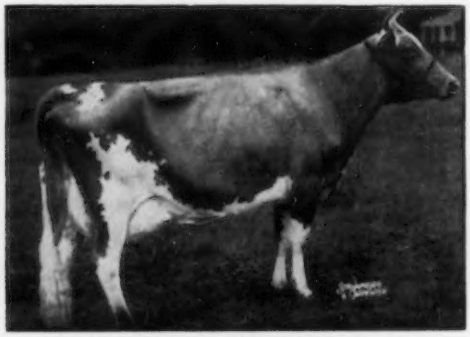

QUAIL ROOST NOBLE KATE, VG

12254—621—Jr2—365—3x, 15759—762—7yrs—365C—3x

Sire: Cesor Noble Maxim

Dam: Quail Roost Royal Kate, VG
15257—750—Sr4—365—3x, 4 AR daughters.

Noble Kate is dam of our senior sire, **Quail Roost Proud Kater,** now summarized. We are using two of his sons.

The Primrose and Kate families are our best and our breeding program in the future will reflect the influence of these two great cow families.

A few line-bred Maxim bulls with desirable inheritance are for sale. Visit us and see the herd. If you can't come, write for pedigrees and prices.

QUAIL ROOST FARMS

FEDERAL ACCREDITED

GEO. WATTS HILL
Owner

Rougemont, N. C.

North Carolina Bang's Free Certificate 11

W. W. FITZPATRICK, Manager
MIKE J. MCCARTHY, Herdsman

CLECO FARM

Rt. 3, SHELBY, N. C.

We Have Great Hopes For Our Sires From Belmont View Farm, Inc.

BELMONT VIEW REMUS

Born February 25, 1958

Sire: **Langcroft Lord Remus**
A son of Welcome In Clara's Liberal.

His Sire's Dam

Fairacres Romulus' Kitty, E '53 '55
11447—595—Jr4—HIR—351—2x
14858—742—5yrs—365C—3x
17410—895—8yrs—HIR—365—3x

Dam: **Belmont View Primer Amy**
13327—590—6yrs—365—2x

His Dam's Half-Sister

Belmont View Primer's Sabia, E '55 '57
All-American 3-Year-Old, 1954.
12204—628—Sr2—365C—3x
11509—676—Sr3—365C—3x
13820—676—6yrs—HIR—305—3x

BELMONT VIEW MAX SHERIFF

Born April 14, 1959

His 3 nearest dams av. 19306 M, 860 F.

A maternal brother to Belmont View Hardwick Ruthie, 13458—627—Sr3—305—3x.

Sire: **Pee Dee Master Max**
By Quail Roost Master Max, out of Girl of Connemara Farm, 22407—1077—6yrs—365—3x.

Dam: **Belmont View Ned's Ruthie**
11253—484—Jr2—365C—3x
12555—505—Sr3—365C—3x
16473—711—Sr4—365C—3x

WE ARE ALSO USING THESE ABS PROVEN SIRES

TARBELL ROMULUS MAY PRINCE

11 daus. 15 rec.	10827M	4.90%	531F
11 dams 27 rec.	9751M	4.79%	467F
Diff. (7-6-9)	+ 1076M	+ .11%	+ 64F

Sire: **Coldspring's Romulus Anchor, AR**
Dam: **Tarbell Farms Peerless Margo**
18501—1013—Jr3—365C—3x
17390—934—Sr4—365—3x

HOMINY HILL VICEROY

Over 20 daughters in our herd.

16 daus. 22 rec.	10477M	4.81%	504F
16 dams 64 rec.	9308M	4.32%	402F
Diff. (14-14-14)	+ 1169M	+ .49%	+102F

Sire: **Coronation King of Pine Manor, AR**
Dam: **Hominy Hill Veree,** VG
14848—823—Sr2—365—3x

ALSO → **EAGLE VALLEY N. LOMEN, IDYLBROOK PRINCE AJAX,** and **PALMWAY'S SELECT LEADER**

T. B. Accredited — **Open and Bred Heifers For Sale** — Bang's Accredited

CAROLINA DAIRY, INC., Owner — Tel. HUxsley 7-8031 — **SHELBY, NORTH CAROLINA**

GRAND VIEW GUERNSEY FARM

Located 9 miles west of Winston-Salem just off Hwy. 421

OUR ENTIRE HERD NOW ON 2X-MILKING — 305 DAYS

Here is a sire you will hear a lot about. He combines the Dotty of West Side Farm and Vallevue Butterfat Beauty families, and his daughters are beautiful individuals with lots of size and lovely udders.

HIMSELF

50 daughters in our herd.

Sire: **Coldspring's Bunny's Predictor, AR**
By McDonald Farms Prediction Jr., out of Coldspring's Romulus' Bunny E 5 times, 15477—832—7yrs—365—3x, a daughter of Vallevue Butterfat Beauty, E '47 '48, 18914—937—AA—3x.

/GRANDVIEW B. PREDICTOR'S ROYAL

Born December 17, 1952

His first 11 daughters, 12 records, M.E.—305—2x av. 10213 lbs. milk, 4.8%, 491 lbs. fat.

Dam: **Coldspring's Beauty's Daisy**
15395—725—Sr2—365—3x
16591—838—Jr4—365—3x

Next Dam: Coldspring's Dotty
17327—780—7yrs—365C—3x

Next Dam: Dotty of West Side Farm
E 4 times
*25338—*1329—11yrs—365—3x

These 4 Royal Daughters' Pictures Were Taken As Junior 2-Year-Olds

A Royal Daughter

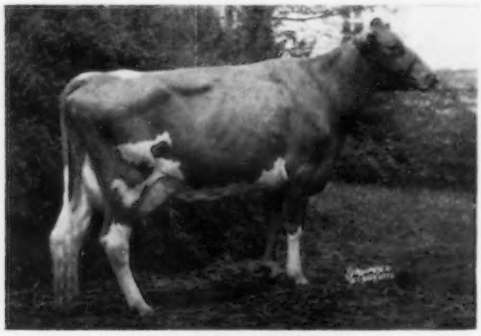

Grand View Royal Nymph
13721—577—1—10—365—3x
13147—550—3—4—305—2x

A Royal Daughter

Grand View Royal Dora
11999—535—2—2—305—3x
2446—107—4—2—2x in 54 days

A Royal Daughter

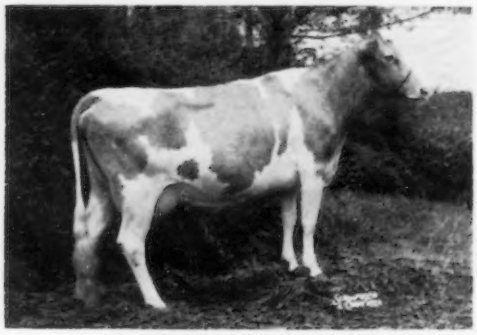

Grand View Royal's Rosy
9902—481—2—0—305—3x
9723—460—3—3—2x in 274 days

A Royal Daughter

Grand View Royal's Delora
9526—499—2—1—305—2x

A ROYAL SON COULD HELP YOUR HERD — WE HAVE SEVERAL FINE INDIVIDUALS FOR SALE.

T. B. Accredited — N. C. Bang's Free Cert. 799 — Vaccinated

O. T. Fowler — Irene Fowler Gambill, Owners
Residence Phone: Winston-Salem Park 2-1448

R. Lewis Alsobrook, Manager
Phone: Office Wabash 4-9745

GRAND VIEW GUERNSEY FARM

Located 9 miles west of Winston-Salem just off Hwy. 421

OUR ENTIRE HERD IS NOW ON 2X-MILKING — 305 DAYS

PRESENTING TWO MORE GREAT SIRES IN OUR HERD

/GRANDVIEW B. PREDICTOR'S MODEL

Born March 30, 1952

30 daughters in our herd. His first 12 daus., 21 rec., M.E.—305—2x, av. 9856 M, 5.0%, 493 F.

/Sire: **Coldspring's Bunny's Predictor, AR**
A son of Coldspring's Romulus' Bunny, E 5 times, 15477—832—7yrs—365—3x, the Beauty family.

Model's Dam: **Holliknoll Maxim Hector**
11221—607—Jr4—305C—3x, 12674—694—5yrs—365—3x
16050—806—8yrs—365—3x

A Model Daughter: **Grandview Models Notlawn**
11566—569—Jr3—305—3x, 11755—580—Jr4—305—2x

A Model Daughter: **Grandview Models Leader**
10331—520—Jr2—305C—3x, 9923—469—Jr3—280—3x

/GRANDVIEW PREDICTOR'S CHIEFTAIN

40 daughters in our herd. His first 23 daus., 30 rec., M.E.—305—2x, av. 9493 M, 4.9%, 473 F.

Grand View Chieftain's Marzana
12267—517—Sr3—305—2x
Grand View Chieftain's Belinda
11705—580—Jr2—365—3x
Grand View Chieftain's Fancy
11195—555—Jr2—365—3x

Himself: Born April 13, 1952
Sire: **Grand View Noble Predictor, AR**
17 daus., 30 rec., M.E.—305—2x, av. 9248 M, 5.1%, 470 F.

A Chieftain Daughter: **Grand View Chieftain's Delia**
9552—499—Jr2—305—2x

A Chieftain Daughter: **Grand View Chieftain's Babs**
8057—408—Jr3—2x in 241 days

SEND FOR PRICES AND PEDIGREES OF SONS OF THESE TWO SIRES

ALL INQUIRIES PROMPTLY ANSWERED

T. B. Accredited — N. C. Bang's Free Cert. 799 — Vaccinated

GRAND VIEW GUERNSEY FARM — Pfafftown, North Carolina

O. T. Fowler — Irene Fowler Gambill, Owners
Residence Phone: Winston-Salem Park 2-1448

R. Lewis Alsobrook, Manager
Phone: Office Wabash 4-9745

ABS BRINGS YOU HERDS LIKE THIS

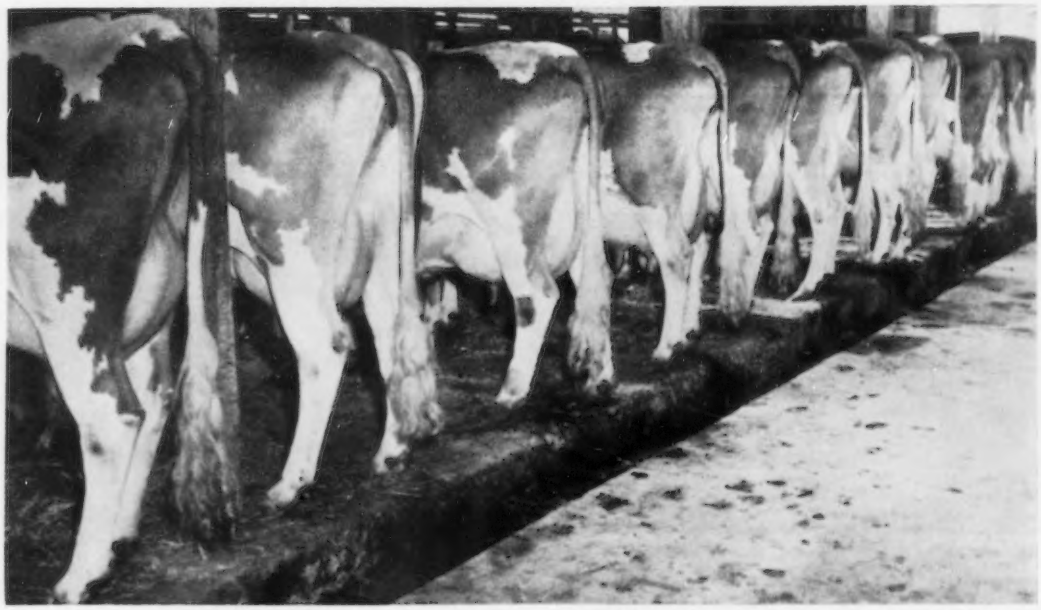

These beautiful cows are part of the herd of Lloyd Diedrich, Ladysmith, Wis., who has been breeding to ABS Proved Sires since 1946. His herd is now 100% ABS-sired. In 1959 his DHIA average was 10,860 M., 4.7%, 506 B.F. on 24 head — an increase of 1735 M., .1% and 89 B.F. in the past five years.

YOU MAKE THE CHOICE

ABS offers service to more than 20 Top Proved Guernsey Sires. Our Frozen Semen program affords discriminating breeders the ultimate in bull choice and top settling rates.

SIRES CURRENTLY IN SERVICE

Senrab Prince's Monarch	Holcomb's Peerless Victor
South Wind Bertha's Hoosier	Idylbrook Prince Ajax
Hominy Hill Viceroy	Coldspring's Beauty's Dictator
Tarbell Romulus May Prince	Gilderdale King's Challenger
Far West Courageous	Yellow Creek King's Emblem
Appin's Vender	Palmway's Select Leader
Cla-ore Knight's Loren	Bess's Glenmont of Home Supply
Eagle Valley N. Lomen	Brownie's Farm's Rocky
Elmwood Farms Chips Prince	Gilderdale Golden Valor
Willow Spring Noble King	Elk Meadow Nola's Monarch
Meadow Lane Nobleman	Meadow Lane Major Juvius

For more information and pedigrees, call your local ABS Technician or write your ABS District Sales Manager:

CAROLINAS-VIRGINIA
John F. Brown
120 West State St.
Black Mountain, N. C.

FLORIDA
Wilbur Aikens
P. O. Box 1189
Winter Park, Fla.

GEORGIA
Neil Manley
Ext. Annex, U. of Ga.
Athens, Georgia

ALA-MISS-LA-TENN
Lyn Tremaine
105 Gay Street
Auburn, Alabama

"EVERY SIRE PROVED GREAT"
ABS
AMERICAN BREEDERS SERVICE

AMERICAN BREEDERS SERVICE

325 North Wells Street **Chicago 10, Ill.**

KILDAIRE FARM

Established 1923

Cary, North Carolina

A son of Bournedale Maxim's Duke, and a grandson of Flying Horse Bandmaster, out of our proven Bessie family, are in service in our herd.

KILDAIRE'S GOLD BANDMASTER
Born January 9, 1957
Sire: **Howland Gay Flute's Bandmaster**
By Flying Horse Bandmaster, 49 daus., 116 rec. M.E.—305—2x av. 10313 M, 5.3%, 545 F, out of Meadow Lodge Gay Flute, 12679—662—7yrs—365C—3x.

His Sire's Maternal Sister

Howland General's Lute
12468—747—Jr2—365C—3x, 13005—777—Sr3—365—3x, 14936—874—5yrs—365—3x
Dam: **Kildaire's Goldilock**, VG '59
12496—599—5yrs—HIR—305—2x
13563—650—6yrs—HIR—305—2x

GUERNSDEL MAXIM FREDERICK
Born July 18, 1956
Sire: **Bournedale Maxim's Duke, AR**
By Bournedale Coronet's Maxim, out of Bournedale Golden Dotty Dimple, 11193—642—Jr2—365C—3x.
Dam: **Guernsdel Princess Fern**, VG '55
11593—491—Jr4—365—2x
12075—527—5yrs—365—2x
18198—822—7yrs—365C—3x

OUR BESSIE COW FAMILY HEADED BY

QUEEN'S LADY BESSIE
VG '59 at 16 years

Winner of Charles Slagle Trophy, 1959, for highest lifetime production, 13 lactations 116,733 lbs. milk, 4862 lbs. fat. 9 rec. include 10603—496—8yrs—HIR—340—2x. 6 daughters include Goldilock (opposite) and Kildaire's Iona, VG '59, 10893—571—Jr4—HIR—305—2x, 10916—526—5yrs—HIR—305—2x.

WE ARE ALSO USING THE PROVEN ABS SIRES
SOUTH WIND BERTHA'S HOOSIER and CLAORE KNIGHT'S LOREN

Herd On HIR Test — T. B. and Bang's Free
Calfhood Vaccinated

BREEDING STOCK FOR SALE
VISITORS WELCOME

PINE STATE CREAMERY CO., Owners

Clyde A. Keisler, Mgr., Tel. HOpkins 7-9100

BOTTOM VIEW FARM

3 miles northeast of Cleveland just off Hwy. 70.

Our Foundation Sire, Clear Springs Leader's Hassan, now owned by Bayville Farms, left 35 daughters in our herd, the oldest are due this fall. He was by Coldspring's Noble's Leader, AR, out of Riegeldale Emory's Shamrock, E '51 '52 '54, 13886—654—Sr4—365—3x.

THESE SIRES NOW IN SERVICE

BAYVILLE GENERAL DOLLAR
Born July 31, 1952
Owned by Bayville Farms, Inc.
Sire: **Bournedale General Mars, AR**
103 cl. daus. av. 83.3%. By Bayville General La Noce, out of Bournedale Lady Margaret, 13945—668—Sr4—365C—3x.

Dollar's Full Sister

Bayville Margaret Doll, VG '56 '58
10101—458—Jr2—HIR—305—3x
13499—593—Sr3—HIR—365—2x
Member of Hon. Mention All-American 3 Best Females, 1959.
Dam: **Bayville Noblest Doll**
11240—549—Sr2—365—3x

BAYVILLE SOCUTE ORLANDO
Born July 12, 1958
Sire: **Southampton Maxim, AR**
By Quail Roost Lucky Glamor, out of Southampton Socute, VG '49, 14393—619—Sr3—365C—3x, 20021—844—8yrs—365C—3x.

Orlando's Full Sister

Bayville Socute Oleander, E '56 '57 '58
12435—603—Jr2—365—3x, 11282—541—5yrs—HIR—305—3x
Sold for $3,100, 1958 Maxim Sale.
Dam: **Wilburn Imperial Oleander**, VG '51 '53 '58
16460—784—6yrs—365C—3x
14386—672—7yrs—365C—3x

OCCASIONALLY STOCK FOR SALE — VISITORS WELCOME
HERD ON DHIA TEST

HAROLD E. MYERS & SONS Tel. BR 8-2005 **Rt. 1, CLEVELAND, N. C.**

OUR HERD HAS BEEN BUILT FROM THE PROVEN BLOODLINES DEVELOPED AT KLONDIKE FARM

These Three Sires Now In Service

1. KLONDIKE IDEAL'S JASON

Born December 22, 1955

Dam: **Klondike Ray Janie**, 11959—623—Jr3—365C—3x, 12237—635—Jr4—365—3x. By Klondike Raymost, AR.

Jason's Sire

Klondike Mollie's Ideal
In service at Klondike Farm, with over 30 daus. in the herd.
Sire: Klondike Holliraider, AR

Jason's Sire's Dam

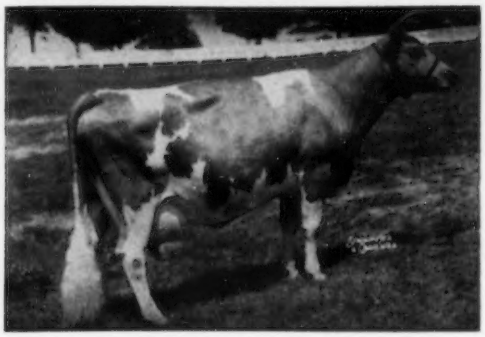

Klondike Mollie, VG '48 '52 at 13 years
13478—584—Jr2—365—3x
15417—693—Sr3—365C—3x
17126—710—5yrs—365—3x
9 sons in service, 3 tested daughters.

2. PINNACLE VIEW CHARMER DARE

Born November 23, 1955

His first 4 daus. in milk doing well.

Sire: **Klondike Premost Charmer, AR**
Our former herd sire, out of Lady Kim of Klondike, VG, 3 rec. over 600 lbs. fat.

Dare's Dam

Karat's Diane
Head of our top cow family (below). 8 official rec. av. 11158 M, 500 F—2x.

3. KLONDIKE FERN'S GOLDIE

Born March 6, 1958

Sire: **Klondike Fernmost, AR**
By Appin's Main Stay, out of Klondike Hollifern, VG, 12458—648—Sr4—365C—3x, 13621—673—6yrs—365—3x.

Goldie's Dam's Maternal Sister

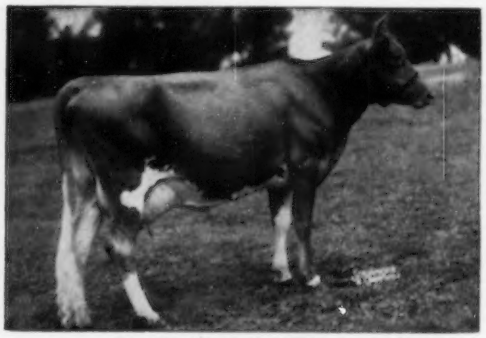

Klondike Raider's Hilda
4 rec. over 600 lbs. fat include
15392—705—Sr4—365C—3x

3 FOUNDATION COWS IN OUR HERD

KARAT'S DIANE

9892—484—Jr3—HIR—365—2x
10186—463—Jr4—HIR—299—2x
11623—534—5yrs—365—2x
10968—498—6yrs—305C—2x
10060—474—7yrs—300—2x—DHIA
12268—566—8yrs—305C—2x
9410—435—9yrs—324—2x—DHIA
11824—508—10yrs—HIR—305C—2x
10956—457—11yrs—HIR—305—2x
11552—488—12yrs—HIR—365—2x

108,737—4909 Lifetime Production. 3 tested daughters.

PINNACLE VIEW LUCKY DIANE

11579—534—Jr3—365C—2x
10139—466—5yrs—HIR—305—2x
10447—456—6yrs—HIR—365C—2x
12041—513—7yrs—HIR—365—2x
9946—445—9yrs—HIR—305—2x
Dam: **Karat's Diane** (opposite)

KARAT'S BLOSSOM

8937—387—Jr2—HIR—340—2x
12122—539—Sr2—HIR—365—2x
9358—401—Jr4—305C—2x
11912—517—5yrs—365C—2x
10460—556—6yrs—379—2x—DHIA
9880—431—7yrs—302—2x—DHIA
11709—447—8yrs—HIR—305C—2x
9918—387—9yrs—HIR—305C—2x
12951—489—10yrs—HIR—365—2x
14287—569—12yrs—HIR—365—2x
3 tested daus. include Pinnacle View Sweepstake Betsy, 11545—553—Jr3—HIR—360—2x, 12976—604—Sr4—HIR—365—2x.

BREEDING STOCK FOR SALE

VISITORS WELCOME

PINNACLE VIEW FARM

J. C. RANDLE & SONS

Route 2, KINGS MOUNTAIN, N. C.

Farm located 6 miles W. of Kings Mountain on Bethlehem Road.

Tel. Kings Mountain 1042 J

A PLANNED BREEDING PROGRAM

THE NOBA PLAN IS TO BUILD ON AND MAINTAIN SIRES FROM SPECIFIC BLOODLINES AND FAMILIES

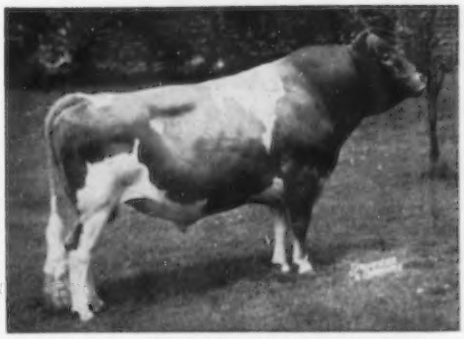

FLYING HORSE FLUTE'S TRUMPETER
10 Daus. Av. 11167—4.7%—528
18 Classified Daus. Av. 83.2%

OUR AIM is to have a group of bulls available from the Green Meadow, Butterfat, Musical (Flying Horse) and McDonald families.

New bulls from these families are added to blend with, supplement and strengthen the ones that preceded them in the stud.

Proved bulls within these families will continue to be selected as they are needed and developed.

MULHOCAWAY BEAUTY BUTTERFAT
36 Daus. Av. 9802—5.2%—505
43 Classified Daus. Av. 84.5%

Young bulls from these families are being used in the YOUNG SIRE PROJECT. Their potential as a breeding bull will be brought out by use in a goodly number of project herds. As they graduate, after having met the test of being used on different bloodlines, cows of varying type and in herds with different management conditions, they will take their place with the senior members of the bull staff.

The same tools that help us at NOBA in our selection are available to all dairymen. A sound testing program, official type classification, and the Gold Star recognition program are valuable aids.

NYALA PRINCE'S MAJESTIC
50 Daus. Av. 9771—5.1%—502
88 Classified Daus. Av. 81.6%

Help yourself toward "Stars of Tomorrow" by using the "Stars of Today"

★ ★ ★

Noba, Inc. TIFFIN, OHIO

IDEAL SUNSET FARM, INC.

PRESENTS ITS BULL STAFF

IDEAL SUNSET FARM IMPERIAL

Gr. Sire: Edisto Farms Challenger, AR
83 daus., 103 rec., M.E.—305—2x av. 9976 M, 4.8%, 479 F.

Sire: **Edisto Farms Leader Ladd**
61 daus., 167 rec. av. 9026 M, 494 F in our herd.
Gr. Dam: Appin's Lulu, VG '48
13175—657—Sr2—365—3x
Gr. Sire: Rivelon Royal Cyclop

Dam: **Cawcaw Royal Helen**
6 lactations av. 11875 M, 513 F, in our herd.
Gr. Dam: Procris of Verndew
11797—602—Sr4—365C—3x

EDISTO FARMS M. LADDIE

Gr. Sire: Nyala Peerless Prince
GOLD STAR SIRE, a maternal brother to BONANZA.

Sire: **Nyala Prince's Majestic, AR**
50 daus., 60 rec., M.E.—305—2x av. 9771 M, 5.1%, 503 F, 75 cl. av. 82.0%.
Gr. Dam: Nyala Supreme Faithful, VG
13448—725—Jr3—365C—3x
15062—815—5yrs—365C—3x
Gr. Sire: Fairlawn Hornet's General, AR
87 daus. av. 10092 M, 4.9%, 495 F, 305—2x—M.E.

Dam: **Edisto Farms G. Lulu**, VG
12523—662—Sr3—305C—2x
Gr. Dam: Appin's Lulu, VG
13175—657—Sr2—365—3x

TWO SONS OF PROVEN SIRE,

FRANCHESTER FREE STERLING

(M.E.—305—2x)
13 daus., 18 rec. av. 10455 M, 4.8%, 506 F.

Sire: **Langwater Freeman, AR**
50 daus. av. 9444 M, 4.7%, 446 F. Sire of Franchester Free Laughter, E 6 times, 18271—803—Sr3—365C—3x.

Dam: **Marigot of Starr Farm**
15284—921—Jr3—365C—3x
2 sons in service at COBA.

IDEAL SUNSET FREE ROSE

Gr. Sire: Gold Branch Actor's King
15 daus., 59 rec. here av. 10007 M, 444 F.

Dam: **Ideal Sunset Ramona**, VG
1st calf at under 2 years of age, 10070 M, 459 F, 2x in 310 days. Lifetime production, 68,470 M, 2953 F.
Gr. Dam: Zimalcrest Noble Rosella
9620—476.

IDEAL SUNSET FREE FLO

Gr. Sire: Edisto Farms Select
3 daus., 5 rec. here av. 8941 M, 416 F.

Dam: **Ideal Sunset Farms Flo**, VG
1st calf at 2 years, 3 months
10630—489—319 days—2x
10210—473—314 days—2x
Gr. Dam: Ideal's Lucky Flora
10950—423, 10350—458, 9850—448

TWO SONS OF GOLD STAR SIRE,

BLAKEFORD TRANSFER

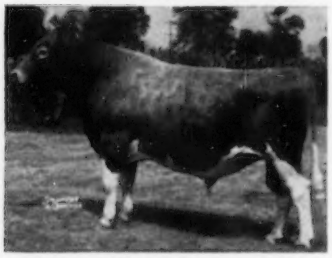

(M.E.—305—2x)
37 daus., 73 rec. av. 10848 M, 5.1%, 548 F, 35 cl. av. 84.8%. Sire of Normandy Moonbeam, E 3 times, the only cow of the breed to make 3 consecutive Class Leader records, National, in both milk and fat.

Sire: **Blakeford Formidable, AR**

Dam: **Blakeford Tranquil**, E '47 '48
15706—748—Jr4—365C—3x

IDEAL SUNSET T. MARK

Gr. Sire: Wethersfield Valerian

Dam: **Ideal Sunset Farm Margie**
4190—158—2x in 94 days
Gr. Dam: Melrose Conveyer's Maxim Maxcy
(see opposite page)

IDEAL SUNSET FARMS T. HULY

Gr. Sire: Nyala Prince's Majestic
(above)

Dam: **Edisto Farms M. Beachy**
Gr. Dam: Edisto Farms G. Bountiful

SONS OF THESE SIRES FOR SALE ON A HALF-INTEREST BASIS

VISITORS WELCOME

Manager — F. W. MACK
Herdsman — JARVIS HUTTO

Phone North 8903

NORTH, SOUTH CAROLINA

IDEAL SUNSET FARM, INC.

All records indicated are DHIA — IBM — Actual and complete — 2x

"NOT TYPICAL — ONE OF THE BETTER ONES"

▼

MELROSE CONVEYER'S MAXIM MAXCY

Born February 28, 1945

Still in our herd, classified Very Good '59 at 14 years

Sire: **Florham Conveyer** Dam: **Issaquena Emmie Sue**

EMMIE SUE has 4 daughters whose 21 rec. av. 10630—490
or 3 daughters whose 14 rec. av. 11410—525
or 2 daughters whose 11 rec. av. 11835—555

MAXCY'S first 4 lactations were not available — her others are as follows:

	Milk	Fat	Days
5th	11120	514	324
6th	11260	531	305
7th	11270	501	305
8th	12330	537	316
9th	9980	439	343
10th	11830	519	305
11th	11190	460	305

MAXCY has had 5 daughters — 3 with rec. av. 9270—430, 2 have not calved, one of them was butchered.

Her 2 granddaughters' 3 records av. 10250—453.

Her 1st classification, November, 1959, she was Excellent in Shoulders as were all the other Conveyer daughters in our herd.

She has never been sick or treated, or doctored. She is good-natured and an easy, fast milker. She takes care of herself. All we do is put out the feed and take in the milk. She has never received over 12-16 lbs. of grain and concentrates per day. She is the kind that makes money for the owner and her offspring are doing equally as well sired by different bulls.

IDEAL SUNSET FARM GENERAL

Born March 16, 1951

10 daughters, 22 records av. 8875 M, 413 F.

A good bull with some daughters in the herd. He died from hardware in the stomach, not across the throat. His ¾ sister, Ideal Sunset Farm Victoria, that freshened at 2 years, 2 days of age, now has 6 lactations that average 9366 M, 416 F, 328 days, classified VG (87.) at 9 years and dry. She has 3 daughters, none in milk yet, a pair of twins by Blakeford Transfer (Gold Star Sire), and a daughter by Mulhocaway Butterfat Bounty. Victoria's maternal sister, Ideal Sunset Farms' Questa, classified 84.5 at 11 years, has 7 lactations av. of 9787 M, 426 F, 311 days. Questa's daughter by General (above), Ideal Sunset Farms Tresa, died before classification (an easy VG), had 4 lactations av. 9450 M, 421 F, 341 days; another daughter, Ideal Sunset Farms Secret, has 3 lactations av. 10050 M, 462 F, 330 days. Another maternal sister to Victoria, Ideal Sunset Farms Juliet, just completed rec., 11290—495—312 days, is due to Bonanza (Gold Star Sire). Juliet's paternal sister, Ideal Sunset Farm Eleanor, 12290—482—305 days, has a **Bonanza son we will sell a half-interest in.** Eleanor is out of a maternal sister to MAXCY (above).

WE ALSO HAVE A **TRANSFER SON FOR SALE,** OUT OF A DAUGHTER OF MAXCY WHOSE SIRE PRODUCED **GOOD UDDERED COWS.**

WE HAVE OTHER MALES FOR SALE ON A ONE-HALF INTEREST BASIS

IF YOU WANT TO SEE GOOD HARD WORKING COWS ON THE MERIT ($) SYSTEM, PAY US A VISIT. WE LOVE TO TALK COWS AND ESPECIALLY GUERNSEY BREEDING.

Manager — F. W. MACK
Herdsman — JARVIS HUTTO

Phone North 8903

NORTH, SOUTH CAROLINA

GREENLEAF FARMS

¼ mile N.E. of Interstate 26, 25 miles N. of Columbia

Milton F. Boland & Sons, Owners — **Pomaria, South Carolina**

PRESENTING OUR SIRES IN SERVICE

EDISTO FARMS G. REDMAN
Born July 15, 1957
15 young daughters in our herd.

His Proven Sire

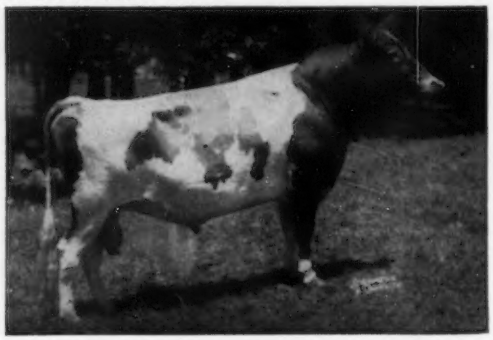

Fairlawn Hornet's General, AR
87 daus. 96 rec. M.E.—305—2x av. 10092—4.9%—495. 102 classified daus. av. 82.4%. He by Fairlawn Actress' Hornet, AR, out of Fairlawn H. Freckles, VG 3 times, 17630—814—Jr4—365C—3x, 12208—579—5yrs—305C—2x.

Dam: **Fairlawn K. Rosette**
3 rec. av. 10277 M — 500 F, 10723—524—6yrs—HIR—305—2x.
She by GOLD ★ SIRE, Fairlawn H. Eastern King, out of Fairlawn Actor's Phyllis, VG '57, 16952—804—5yrs—365—3x.

GREENLEAF FARMS TRUMPETER
Born July 1, 1957
His young daughters look promising.

Sire: **Ideal's Betty Supreme**
By Gardenville Supreme, AR, 64 daus. 115 rec. M.E. —305—2x av. 10863—5.4%—582, out of Ideal's L.D.'s Betty Butter, 14128—713—6yrs—365C—3x.

Dam: **Greenleaf Farms June**
8280—386—Jr3—288—2x—DHIA, 9140—420—Jr4—273—2x—DHIA.

His Sire's Half-Sister

Ideal's G.S.' Susie
Top female sold in 1959, $13,000.
15673—*962—Jr2—365—3x, 18825—*1130—Sr3—365—3x
*18578—*1080—5yrs—365—2x, *20302—*1159—7yrs—365—2x
19490—*1080—8yrs—365—2x
Full sister to Ideal's Superior, AR

HERD ON DHIA TEST — **VISITORS WELCOME — STOCK FOR SALE**

SHADY GROVE FARM

7 miles north of Newberry on Bush River Road

A GOLD STAR SIRE AND A GRANDSON OF CLARA IN SERVICE

FAIRLAWN ACTORINE'S KING
A GOLD STAR SIRE owned by NOBA. 13 daus., 20 rec., M.E.—305—2x av. 10265 M, 5.1%, 525 F, 14 cl. av. 83.7%.

Himself

Born May 27, 1952
Sire: **Fairlawn H. Eastern King, AR**
GOLD STAR SIRE
Dam: **Fairlawn Hornet's Actorine,** E 3 times, 11962—638—Jr2—365C—3x, 15473—785—5yrs—365—3x.

WE ARE ALSO USING THESE SIRES:

MULHOCAWAY BEAUTY BUTTERFAT
HENSLEE FARMS SCHNEIDERMAN
MULHOCAWAY BUTTERFAT DIPLOMAT
HENSLEE FARMS GALAHADS VIRGEL

JUANITA LIBERAL
Born April 4, 1957
Sire: **Welcome In Clara's Liberal, AR**
By McDonald Farms S. Liberal, AR.

His Sire's Dam

Welcome In Forward's Clara, E 4 times
20492—816—Sr3—365—3x
*26672—1120—6yrs—365—3x
Former National Class Leader in milk, now 3rd place
Dam: **Valleyrun T. Designer's Juanita,** VG '53
10246—518—Jr4—HIR—364—3x
Next Dam: Maple Lane Designer's Juanita, E '51
13894—777—Jr4—365C—3x

BREEDING STOCK FOR SALE
VISITORS WELCOME

JOHN E. SHEALY — Tel. 882M20
JOHN B. SHEALY — Tel. 906J3

NEWBERRY, SOUTH CAROLINA

April Milk Production

43,492 Lbs. Golden Guernsey Milk Shipped From 51 Cows

Majority of cows freshened in the fall with thirteen (13) first calf heifers included.

Our Herd Is Now On DHIR Test

Recently Completed DHIA Records:

Daughters of **Appin's Vender**
Sold American Breeders Service

Green Fields Appin Dottie (VG)
13490–631–6yrs–335 days–2x
Green Fields Georgia (D)
10044–481–Jr2–358 days–2x
Green Fields Appin Ecstasy (D)
11940–548–5yrs–365–2x

Daughters of **Edisto Farms G. Pioneer**

Green Fields Gloria
11420–516–Jr3–311 days–2x
Green Fields P. Hazel
10570–493–Jr2–361 days–2x
Green Fields Helena
11270–529–Sr2–357 days–2x

Present Herd Sires

GREEN FIELDS DAUNTLESS

Sire: **Carolina Dauntless**
DHIA proof 5 daus., 10168 M, 474 F.
Dam: **Main Stay's Cream Girl** (VG)
13264–652–7yrs–HIR–305C–2x
Dam of 10 sons, 1 daughter, Green Fields Appin Beulah, 11718–514–Jr4–HIR–305C–2x.

KLONDIKE IDEAL'S JAFFRAY

Sire: **Klondike Mollie's Ideal**
Herd sire at Klondike Farm.
Dam: **Klondike Paulette** (E)
12163–675–Sr4–365C–3x
12869–740–6yrs–365C–3x
3 tested daughters, all over 11,000 lbs. milk.

Also Using American Breeders Service

Cattle Usually For Sale. Visitors Welcome.

GREEN FIELDS FARM C. R. HINSON, D. V. M. Owner & Manager **Bennettsville, South Carolina**

Dehorned — T. B. and Bang's Accredited — Calfhood Vacc.

OUR HERD OF 200 HEAD, FOUNDED ON FOREMOST BLOODLINES, INCLUDES 50 DAUGHTERS OF OUR SENIOR SIRE, **MAR MAC NOBLE KING**, A GREAT GRANDSON OF BLOSSOM'S BRIGHT SUNSHINE, VG, 19125—887—5yrs—365—3x.

WE ARE ALSO USING THESE NOBA SIRES

MULHOCAWAY BUTTERFAT DIPLOMAT

Sire: **Mulhocaway Butterfat Adonis, AR**
By Mulhocaway Butterfat Quartus, AR, out of Mulhocaway Venus C, E '51, 9 rec. include 16494—838—7yrs—365C—3x, 14177—737—12yrs—HIR—365—2x.

His Dam: **Master's Dilly**, VG 8 times (88.5—'59)
9 rec. av. 11811 M, 565 F.
13315—653—Jr2—305C—3x, 15721—746—5yrs—305C—3x
12440—571—7yrs—HIR—305C—2x
12812—642—9yrs—HIR—305—2x
3 daus. include Mulhocaway Lovely Diligent, E 5 times, $4,500, 1956, 15357—831—7yrs—305—2x.

MULHOCAWAY BEAUTY BUTTERFAT

GOLD STAR SIRE

36 daus., 49 rec., M.E.—305—2x av. 9807 M, 5.2%, 507 F, 34 cl. av. 84.4%.

Sire: **Coldspring's Beauty Noble King, AR**
A son of Vallevue Butterfat Beauty, E, 18914—937—AA—3x, 4 Excellent daus.

Dam: **Mulhocaway Butterfat Arum**, VG
12334—657—Sr2—365—3x, 13294—703—Sr4—305C—3x, 15367—805—7yrs—365C—3x.
A daughter of Clara's Heartsease Butterfat, AR.

AND — FLYING HORSE FLUTE'S TRUMPETER, YELLOW CREEK ROSEN DUKE, NYALA PRINCE'S MAJESTIC, HENSLEE FARMS SCHNEIDERMAN and CHEDCO PHILOSOPHER.

VISITORS WELCOME — BREEDING STOCK FOR SALE
T.B. Accredited — Bang's Free — Vaccinated

MYRTLEDALE FARM — NEWBERRY, SOUTH CAROLINA

Located on Hartford Rd., 2 miles S. of Newberry — Tel. 1697 W

J. F. HAWKINS, Owner **MARVIN HAMM, Mgr.**

A HERD BEING BUILT ON THE PROVEN BLOOD OF THE OUTSTANDING

LUSHACRES HERMES' QUEST

Highest Classified Cow of Breed 95.

LUSHACRES HERMES' QUEST, E '55 '58 '59
13882—803—Jr2—365—3x, 17529—*1104—Jr4—365C—3x
14651—*900—5yrs—HIR—305—2x

All-American as Sr. Yr., 2-Year-Old, 3-Year-Old. Sold for $15,500 to J. C. Penney.

Sire: **Northern F. Hermes, AR**
By Foremost Hermes, AR, out of Horse Shoe Conrad's Lillian, 17793—933—Sr4—365—3x.

A Daughter And 4 Granddaughters Of Her Maternal Sister In Our Herd

LUSHACRES JULIA

Sire: **Chicona Royal, AR**
Dam: **Great Elm C. Ela,** VG
13099—701—7yrs—365—3x
Dam of Quest.

SIRES IN SERVICE:

1. **LUSHACRES HERMES CHIEF**
Over 20 daughters in herd doing well.
Sire: **Northern F. Hermes, AR** (opposite)
Dam: **LushAcres Boswell's Becky**
15728—667—Jr2—365—3x, 19613—834—Sr3—365C—3x,
17968—785—Sr4—365C—3x

2. **LUSHACRES BOSWELL'S NOAH**
Sire: **Horse Shoe Conrad's Boswell, AR**
By Riegeldale Emory's Conrad, AR, out of Horse Shoe F. Leila, 16304—793—BB—3x.
Dam: **LushAcres Hermes' Norah,** E '58 '59
14718—771—Sr2—365C—3x, 15548—817—Sr3—365—3x,
13017—683—6yrs—305—2x
By Northern F. Hermes, AR

3. **McDONALD FARMS RIVAL TEMPTER**
Sire: **McDonald Farms Pre Rival, AR**
Dam: **McDonald Farms Le Pride**
12111—690—Jr3—365—3x

T.B. Accr. #292605 — Vacc. — Bang's Accr. #1792

BREEDING STOCK FOR SALE — VISITORS WELCOME

THORNWELL FARMS DAIRY

In City limits, south side of Clinton on Hwy. 72

M. A. MacDONALD, Pres.
ROBERT L. WICKHAM, Supt.
CHARLES NALLEY, Herdsman

Phone 767-J

THORNWELL FARMS DAIRY
THORNWELL ORPHANAGE
CLINTON, SOUTH CAROLINA

▲ STROUDCREST FARM ▲

5 miles north of Great Falls just off Hwy. 99.

CONGRATULATIONS
AND BEST WISHES TO NORMAN J. CROUCH AND D. HOYT RANKIN, CHAJAN FARM, Rt. 5, SALUDA, S. C., ON THE PURCHASE OF OUR MILKING HERD.
WE HAVE RETAINED, IN OUR HERD, OVER 25 YOUNG DAUGHTERS OF OUR SIRE—

CROSS ARROWS A. JONGLEUR

A son of Ideal's Betty May's Admiral, a son of Ideal's Admiral, AR, out of Ideal's Pharaoh's Betty May, *21063—*1209—Jr4—365C—3x.

Jongleur's Dam

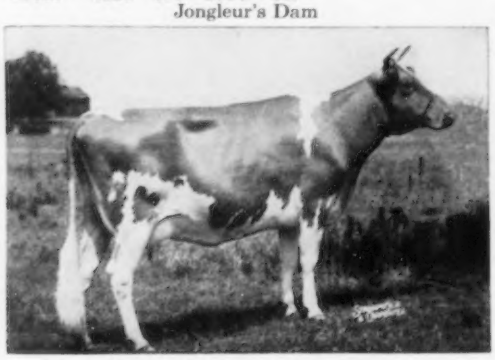

Ideal's G. S.' Joan, E '56 '57
13716—658—Jr3—365C—3x

T. B. ACCREDITED—BANG'S FREE VACCINATED

VISITORS WELCOME

WADE H. STROUD **RICHBURG, S. C.**
Tel. Great Falls 2565

SAWAGA FARM

4 Miles N. E. of Bowman, Just Off Interstate 26

BREEDER OF SAWAGA IMPROVEMENT'S NETTIE, E 5 TIMES. 5 RECORDS AVERAGE 13510 M, 663 F. SOLD TO BROOKBERRY FARM, WHERE SHE HEADS UP A GOOD COW FAMILY.

OUR SIRES IN SERVICE

1. **EDISTO FARMS G. BOSWELL**
Born November 24, 1953
20 daus. in herd, 10 in milk.
Sire: **Fairlawn Hornet's General, AR**
A son of Fairlawn H. Freckles, VG
17630—814—Jr4—365C—3x
Dam: **Edisto Farm's Beautiful**
13415—594—Jr3—305C—3x
12400—544—9yrs—HIR—305—2x

2. **EDISTO FARMS J. FRANSON**
Born February 11, 1956
15 young daughters in herd.
Sire: **Fairlawn K. Jason, AR**
By the GOLD ★SIRE, Fairlawn H. Eastern King.
His Very Good Dam

Edisto Farms G. Frances, VG 6 times
15327—705—5yrs—305C—2x
16024—715—7yrs—HIR—305—2x
16146—831—8yrs—HIR—365—2x

VISITORS WELCOME — STOCK FOR SALE

Tel. ORANGEBURG, JEFFERSON 4-3911

S. W. GRAMLING & SON RT. 1 **BOWMAN, S. C.**

HAZELWOOD FARMS, INC. — CHESTER, S. C.

PRESENTS SONS OF GOLD STAR SIRES, TRANSFER AND BONANZA, IN SERVICE TO DAUGHTERS OF WANDAMERE ILA'S RESOLUTE, THAT HAD 6 CROSSES TO LANGWATER TRAVELER.

WESTERN GLOW MELODY'S TRANSFER

Born September 2, 1958

Sire: **Blakeford Transfer, AR**
GOLD STAR SIRE, 37 daus., 78 rec. av. 10848 M, 548 F, 35 cl. av. 84.8%. By Blakeford Formidable, AR.

His Sire's Dam

Blakeford Tranquil, E '47 '48
13659—693—Jr2—365C—3x, 12562—618—Jr3—365C—3x
15706—748—Jr4—365C—3x

Dam: **Western Glow Merry Melody**
9301—484—Jr2—HIR—305—2x

Next Dam: Cascade Miracle, E '50 '54
11620—634—Jr4—365—2x

WESTERN GLOW LIL'S BONANZA

Born March 20, 1959

Sire: **Nyala Ermine's Bonanza, AR**
GOLD STAR SIRE, son of GOLD STAR DAM, Fairlawn Peerless Ermine, VG 3 times, 5 rec. include 17855—893—8yrs—365—3x.

His Dam

Western Glow F. Lillian, E 4 times
11139—529—Jr2—305C—2x, 10539—504—Jr3—272C—2x
11579—560—Jr4—288—2x

Maternal sister, Western Glow Designer's Lil, *13909—*717—Jr2—HIR—305—2x.

Next Dam: Western Glow Lil O'War
13624—683—Jr4—305C—2x, 14719—699—5yrs—305C—2x

BREEDING STOCK FOR SALE BY THESE GOLD STAR GRANDSONS

VISITORS WELCOME

Farm located 9 miles southeast of Chester on Hwy 97.

HAZELWOOD FARMS, INC. Tel. Chester 2415 **Rt. 1, Box 91A, CHESTER, S. C.**

GOLDEN GLOW FARM — LEXINGTON, S. C.

Located 2 miles northeast of Lexington on Hwy. 378

The Future Of Our Herd Looks Bright With These Three Well-Bred NOBA Sires In Service

YELLOW CREEK BFT. DON LEE

Sire: **Yellow Creek Butterfat Master**
A plus proven son of Yellow Creek King's Marcelle, E 5 times. 20477—893—5yrs—365C—3x, 17839—794—6yrs—305C—3x.

His Dam

Yellow Creek Butterfat Barbea, VG 6 rec., 2x, include:
14263—784—Sr3—HIR—365C—2x
14181—779—5yrs—HIR—365—2x
14249—770—7yrs—HIR—365—2x
A daughter of Yellow Creek King's Bea, VG, GOLD STAR DAM and **the only cow of the breed with 3 GOLD STAR sons.**

HENSLEE FARMS D. SCHNEIDERMAN

Sire: **McDonald Farms Jolly Paragon**
By McDonald Farms High Neptune out of McDonald Farms Della, E, 15700—681—A—3x, daughter of Douglaston Lady Augusta.

His Dam

Grand View Predictor's Holly
12374—642—Jr2—365C—3x
12278—667—Jr3—365—2x
By Grand View Noble Predictor, AR, out of Grand View Hollinick's Carol, 14518—683—Jr3—365—3x, 15452—663—5yrs—305C—3x.

HENSLEE FARMS GALAHADS VIRGEL

Sold for $13,500, Henslee Dispersal.

Sire: **Langwater Sir Galahad, AR**
By Langwater Patrician, AR, out of Langwater Blend, 11878—642—9yrs—365—3x.

His Dam

Virtue of Aldarra, E '56
11591—622—Jr3—305C—2x
13175—623—Jr4—305C—2x
17977—883—5yrs—365C—2x
Sold for $5,800, 1959.
Dam of Western Glow Fame's Virtue, E 3 times, 15370—763—Sr4—365C—2x, 14427—712—5yrs—304—2x.

ALSO IN SERVICE → MULHOCAWAY BUTTERFAT BRAG

By **Yellow Creek Meadow King**, out of **Mulhocaway Lily C**, VG, 11573—533—5yrs—305C—3x.

FEMALES FOR SALE — VISITORS WELCOME

CAUGHMAN BROTHERS, Owners Tel. Columbia, S. C., ELgin 9-4431 **LEXINGTON, S. C.**

SALUDA COUNTY, SOUTH CAROLINA
IS
THE GROWING GUERNSEY AREA IN THE STATE

29 All-Guernsey Herds In County

Home Of The Saluda Guernsey Jubilee

31 Herds On DHIA Testing Program

Most Herds Using NOBA, Inc. Services

(Refer to NOBA advertisement, page 67 for bulls being used in County)

Aged Cow Class, Saluda County Jubilee. The first 3 cows in the class were Excellent. Showing caliber of cows in the class.

L. L. ABLE & SON, Rt. 1, Saluda
Farm located 1½ miles from Denny Cross Roads on S. C. 194 Phone HI 5-6316

BIG CREEK HILLS FARM, Rt. 5, Saluda
George Coleman & Sons, Owners
Farm located 6 miles east of Saluda on S. C. 194 Phone HI 5-5918

BREEZE HAVEN FARM, Rt. 2, Prosperity
George Mills, Owner
Farm is located ½ mile west of the Junction of S. C. 391 and S. C. 194 on S. C. 194

ELM GROVE FARM, Rt. 4, Saluda
Earl Corley, Owner
Farm is located 6½ miles east of Saluda off of U. S. 378
Phone HI 5-5603

J. C. ETHEREDGE, Rt. 1, Saluda
Farm is located 9 miles east of Saluda on S. C. 194
Phone HI 5-6204

GRIGSBY DAIRY, Rt. 4, Saluda
J. L. Grigsby, Jr. & Joe L. Grigsby, Owners
Farm is located 4 miles east of Saluda on U. S. 378
Phone HI 5-5313

JAMES E. HERLONG, Rt. 4, Saluda
Farm is located 3 miles east of Saluda on U. S. 178
Phone HI 5-6053

R. L. HIPP AND SON, Rt. 1, Saluda
Farm is located 12 miles north of Saluda on S. C. 395
Phone HI 5-6362

MARFRED FARM, Rt. 1, Saluda
Mr. & Mrs. Fred T. Mills, Owners
Farm is located 6 miles west of the junction of S. C. 391 and 194 on S. C. 194 Phone HI 5-6353

MAROY FARM, Rt. 5, Saluda
Mr. & Mrs. Roy Long, Owners
Farm is located 8 miles north of Saluda just off S. C. 19
Phone HI 5-5964

MELLDORO FARM, Rt. 5, Saluda
Mr. & Mrs. Mellwood Coleman, Owners
Farm is located 8 miles north of Saluda on S. C. 19
Phone HI 5-5911

MITCHELL BROS. DAIRY, Rt. 5, Saluda
Rudolph & Frank Mitchell, Owners
Farm is located 10 miles north of Saluda just off S.C. 19
Phone HI 5-5700

RANKINDALE FARM, Saluda
T. C. & T. A. Rankin, Owners
Farm is located 10 miles north of Saluda on S. C. 19
Phone HI 5-5759

PRESTON & SHAW RUSHTON, Rt. 2, Saluda
Farm is located 5 miles west of Saluda just off U. S. 178
Phone HI 5-3806

SIX OAKS FARM, Rt. 1, Saluda
Bob J. Coleman and Sons, Owners
Farm is located ½ mile from Denny Cross Roads on S. C. 194 Phone HI 5-6271

VALFA FARMS, Saluda
G. O. & E. B. Etheredge, Owners
Farm is located 1 mile west of Saluda on Pencreek Road
Phone HI 5-4282

HEYWARD L. HIPP, Rt. 1, Saluda
Farm is located 4 miles from the Hollywood School on the Bethany Church Road Phone HI 5-6393

ALFRED NICHOLS & CHALMERS HANCOCK, Rt. 1, Saluda
Farm is located 13 miles northeast of Saluda 1 mile off S. C. 194 Phone HI 5-6357

Plan To Visit The Guernsey Herds

Of

Saluda County, South Carolina

MARFRED FARM

OUR GUERNSEYS PRODUCE HIR TESTING

Winner of the Edisto Farms Trophy for highest milk production in South Carolina, 1958; second, 1959.

Sprise Girl (D)
S. C. Milk Production Leader, 1959
12203—473—Sr4—HIR—365—2x
13960—596—5yrs—HIR—349—2x (pending)
Her daughter
Marfred's Lida (VG)
12256—573—Jr3—HIR—365—2x

Woodvale Leader's Mollie (VG)
12120—550—8yrs—HIR—305—2x (pending)

Woodvale Leader's Ida (D)
11250—550—6yrs—HIR—305—2x

Roxie's Flute (VG)
S. C. Milk Production Leader, 1958
11458—568—Jr2—HIR—365—2x

Green Acres Cora (VG)
10015—471—8yrs—HIR—305C—2x

Elkhardt King's Ellen (VG)
10986—517—Sr4—HIR—305—2x

Elkhardt's Lady (D)
12952—568—10yrs—HIR—305—2x

Northern Assault's Nadine (D)
13027—604—8yrs—HIR—365—2x

Breeding to selected sires in NOBA

The farm is located 6 miles west of the junction of Hwy. 391 and 194 on 194.

Phone 5-6353 **Saluda, S. C., Rt. 1** **Fred T. Mills**

RANKINDALE FARM

10 miles north of Saluda on Hwy. 19

WE ARE USING THESE SIRES IN OUR GREEN MEADOW-BRED HERD

EDISTO FARMS G. JUPITER
Born March 30, 1954
40 daughters in our herd. First 12 in milk av. 8000 lbs. as 2-year-olds—DHIA.
Sire: **Fairlawn Hornet's General, AR**
87 daus., 96 rec., M.E.—305—2x av. 10092 M. 4.9%, 495 F. 102 cl. av. 82.4%. By Fairlawn Actress' Hornet, AR, out of Fairlawn H. Freckles, VG, 17630—814—Jr4—365C—3x.

His Half-Sister

Edisto Farms G. Jade, E '57 '58 '59
10943—468—Sr2—365—2x
12019—520—6yrs—HIR—305—2x
Dam: **Edisto Farm's Jackie,** VG '52 '53 '56
14539—634—Jr4—365C—2x

MAR MAC NOBLE GERTIE'S MASTER
Born September 15, 1966
20 daughters in herd, none in milk yet.
Sire: **Locust Grove H. Noble**
Full sister, Locust Grove H. Sunshine, 13584—660—Sr4—305C—3x. By Hornet's Bright Lad, out of Janson's Bright Sunshine, 12019—574—Jr2—365C—3x, 12526—595—Sr3—365C—3x.

His Sire's Granddam

Blossom's Bright Sunshine, VG '47
13518—604—Jr2—365—3x
16437—714—Jr4—365C—3x
19125—887—5yrs—365—3x
Dam: **IMS Gravel Gertie**
8717—439—Jr3—305C—2x

T. B. Accr. — Bang's Free — Calfhood Vacc. — DHIA Test
MALES AND FEMALES FOR SALE — VISITORS WELCOME

T. C. & T. A. RANKIN Tel. HIckman 5-5759 **SALUDA, SOUTH CAROLINA**

HILLBRIGHT FARMS

We have been well pleased with the good job done by the three sires in service from Wyno Farms — Epic and Rogue, below, and Wyno Belle Boris, a son of Coldspring's B. R. King, out of Wyno Saint's Bonita, Excellent, that has left over 30 daughters in the herd. These sires have done a wonderful job improving udders and size in our herd.

WYNO BEAU'S EPIC

Born April 15, 1952

30 daughters in our herd. A 2nd calf heifer milked up to 67 lbs., 2x. 11 daus., 11 rec., M.E.—305—2x av. 9554 M, 5.2%, 496 F.

Sire: **Coldspring's Hardwick's Beau, AR**
A grandson of Vallevue Butterfat Beauty, E '47 '48, 16578—831—A—3x, 18914—937—AA—3x, 4 Excellent daughters.

His Sire's Dam

Coldspring's Romulus' Beauty, E '47 '49
Sold for $16,500, 1946 Guernsey Sale.
14374—746—Jr4—365—3x
Full sister to Coldspring's Romulus' Bunny, E 5 times, 15477—832—7yrs—365—3x.

His Dam

Pine Manor King's Romance, VG '47 '49
11376—551—Jr2—365—3x
14061—696—Sr4—365—3x
17906—937—7yrs—365C—3x
Dam of Wyno Myth, VG '51, 13089—615—Jr4—365C—3x. Romance is by Coronation King of Pine Manor, out of Florham Crystal, VG '48, 15532—847—Jr3—365C—3x, 17717—966—AA—3x.

WYNO STATELY ROGUE

Born April 11, 1956

Over 20 daughters in our herd.

Sire: **McDonald Farms Pre Statesman**
A full brother to McDonald Farms Premier, GOLD STAR SIRE, 30 daus. 52 rec., M.E.—305—2x av. 9883 M, 5.2%, 515 F, 44 cl. av. 84.6%. His daughters that qualified him were tested in 23 different herds. A son of McDonald Farms Prediction, AR.

His Sire's Dam

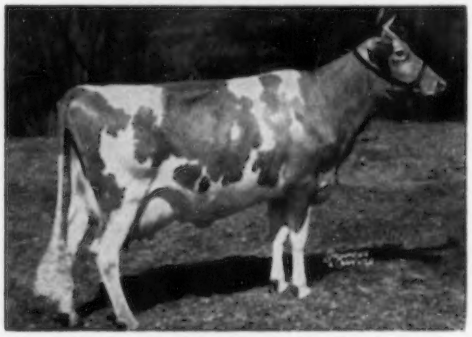

McDonald Farms S. Marguerite, E 4 times
13431—759—Jr3—365C—3x
13807—792—Sr4—365C—3x
12140—670—10yrs—365—2x
She combines Melba and Lady Augusta blood.

His Dam

Wyno Saint's Rosann, VG '55 '58
12319—700—Jr2—365—3x
9520—585—Sr3—259—3x
1st 4-year-old, N. J., 2nd Pa.G.S., 1956. Member of All-American Best 3 Females, 1956. Maternal sister to Wyno Beau's Rosalee, VG, 12808—731—Sr2—365—3x; Wyno Beau's Rosemary, E, 12286—557—Jr2—365—3x. Rosann is by Wyno Beau's Saint, AR, out of Hominy Hill Rose, VG '47, 16521—841—Sr2—365C—3x.

AND A Son Of Epic Is In Service — HILLBRIGHT EPIC'S VALOR

Born January 2, 1958, out of **Hillbright Royal Brightness,** 11717—558—Jr3—305C—2x, on retest as a Jr4 she has milked up to 70.2 lbs. and is averaging 68 lbs. per day in second month. Next Dam: Valiant's Don Retha, 11146—571—5yrs—305C—2x.

BREEDING STOCK FOR SALE FROM OUR HERD OF OVER 200 HEAD

20 BRED HEIFERS FOR SALE THIS FALL

T. B. Accr. VISITORS MOST WELCOME Calfhood Vacc.

W. B. STRINGFELLOW & SON Tel. Chester 4227 **CHESTER, SOUTH CAROLINA**

Presenting Our New Sire by Flash —
EDISTO FARMS FLASH RUPERT

Born August 13, 1959

Sire: **Fritzlyn Jeanette's Flash, AR**
17 daus., 23 rec., M.E.—305—2x av. 12897 M, 5.0%, 647 F, 20 cl. av. 87.0%, the highest summarized sire of the breed in milk, second highest in fat.

Dam: **Fairlawn K. Rosetta**
4 rec. av. 10056 M, 492 F.
10723—524—6yrs—HIR—305—2x
By GOLD STAR SIRE, Fairlawn H. Eastern King, out of Fairlawn Actor's Phyllis, VG '57, 16952—804—5yrs—365—3x.

ALSO IN SERVICE

KLONDIKE FERN'S SENTRY

Sire: **Klondike Fernmost, AR**
Dam: **Klondike Libby, E '52**
15662—704—8yrs—365—3x

PLEASANT VIEW RAY HERALD

Sire: **Quail Roost Ray Maxim**
Dam: **Gardenville King's Heranna, VG**
13693—744—Jr3—365C—3x
13827—780—Jr4—365—3x
Next Dam: Glenburnie Princess Hera 3d, VG
17442—832—Sr4—365C—3x

VISITORS WELCOME
STOCK FOR SALE

Hickory Ridge Farm

3.8 miles S. of 321 on Hopewell Rd.

J. WATT WEIR & SONS **BLACKSTOCK, S. C.**
Tel. Blackstock 3292

SEDOHR FARM

3 miles N. of Estill on U. S. Rte. 321
Our Herd T. B. and Bang's Accr., Classified and on Owner Sampler Testing.

OUR 2 SIRES IN SERVICE

EDISTO FARMS G. BOULDER

Born May 18, 1955

Sire: **Fairlawn Hornet's General, AR**
A proven son of Fairlawn Actress' Hornet, AR.

His Sire's Dam

Fairlawn H. Freckles, VG 3 times
17630—814—Jr4—365C—3x
12208—579—5yrs—305C—2x
2 summarized sons, 4 tested daus., Fairlawn K. Chic, 16447—*956—Sr3—365—2x.
Dam: **St. Albans Glamour V. A. Beauty**
11462—574—Jr3—305C—3x, 12883—639—Jr4—305C—3x
13572—661—6yrs—HIR—305C—3x

SEDOHR'S MAX

Born November 27, 1956

Sire: **Mulhocaway Butterfat Brag, AR**
By Yellow Creek Meadow King, AR, out of Mulhocaway Lily C., VG, 11573—533—5yrs—365—3x.

Dam: **Kerr's No Max Boss, VG '59**
Production over 11,000 lbs.—2x.

VISITORS WELCOME
Tel. Estill 3263 or 3741

HUGH B. RHODES Box 243 **ESTILL, S. C.**

GASTON FARMS

11 miles E. of Chester on Lando Hwy.

PRESENT A PAIR OF SIRES IN SERVICE, OUT OF VERY GOOD, HIGH PRODUCING DAMS WITH GOLD ★ INHERITANCE

EDISTO FARMS G. BANDMASTER

Born May 22, 1954

Sire: **Fairlawn Hornet's General, AR**
Proven at Edisto Farms, 87 daus., 96 rec., M.E.—305—2x, av. 10092 M, 4.9%, 495 F, 102 cl. av. 82.4%. By Fairlawn Actress' Hornet, AR, out of Fairlawn H. Freckles, VG 3 times, 17630—814—Jr4—365C—3x.

His Very Good Dam: **Nyala Prince's Baroness, VG 5 times**
13129—701—Jr2—365C—3x, 14050—705—Sr4—365—2x
11260—593—8yrs—HIR—305—2x
A full sister to Nyala Prince's Majestic, proven at Edisto Farms and in service at NOBA, Inc. By Nyala Peerless Prince, GOLD STAR SIRE, out of Fairlawn Peerless Ermine, VG, GOLD STAR DAM and dam of Bonanza.
Next Dam: Nyala Supreme Faithful, VG '53
13448—725—Jr3—365C—3x
15062—815—5yrs—365C—3x

WOODACRES M. J. ACTOR

Born June 17, 1957

Sire: **Sterlingold Melvin, AR**
38 daus., 87 rec., M.E.—305—2x av. 11254 M, 4.9%, 547 F, 19 cl. av. 83.0%. By Fairlawn Memoir's Performer, AR, out of Pine Manor Levity, 12256—603—Jr2—365C—3x.

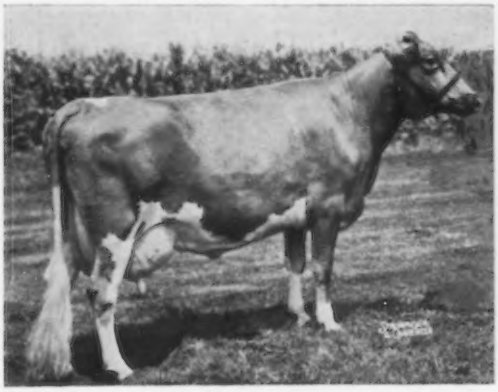

His Class Leader Dam: **Haddon's J. Tina, VG '57**
12372—526—Jr2—305C—2x, 14783—676—Jr3—365C—2x
*15514—714—Jr4—HIR—305—2x, *17412—800—5yrs—305—2x
*20150—929—6yrs—365—2x
By Fairlawn Actor's Jupiter, AR, out of Haddon's Ram Tess, VG, 15711—718—Sr3—365—3x, 17430—801—Sr4—365C—3x.

BREEDING STOCK FOR SALE

VISITORS WELCOME
Tel. Chester Sterling 9-4454

J. PORTER GASTON & SONS **RICHBURG, S. C.**

DUKES DALE FARM — Orangeburg, South Carolina

2 Miles South Of Orangeburg, On Hwy. 21

Our former sire, **FOREMOST FOOTPRINT'S HARDWICK,** by **Foremost Footprint** out of **Provost's Marguerite,** VG, 15044—700—7yrs—365C—3x, left 20 daughters in our herd that are doing very well. **KLONDIKE PREMOST BELL BUOY** also left 20 daughters in the herd.

These Two Grandsons Of Hollirailder Are Now In Service

KLONDIKE CHIEFS ROSEBOY

Born March 25, 1958

Sire: **Klondike Chiefmost**
By Klondike Hollirailder, AR, out of Gippy Conrad Carrie, 12867—560—Sr4—365C—3x.

Dam: **Klondike Fern's Rosa,** 9767—502—Jr2—365—3x
His Dam's Dam

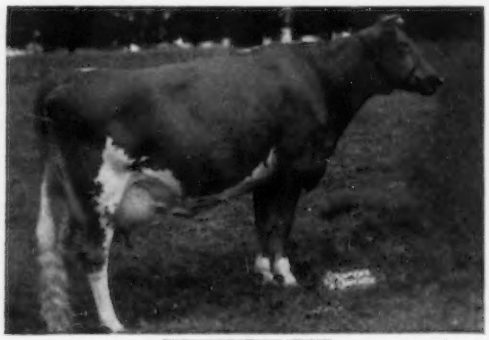

Valmost's Rosa, E '52
12748—646—Sr4—365C—3x, 12727—646—6yrs—365C—3x
16577—810—8yrs—365—3x
Dam of Klondike Premost Rosamond, E '56, 14028—695—5yrs—305—2x.

KLONDIKE ROMULUS ALERT

Born November 4, 1957

Sire: **Klondike Romulus**
By Coldspring's B. R. Defender, AR, out of Coldspring's B. R. Idealia, 10908—511—5yrs—365C—3x.

Dam: **Klondike Raider's Leah**
12193—605—Jr2—365C—3x, 11811—555—Jr4—365—3x
His Dam's Half-Sister

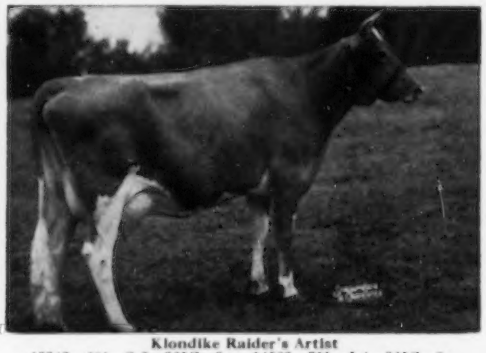

Klondike Raider's Artist
13242—681—Sr2—365C—3x, 14562—751—Jr4—365C—3x
15431—773—5yrs—365C—3x, 13778—697—6yrs—365—3x

150 HEAD — 90 MILKING — ON IBM—DHIA
VISITORS WELCOME — BREEDING STOCK FOR SALE
We Are Also Using NOBA, INC. Sires

R. F. DUKES, Owner — Tel. Jefferson 4-5491 — Rt. 2, Box 224, **ORANGEBURG, S. C.**

SILVER BROOK FARM — SIRES IN SERVICE

AN OWN GRANDSON OF GREEN MEADOW MELBA AND A GRANDSON OF THE GOLD ★ DAM, MEADOW-GOLD ROSABELL

WOODACRES CHIEFTAIN'S REX

Born July 12, 1954
30 daughters in our herd

Sire: **Hominy Hill Rex, AR**
55 daus., 112 rec., M.E.—305—2x av. 10131 M, 4.9%, 494 F, 38 cl. av. 82.8%. A maternal brother to Hominy Hill Rose King, GOLD STAR SIRE, out of Meadow-Gold Rosabell, GOLD STAR DAM.

His Dam

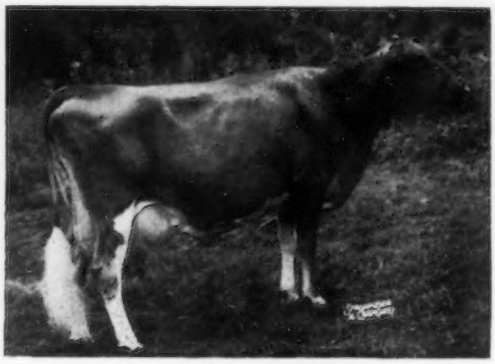

Fresno Chieftain's Viva, VG 5 times
6 rec. av. 14342 M, 713 F.
13459—696—Sr4—305C—2x, 14046—699—5yrs—305—2x
21436—1084—6yrs—365C—3x
Sold for $5,100, 1950.

RIEGELDALE MAX'S EMPEROR

Born March 15, 1952
50 daughters in our herd.

Sire: **Riegeldale Melba's Maxim**
Maternal brother to Riegeldale Melba's Majestic, 14 daus., 21 rec. av. M.E.—305—2x, 11525 M, 5.1%, 587 F; Riegeldale Ben's Melba, 18190—810—6yrs—365—3x; Riegeldale Melba's Betsey, 16914—914—8yrs—365—3x.

His Sire's Dam

Green Meadow Melba, VG '48 at 15½ years
15342—*963—Sr2—365C—3x
National Class Leader when made, 1936, now 4th place in fat.
4 summarized sons, 7 tested daus.

Dam: **Riegeldale King's Catherine,** VG '51
11959—653—Sr4—365C—3x

WE ARE ALSO USING SIRES OF CHESTER COUNTY BULL STUD
HERD ON DHIA TEST — VACCINATED — DEHORNED — T. B. ACCR.
BREEDING STOCK FOR SALE
Tel. Sterling 9-4663

ROGERS M. REID, Owner
RICHBURG, S. C.

Located 9 miles E. of Chester on Hwy. 9.

JOE W. HALL, Jr.
Herdsman

STURGIS FARMS • ROCK HILL, SOUTH CAROLINA

Located 2 miles west of Rock Hill off Highway 322.

WE HAVE GREAT HOPES FOR THE FUTURE OF OUR HERD WITH THESE THREE SIRES IN SERVICE, PLUS SEVERAL FROM NOBA, INC.

1. OUR DOUBLE GRANDSON OF THE GOLD STAR SIRE, FAIRLAWN ACTOR'S LEADER —

/WOODACRES ROYAL L. CHIEF

Born September 26, 1955

Sire: **Woodacres Royal Leader, AR**
20 daus., 26 rec., M.E.—305—2x av. 9942 M, 5.0%, 500 F. A full brother to Woodacres Leader's Jeanette, 11027—545—Jr2—305C—3x.

His Sire's Dam

Fritzlyn King's Jeanette, E '50 '52 '54
5 rec. av. 19410 M, 896 F.
22436—1050—5yrs—365C—3x
20654—971—7yrs—365—3x
20826—993—8yrs—365—3x

Dam: **Woodacres L. H. First Lady, VG '54**
13341—593—Jr2—365C—3x
A full sister to Woodacres Leaders H. Lassie, VG '56, 12030—555—Sr4—HIR—305—2x, out of Woodacres Honor Lassie, 12419—557—Jr2—365—3x, 14441—667—Sr3—365—3x.

His Double Great Granddam

Fairlawn K. Gay Levity, E '50 '55
14978—730—Jr4—365C—3x
17244—845—7yrs—365—3x
Sold for $1,700, Fairlawn Dispersal, 1946.

2. OUR PROVEN SENIOR SIRE —

/WILGORLAN FARMS MATCHMAKER

Born October 21, 1948
15 daus. in our herd av., M.E.—305—2x, 9327 lbs. milk, 450 lbs. fat.

Sire: **Gardenville Coronation King, AR**
Sold for $45,000, 1947. By Coronation King of Pine Manor, AR.

His Sire's Dam

Douglaston King's Charlotte, VG
Sold for $11,000, 1947
15228—828—Sr2—365C—3x
19751—988—AA—3x

Dam: **Wilgorlan's Peerless Margo, VG '48**
11376—616—5yrs—365C—3x
11801—667—6yrs—365C—3x
By Green Meadow Peerless 2d, out of Douglaston Viscountess Mansell, 13890—759—Sr4—365C—3x.

3. OUR JUNIOR SIRE —

/CLEAR SPRINGS LEADER'S WHISKEY

Born May 31, 1957

Sire: **Coldspring's Noble's Leader, AR**
86 daus., 150 rec., M.E.—305—2x, av. 9386 M, 4.9%, 458 F, 55 cl. av. 82%. By Coldspring's Romulus Noble, AR, out of Coldspring's Hardwick Content, 14005—640—Jr2—365—3x.

Dam: **Clear Springs Majesty's Peggy**
10071—556—Jr2—365—3x
14644—785—Sr4—365—3x
11895—620—6yrs—305—2x

THESE 3 NOBA SIRES ALSO

▼

NYALA PRINCE'S MAJESTIC

FAIRLAWN ACTORINE'S KING
(Gold Star Sire)

HENSLEE FARMS GALAHADS VIRGEL

SONS OF THESE SIRES AND OCCASIONALLY DAUGHTERS FOR SALE

WE INVITE YOU TO VISIT OUR HERD

BOBBY K. STURGIS Tel. 5681 **Rt. 1, ROCK HILL, S. C.**

CAROLINA FARM

1 mile W. of Hwy. 381, 2 miles N. of Clio

NOW IN SERVICE, A FULL BROTHER TO KLONDIKE FERN'S GOLDIE, AT PINNACLE VIEW FARM

KLONDIKE FERN'S CHUM

Born May 28, 1959

Sire: **Klondike Fernmost, AR**
By Appin's Main Stay, AR, out of Klondike Hollifern, VG '52, 12458—648—Sr4—365C—3x, 13621—673—6yrs—365—3x.

Dam: **Klondike Premost Hilda**
11781—524—Jr2—365C—3x
Dam of Klondike Raider's Hilda, 4 rec. over 600 lbs. fat, 15302—705—Sr4—365C—3x.

His Dam's Full Sister

Klondike Premost Bliss, VG
12579—603—Jr4—365C—3x
By McDonald Farms Predictmost, AR, out of Klondike Leahriss, 13355—557—Sr2—365—3x.
CHUM is being bred to daughters of Appin's Winner and Green Fields Highlander.

T. B. Accr. 541617 S. C. Bang's 152 Vaccinated

VISITORS WELCOME
STOCK FOR SALE

HARRY E. WILLIS } Owners Tel. { Jupiter 6-2546
JIMMY K. WILLIS } { Jackson 3-3523
TATUM, SOUTH CAROLINA

OUR SON OF AN EXCELLENT COW, BY A SON OF CLARA, HAS A GOOD GROUP OF YOUNG DAUGHTERS IN OUR HERD.

LANGCROFT COMET

Born May 5, 1956

Sire: **Welcome In Clara's Liberal, AR**
A maternal brother to Welcome In Favor Clara, E '56 '57 '58, 13518—828—Jr2—HIR—3x.

His Sire's Dam

Welcome In Forward's Clara, E 3 times
20492—816—Sr3—365—3x
*26672—1120—6yrs—365—3x
Former National Class Leader, now 3rd place.

Dam: **Sonnylaine Supreme Cleopatra,** E 3 times
10745—654—Jr3—365C—3x
12146—707—5yrs—365C—3x
10937—567—6yrs—HIR—365C—3x
13813—771—7yrs—HIR—365C—3x
By Cesor Supreme Maxim, 16 daus., 50 rec., M.E.—305—2x av. 8288 M, 5.7%, 469 F, 13 cl. av. 84.0%, out of Sonnylaine Maxim Cora, 11612—629—Jr4—365—3x.

VISITORS WELCOME

GREEN ACRES

Tel. Ivanhoe 9-8969

JAMES T. PETTIT Rt. 3, Box 409, Gaffney, S. C.

WE STILL HAVE 50 DAUGHTERS OF OUR FOUNDATION SIRE, RIVELON BRIGHT BONDWICK, A SON OF BONDWICK OUT OF GREAT HOPES REESKAY, 10796—515—Sr3—365—3x

A SON AND GRANDSON OF GOLD ★ SIRES NOW IN SERVICE

EDISTO FARMS JEFFREY

Born September 30, 1958

Sire: **Blakeford Transfer, AR**
GOLD STAR SIRE, 37 daus., 73 rec., M.E.—305—2x av. 10848 M, 5.1%, 548 F, 35 cl. av. 84.8%.

His Half-Sister

Normandy Moonbeam, E '57 '58 '59
*16414—*766—Jr2—365C—2x
*17982—*816—Sr3—305C—2x
*17314—*860—Sr4—305C—2x
15708—772—5yrs—305—2x

Dam: **Edisto Farms G. Jasmine**
9859—460—5yrs—HIR—305—2x

Next Dam: Edisto Farms Jippsie
13598—583—Jr3—365C—3x

EDISTO FARMS J. LUSTER

Born March 14, 1955

Sire: **Fairlawn K. Jason, AR**
By Fairlawn H. Eastern King, AR, GOLD STAR SIRE, 85 daus., 203 rec. M.E.—305—2x av. 10348 M, 5.2%, 536 F, 62 cl. av. 85.0%.

His Sire's Dam

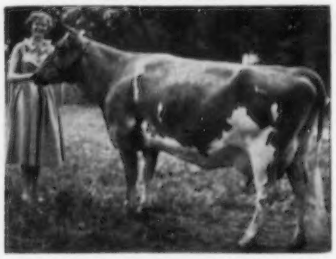

Fairlawn Actor's Joan, VG '51 '53 '56
12631—599—Sr2—365C—3x
10298—474—7yrs—339C—2x

Dam of Edisto Farms K. Janice, VG 3 times, 9307—492—Sr3—HIR—305—2x. Full sister to Jason.

Dam: **Edisto Farms K. Lilly**
10030—451—Sr2—305C—2x

BREEDING STOCK FOR SALE

Herd On DHIA T. B. and Bang's Accr. Calfhood Vaccinated

BOMIR FARM

5 miles north of Holly Hill at Wells Cross Rd.

J. B. & H. E. SHULER, Owners Tel. Hyatt 6-3729 **HOLLY HILL, S. C.**

LYNDALE FARMS

"Guernseys That Produce and Reproduce"

A. L. McCASKILL, SR.
A. L. McCASKILL, JR.

Tel. HA 8-3151 or 3156

Route 4
BISHOPVILLE, S. C.

Located 5½ miles N. of Bishopville on Hwy. 341, 1½ miles E. of 341.

PRESENTING THE MALE HALF OF OUR HERD

LENDOLURE MASTERS BRANFORD

Born November 25, 1946
A proven sire.

Sire: **Flying Horse Master's Branford, AR**
A paternal brother to GOLD STAR SIRES, Flying Horse Master's Monarch and Flying Horse Master's Don, sons of Flying Horse Bandmaster. Branford is out of Flying Horse Royal Bluebell, 16117—835—Jr4—365C—3x.

Dam: **Lendolure Valiant Laurie**
12159—598—Jr3—365—3x
13100—654—5yrs—365—3x
Dam of Cross Arrows Epsilon, VG 3 times. 15530—873—Sr4—365C—3x, 15485—844—6yrs—365—3x.

Next Dam: Rivelon Valiant Laurie
16181—890—A—3x

COKER BUTTERFAT ADONIS

Born November 17, 1952
Another proven sire.

Sire: **Coker King William**
By Riegeldale McK Anthony, out of Clyburn Butterfat Rosette, E '49, 15046—803—7yrs—305C—3x.

Dam: **Coker Anthony's Hilda**
10183—404—Jr4—HIR—305—2x
11776—536—7yrs—HIR—365—2x
By Riegeldale McK Anthony, out of Burch D. Day Hilda, 15101—699—Sr3—305C—3x.

COLBYS MAGAR'S GENTLEMAN

Born July 15, 1957
Now in heavy service.

Sire: **Langmeadow Magar, AR**
GOLD STAR SIRE by Flying Horse Master's Monarch, GOLD STAR SIRE, out of Langmeadow Agnes, VG, 17090—838—5yrs—365C—3x, GOLD STAR DAM.

Dam: **Langmeadow Madalia**
15440—770—Jr3—HIR—365—2x
12003—563—5yrs—HIR—278C—2x
12704—569—7yrs—HIR—305—2x
By Monarch (above), out of King's Dalia, VG, 2 rec. over 12,000 lbs. milk.

SONS AND OCCASIONALLY DAUGHTERS OF THESE SIRES FOR SALE, OUT OF HIGH RECORD, CLASSIFIED DAMS.

T. B. Accredited — Bang's Free

Classified — HIR Test — Vacc. — Dehorned

Four Columns Farm

2½ miles E. of Landrum on Rutherfordton Rd.

HOME OF 1959 BRAYS ISLAND TROPHY WINNER FOR HIGHEST LIFETIME MILK PRODUCTION

FOUR COLUMNS HONORS DARLENE
72,614 lbs. milk, 4.7%, 3,399 lbs. fat

WE ARE BREEDING OUR HERD TO THESE TWO NOBA SIRES

1. **FLYING HORSE FLUTE'S TRUMPETER**
Sire: **Flying Horse Trumpeter, AR**
A son of Catamount Melody, E '48, 14047—848—AA—3x.
Dam: **Flying Horse General's Lute**
12831—681—Jr2—365C—3x
13161—661—Jr4—305C—3x
16458—873—5yrs—365C—3x

2. **MULHOCAWAY BUTTERFAT DIPLOMAT**
Full brother to Mulhocaway Lovely Diligent, E, 15140—*811—5yrs—305C—2x.
Sire: **Mulhocaway Butterfat Adonis, AR**
A son of Mulhocaway Venus C, E '51, 9 rec. include 16494—838—7yrs—365C—3x.
Dam: **Master's Dilley, VG**
13315—653—Jr2—305C—3x
15721—746—5yrs—305C—3x

VISITORS WELCOME — STOCK FOR SALE

Bang's and T. B. Accr.
Calfhood Vacc. — Dehorned
HIR Test

Mr. & Mrs. J. J. Munns, Owners
W. M. DuPre, Mgr. **Robert Killian,** Herdsman
Tel. GL 7-2393
Box 397 — **LANDRUM, SOUTH CAROLINA**

HEDY HILL DAIRY

1 mile east of Gaffney on Draytonville Rd.

A HOME-BRED SIRE NOW IN SERVICE

WHITES HEDY HILL KINSMAN
Born January 2, 1956

Sire: **Langwater Kinsman, AR**
By Langwater Commando, AR, out of Langwater Christmas Rose, 15004—652—9yrs—365—3x, dam of Langwater Christmas Cheer, 18130—803—Sr4—365—3x.

Dam: **Archdale Wistar Honor**
She has not been on test. However, has milked over 60 lbs. per day—2x. Maternal sister to Woodvale Hardwick's Hattie, 13430—587—Sr3—365—3x.

WE HAVE USED 2 GRANDSONS OF THIS GREAT EXCELLENT COW —

Dotty of West Side Farm, E 4 times
19282—929—Sr4—365—3x
*25338—*1329—11yrs—365—3x

HEDY HILL HOPE B.R. DESIGNER
Has 15 daughters in our herd.

BRED AND OPEN HEIFERS FOR SALE

VISITORS WELCOME
Tel. Ivanhoe 9-5478

B. T. WHITE **R.F.D. 1** **Gaffney, S. C.**

1926 → GIPPY PLANTATION ← 1960

A HERD OF 275 HEAD, RICH IN MAXIM AND GREEN MEADOW BREEDING

Our Senior Sire With Outstanding Milk Inheritance

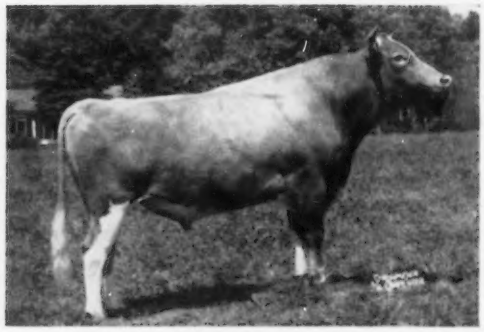

Born December 16, 1954
Sire: **Norgert's Royal Diamond, AR**
GOLD STAR SIRE, 11 daus., 15 rec., M.E.—305—2x av. 11036 M, 4.9%, 541 F, 17 cl. av. 82.7%.

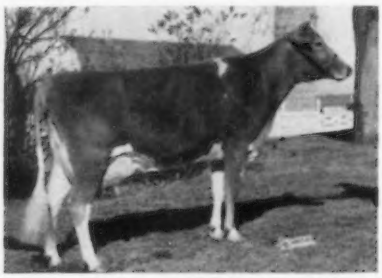

His Dam: **Rosewood Royal Shirly**, VG '58
10642—484—Jr2—305C—2x, 13977—631—Jr3—HIR—365—2x
13494—619—Sr4—HIR—305—2x

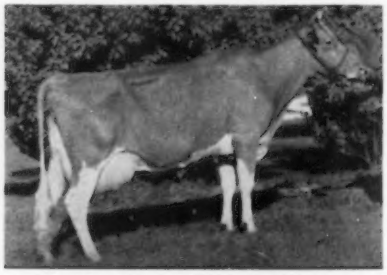

His Dam's Dam: **Ideal's L. D.'s Shirly**, VG '54 '58
14675—781—Jr2—365C—3x, 9981—511—8yrs—HIR—305—2x
11838—576—9yrs—HIR—305—2x, 13044—668—10yrs—HIR—305—2x

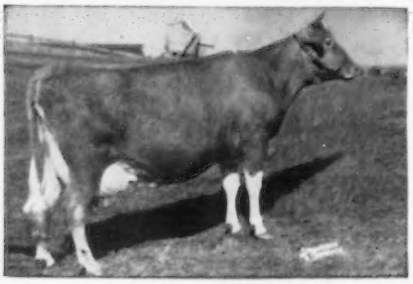

His Dam's Granddam: **Gwenwilmar Shirly**, E '54
12992—572—Jr4—365C—3x, 18045—745—5yrs—365C—3x
20576—854—6yrs—365C—3x, 18385—801—7yrs—365C—3x
Dam of Rosewood Proud Shirly, VG '58 '59
13636—656—Jr3—HIR—365—2x

← ROSEWOOD SHIRLY'S ROYAL

3rd Aged Bull, S. C., 1959

Over 50 daughters in our herd. 8 in milk doing well. His 7 nearest dams av. 17200 lbs. milk, 792 lbs. fat. 4 of the 7 nearest dams Excellent, the other 3 Very Good. A double grandson of Foremost Quantity's Royal (below), he a full brother to Foremost Footprint's Quantity, *24209—*1127—9yrs—365—2x, $4,300, 1959, sold to J. C. Penney, Gallatin, Mo.

His Double Grandsire—GOLD STAR

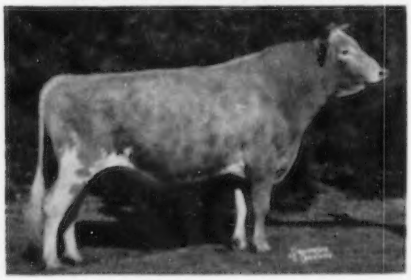

Foremost Quantity's Royal, AR
GOLD STAR SIRE, 39 daus., 68 rec., M.E.—305—2x, av. 11134 M, 4.6%, 511 F, 58 cl. av. 83.3%.
Sire: Foremost Footprint, AR

His Sire's Dam

Lockshore Prince's Diamond, E '51
7 rec., all but one 2x, av. 15045 M, 694 F.
20455—1029—5yrs—365—3x
15432—673—7yrs—305—2x
17249—801—10yrs—365C—2x

His Sire's & Dam's Granddam

Foremost Quantity, E '55
8 rec. av. 17236 M, 786 F, including:
17979—861—Sr3—365C—3x
18288—874—Sr4—365—3x
19067—842—6yrs—365—3x
18824—864—8yrs—365—3x
Winner of Liebers' Trophy, 1952.

ROYAL SONS FOR SALE OUT OF HIGH RECORD DAMS

1926 ⟶ GIPPY PLANTATION ⟵ 1960

OUR HERD CLASSIFIED FOR THE 7TH TIME DECEMBER, 1959

92 HEAD — 2 EXCELLENT — 45 VERY GOOD — 40 DESIRABLE — 5 ACCEPTABLE

94.5% Above The Line

We Won 4 Of The 7 Trophies Awarded At 1960 South Carolina Annual Meeting.

1. **EDISTO FARMS TROPHY**—Highest Herd Av. Milk Production.
2. **COKER PEDIGREED SEED CO. TROPHY**—Highest Herd Av. Classification.
3. **GIPPY PLANTATION TROPHY**—Highest Cow For Milk Production.
4. **SUNSHINE FARM TROPHY**—Highest Cow For Milk Under 30 Mos.

TWO MORE SIRES IN HEAVY SERVICE THAT ARE BRED FOR PRODUCTION

IDEAL'S ORPHEUS

Born April 30, 1955
Over 50 daughters in herd. First 5 daughters fresh this spring. His full sister, Ideal's Beacon's Orpha, made 14767—774—Sr2—365—3x (pending).
Sire: **Ideal's Beacon, AR.** One of the breed's greatest production sires, 167 daus., 346 rec. M.E.—305—2x av. 12224 M, 4.8%, 590 F, 16 cl. av. 82.9%.

His Dam

Ideal's Superior's Orpha
15724—829—Jr2—365—3x
*15741—*808—Sr3—305C—3x
16607—878—5yrs—365C—3x
13845—721—7yrs—305—3x
Sire: Ideal's Superior, AR. Highest summarized sire of the breed in fat, 9th in milk. 72 daus., 124 rec. av. 12233 M, 5.4%, 658 F.

LAKE LOUISE KING'S STEADFAST

Born January 5, 1958
Picture taken at 15 months. 40 daughters in herd, over 80 bred to him.
Sire: **Lake Louise Coronation King, AR.** A sire of high producing, typy, upstanding daughters at Lake Louise Farm. 30 daus., 45 rec., M.E.—305—2x av. 10826 M, 5.1%, 550 F, 20 cl. av. 85.8%, 4 E, 6 VG, 8 D, 1 A.

His Dam

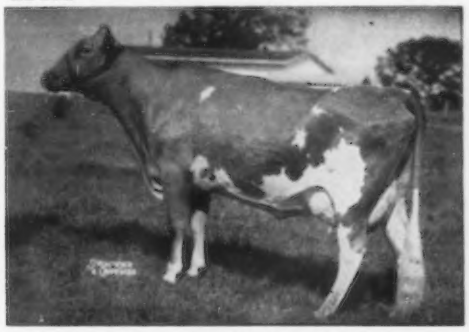

Lake Louise Superb's Patti, VG '54 '58
13242—631—Jr2—365—3x, 17009—854—Sr3—365C—3x
17761—908—5yrs—365—2x, 20038—*1087—7yrs—HIR—365—2x
Next Dam: Lake Louise Anthracite's Patsy, E at 12 years.
4 rec. av. 16316 M, 819 F, including:
18631—939—6yrs—365C—3x
18691—912—9yrs—365—3x

VISITORS ALWAYS WELCOME — DEPENDABLE BREEDING STOCK FOR SALE

Federally Accredited No. 112365 | **275 Guernseys** | South Carolina Bang's Free No. 16

Herd on HIR Test | Telephone Valley 53732 | Vaccinated

NICHOLAS G. ROOSEVELT, Owner
FORREST FANSHER, Manager
HENRY RUMBAUGH, Herdsman

GIPPY PLANTATION
Moncks Corner, South Carolina

JASPER — A MAJESTIC SON WITH 2 GOLD ★ GRANDSIRES AND SUN — BY PROVED SIRE, COLDSPRING'S NOBLE'S LEADER — ARE IN SERVICE

EDISTO FARMS M. JASPER

Born September 9, 1957

A full brother to Jeweler at Cone's Dairy Farm, Plant City, Fla.

His Proved Sire

Nyala Prince's Majestic, AR
Proved at Edisto Farms. In service at NOBA, Inc. By Nyala Peerless Prince, GOLD STAR SIRE, out of Nyala Supreme Faithful, VG, 15062—815—5yrs—365—3x.

Dam: **Fairlawn Actor's Joan,** VG 3 times
12631—599—Sr2—365C—3x
By GOLD STAR SIRE, Fairlawn Peerless Actor, out of Fairlawn H. Imogene, 15136—677—Sr3—365—3x.

CLEAR SPRINGS LEADER'S SUN

Born August 30, 1955

Sire: **Coldspring's Noble's Leader, AR**
By Coldspring's Romulus Noble, out of Coldspring's Hardwick Content, 14005—640—Jr2—365—3x.

His Dam

Klondike Raider's Sunbeam, VG
11858—645—Jr2—365C—3x
12883—644—Jr4—365C—3x
By Klondike Holliraider, AR, out of Klondike Nancy, E '48, 10923—523—AA—3x.

JASPER and **SUN** are being bred to daughters of Green Meads Philip, Dukes Dale Royal Don, Klondike Raider's Barrister, and Blakeford Transfer. We are also using NG-75, Flying Horse Flute's Trumpeter.

T. B. Accredited — Bang's Accredited — Vaccinated — Classified

DARDENELLA FARM

5 miles west of Orangeburg, just off Rt. 301.

MR. & MRS. R. E. DARDEN, Owners — **Rt. 3, ORANGEBURG, S. C.**

Tel. Jefferson 4-6053

BEAVER CREEK FARM

1½ miles northwest of McColl on Adamsville Road.

PRESENTS THE MALE HALF OF THE HERD

EDISTO FARMS G. GOLDBAR

Born September 8, 1956

Sire: **Fairlawn Hornet's General, AR**
87 daus., 96 rec. M.E.—305—2x av. 10092 M, 4.9%, 495 F, 102 cl. av. 82.4%.

His Sire's Dam

Fairlawn H. Freckles
VG 3 times
17630—814—Jr4—365C—3x

Dam: **Locust Grove Merit's Gem,** VG
8993—419—Jr2—305—2x
A daughter of Locust Grove P. Jewel, 14411—660—Jr4—305C—3x.

KLONDIKE FERN'S HOLLISTON

Born May 25, 1958
A triple Klondike Hollimost

Sire: **Klondike Fernmost, AR**
Out of Klondike Hollifern, VG, 12458—648—Sr4—365C—3x, 13621—673—6yrs—365—3x.

His Dam

Klondike Raider's Flossy
11113—550—Sr3—365—3x
14003—714—Jr4—365—3x
Dam of Klondike Stead's Floretta, 11844—626—Sr4—365C—3x.

Sire: Klondike Holliraider, AR. Dam: Klondike Harzella, E, 13741—645—Jr4—365—3x.

FAIRLAWN HORNET'S DIAMOND

Born November 9, 1951

Sire: **Fairlawn Actress' Hornet, AR**
Full brother to Fairlawn Hornet's Actorine, E '48 '49 '51, 15473—785—5yrs—365—3x.

His Sire's Dam

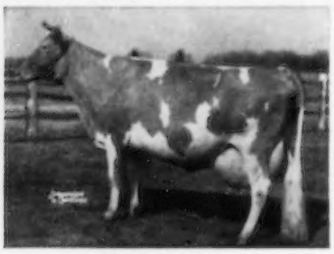

Bright Lad's Actress
E '47 at 13 years
*19146—980—Jr4—365—3x
Dam of GOLD STAR SIRE, Fairlawn Peerless Actor.

Dam: **Fairlawn Actor's Daffodil**
12166—584—Sr2—365C—3x
By Actor (above), out of Fairlawn L. Fern, 11541—560—Jr2—365—3x.

AND **BEAVER CREEK FEARLESS ADONIS,** born March 21, 1955, by **Klondike Premost Fearless,** out of **Beaver Creek Adonis' Belle,** 9673—428—8yrs—HIR—305—2x.

BULL CALVES AND OCCASIONALLY FEMALES FOR SALE

Herd Accredited For T. B. and Bang's

OSCAR J. FLETCHER, Owner — Tel. Jackson 3-2191 — **McCOLL, S. C.**

LAURA-LYN and CROCKER'S DAIRY FARM

7 miles S. of Union off Hwy 215. 8 miles S. of Union off Hwy 215.

WE ARE USING GALE AND NOBA SIRES IN EACH OF OUR HERDS

LANGCROFT MAX GALE
Born November 14, 1955

Sire: **Quail Roost Max Jeweler**
A son of Quail Roost Noble Sapphire, VG,
12139—585—5yrs—365—3x

Dam: **Valleyrun Melba's Juanita**
10988—590—Sr3—HIR—305C—3x

His Dam's Dam

Maple Lane Designer's Juanita, E '51
11235—631—Jr2—305C—3x
13894—777—Jr4—365C—3x

SOME COWS IN EACH HERD

Laura-Lyn

Bermuda Roberts' Anna Bell
12250—557—6yrs—264—2x—DHIA
13500—620—7yrs—305—2x—DHIA
14680—635—8yrs—305—2x—DHIA
3 daughters in herd.

Westfield's S. Precious
8840—443—6yrs—305—2x—DHIA
4 daughters in herd.

Crocker's Dairy

Crocker Noble Flower
10750—469—6yrs—305—2x—DHIA
11130—479—7yrs—305—2x—DHIA

Crocker Noble June
8870—428—2yrs—305—2x—DHIA
6460—316—3yrs in 220 days—2x

WE ARE ALSO USING—**KIMBERTON NOBLE**—owned by Cross Arrows Farm. He is by a GOLD STAR SIRE, **Yellow Creek Jewel Supreme,** out of **Clarion Noble's Pearl,** 10 records include 12209—611—6yrs—HIR—305—2x.

VISITORS WELCOME — STOCK FOR SALE

R. J. CROCKER, JR.
Tel. Hazel 7-8935
Rt. 1, UNION, S. C.

W. H. CROCKER
Tel. Hazel 7-6933
Rt. 3, Carlisle, S. C.

DAYSON FARM — — CHESTERFIELD, S. C.

4½ miles south of Chesterfield off Route 102

2 Grandsons Of Cows With Over 10 Tons Of Milk In Service

BRAYS ISLAND R. L. ARTHUR
Born October 31, 1954
His 7 nearest dams av. 13739 M, 718 F.

Sire: **Woodacres Royal Leader**
By Fairlawn Actor's Leader, GOLD STAR SIRE.

His Sire's Dam

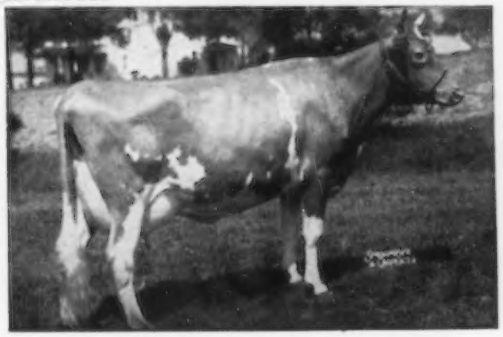

Fritzlyn King's Jeanette, E 3 times
22436—1050—5yrs—365C—3x
20654—971—7yrs—365—3x
20826—993—8yrs—365—3x

Dam: **Cesor King's Helene**, VG
8867—506—5yrs—HIR—305—2x

CROSS ARROWS A. STARBEAM
Born December 17, 1955
His 7 nearest dams av. 17413 M, 906 F.

Sire: **Ideal's Betty May's Admiral**
By Ideal's Admiral, AR.

His Sire's Dam

Ideal's Pharaoh's Betty May
*21063—*1209—Jr4—365C—3x
Class Leader 2nd place milk and fat. Winner of Tarbell Trophy, 1954. Dam of Ideal's Superior's Betty May, 14148—836—Sr3—305—3x.

Dam: **Ideal's Trophy's Starlight**, VG
12357—700—Sr3—365C—3x

We Are Also Using **COKER BUTTERFAT CHAMPION,** a son of **Coker King William,** out of **Edisto Farms Cottie,** VG, 15823—851—5yrs—365C—3x, and Frozen Semen from **COLDSPRING'S BEAUTY'S DICTATOR**

VISITORS WELCOME — BREEDING STOCK FOR SALE

T. B. and Bang's Accredited — Calfhood Vacc. — Dehorned

D. T. DAVIDSON, Owner — Tel. Main 3-3015 — **CHESTERFIELD, S. C.**

1918 — EDISTO FARMS "The Green Meadow Herd of the South" — 1960

THESE 7 RICHLY-BRED GREEN MEADOW SIRES ARE IN SERVICE IN OUR HERD OF A THOUSAND HEAD. CLASSIFIED AND ON HIR TEST

THEIR DAMS AVERAGE 14676 LBS. MILK, 757 LBS. FAT

1. **FAIRLAWN HORNET'S GENERAL**
He left over 200 daughters in our herd and we have a bank of his frozen semen. 87 daus., 96 rec. M.E.—305—2x—av. 10092 M, 4.9%, 495 F, 102 cl. av. 82.4%.
Sire: **Fairlawn Actress' Hornet, AR**
By Green Meadow Hornet, AR.

His Dam

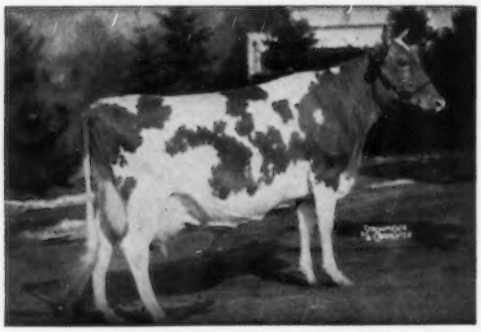

Fairlawn H. Freckles, VG '47 '48 '49
17630—814—Jr4—365C—3x, 12208—579—5yrs—305C—2x
4 tested daus. over 600 lbs. fat.

2. **NYALA PRINCE'S MAJESTIC**
Another proven sire with over 200 daughters in our herd. In service at NOBA. 50 daus., 60 rec. M.E.—305—2x av. 9771 M, 5.1%, 503 F, 75 cl. av. 82.0%.
Sire: **Nyala Peerless Prince**
GOLD STAR son of a GOLD STAR dam (Ermine).

His Dam

Nyala Supreme Faithful, VG '53
13448—725—Jr3—365C—3x, 15062—815—5yrs—365C—3x
2 tested daughters

3. **FAIRLAWN HORNET'S PEERLESS**
Born January 1, 1956
Sire: **Fairlawn Actress' Hornet, AR**
Out of Bright Lad's Actress, E '47 at 13 years.

His Dam

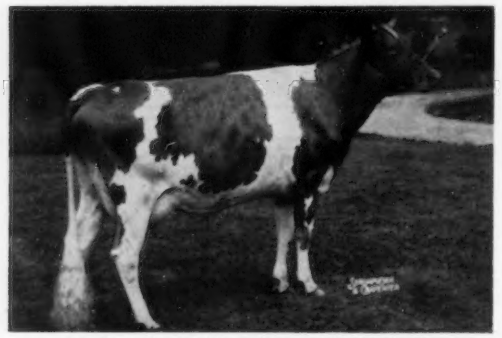

Fairlawn Peer's Silver Queen, VG '53 '55 '57
11946—635—Sr2—365C—3x, 14422—766—Jr4—365C—3x
13957—753—5yrs—343C—3x
A great granddaughter of Ermine, GOLD STAR DAM.

4. **EDISTO FARMS TRANSFER'S BARON**
Born November 24, 1958
Sire: **Blakeford Transfer,** GOLD ★ SIRE
We are also using him in our herd.

His Dam

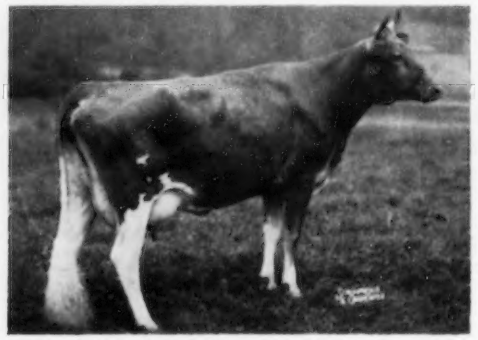

Nyala Prince's Baroness, VG 5 times
13129—701—Jr2—365C—3x, 14060—705—Sr4—365—2x
11260—593—8yrs—HIR—305—2x
Full sister to Majestic (above)

5. **HANOVER HILL CAPTAIN**
Born April 30, 1957
Sire: **Hanover Hill C. Jupiter, AR**
30 daus., 65 rec., M.E.—305—2x av. 10384 M, 4.8%, 503 F, 24 cl. av. 84.2%.

His Excellent Dam

Perona Conqueror Bess, E '57 '59
12468—574—Jr3—HIR—305—2x, 12084—550—Jr4—HIR—305—2x
13687—654—6yrs—HIR—305—2x

6. **LAKE LOUISE QUEENIE'S BLAZE**
Born June 16, 1958
Sire: **Lake Louise Rose Hollistar, AR**
By Lake Louise Coronation King, AR, 30 daus., 45 rec., M.E.—305—2x av. 10826 M, 5.1%, 550 F, 17 cl. av. 86.6%.

His Excellent Dam

Lake Louise Coronation Queenie, E '58
15306—882—Jr2—365C—3x, 15875—898—Sr3—365—3x
13000—704—6yrs—HIR—301—2x

7. **NORMANDY ELECTOR,** born May 13, 1957, a double grandson of Transfer, by **Normandy Steadfast,** out of **Normandy Babette,** 12005—653—Jr2—365—2x.

SONS AND OCCASIONALLY DAUGHTERS OF THESE SIRES FOR SALE

1918 — Edisto Farms — 1960

"The Green Meadow Herd of the South"

WE ARE PLEASED TO LIST THE FOLLOWING GUERNSEY BREEDERS WHO HAVE PURCHASED EDISTO SIRES DURING THE PAST FEW YEARS. OVER HALF OF THE BULLS ARE BY OUR PROVEN SIRES, GENERAL AND MAJESTIC.

CARROLL L. WARD, JR., Goldenrod, Fla.
EDISTO FARMS BANNER LAD

JAMES B. BRANDT, Ulmers, S. C.
EDISTO FARMS DAN FORTUNE
EDISTO FARMS G. GOLDSEEKER

MRS. ALBERTA B. COPE, Cope, S. C.
EDISTO FARMS G. GALLANT

D. O. & J. F. LOVELACE, Prosperity, S. C.
EDISTO FARMS G. KING

HANS WIEDERKEHR, JR., Sarasota, Fla.
EDISTO FARMS G. RONALD

W. P. WALDREP, Hollywood, Fla.
EDISTO FARMS G. SUPREME

J. B. SHULER, Holly Hill, S. C.
EDISTO FARMS JEFFERY

FRANK D. BENTON, Savannah, Ga.
EDISTO FARMS SUNNY BOY
EDISTO FARMS M. BARRISTER

JOE L. HALL & DAVIS G. HENRY, Montgomery, Ala.
EDISTO FARMS M. FRANCIS

EST. L. E. STROUD, Great Falls, S. C.
EDISTO FARMS J. LAD
EDISTO FARMS M. JUDGE

IDEAL SUNSET FARMS, INC., North, S. C.
EDISTO FARMS M. LADDIE

VELDA DAIRY FARM, Tallahassee, Fla.
EDISTO FARMS M. PAUL

BELMONT VIEW FARMS, INC., Franklin, N. C.
EDISTO FARMS M. SARGENT
EDISTO FARMS M. SPARKLES
EDISTO FARMS F. OLIVER

JETER BROS., Santuck, S. C.
EDISTO FARMS B. JUPITER

R. A. STEVENSON, Richburg, S. C.
EDISTO FARMS G. BANDSTAR
EDISTO FARMS DAN LUCKY

JIM F. HIERS & SON, Ehrhardt, S. C.
EDISTO FARMS G. JUNIPER

HARVEY A. PAGE, Tampa, Fla.
EDISTO FARMS G. MASTERMAN

W. M. BANKHEAD, Blackstock, S. C.
EDISTO FARMS G. ROBIN

L. H. SHULER, Bowman, S. C.
EDISTO FARMS G. TEDDY

CAUGHMAN BROS., Lexington, S. C.
EDISTO FARMS M. GLADIATOR

R. E. DARDEN, Orangeburg, S. C.
EDISTO FARMS M. JASPER

J. M. RAY, Bamberg, S. C.
EDISTO FARMS M. TRAVELLER

W. M. CLOWNEY, Winnsboro, S. C.
EDISTO FARMS DAN TOPS

NEIL JACOBS, West Point, Ga.
EDISTO FARMS E. ROYAL

J. S. BROWN, Reevesville, S. C.
EDISTO FARMS M. BEACON

DR. R. L. NEVILLE, Savannah, Ga.
EDISTO FARMS M. JESTER

J. K. RAGSDALE, Blair, S. C.
EDISTO FARMS M. MONARCH

J. O. COLEMAN, Blair, S. C.
EDISTO FARMS DAN MAJOR

DR. LYSTON GUNTER, Wagner, S. C.
EDISTO FARMS G. BEN

JAMES SLEDGE, Ty Ty, Ga.
EDISTO FARMS G. CHARMER

O. J. FLETCHER, McColl, S. C.
EDISTO FARMS G. GOLDBAR

J. H. CONE, Plant City, Fla.
EDISTO FARMS M. JEWELLER
EDISTO FARMS G. JURYMAN

JAKE C. BURTON, Lafayette, Ala.
EDISTO FARMS G. MASTERFUL

CARROLL B. GREEN, DeLand, Fla.
EDISTO FARMS G. ROYAL
EDISTO FARMS M. JUBILANT

S. W. GRAMLING, Bowman, S. C.
EDISTO FARMS J. FRANSON

MRS. L. E. STROUD, Great Falls, S. C.
EDISTO FARMS J. LAD

SOUTH CAROLINA PENITENTIARY, Boykin, S. C.
EDISTO FARMS J. SUNNY

HOWARD COLEMAN, JR., Blair, S. C.
EDISTO FARMS M. HORNET

ROBERT SIMS, JR., Lafayette, Ala.
EDISTO FARMS M. MANUEL

HEYWARD L. SHULER, Cameron, S. C.
EDISTO FARMS M. SPARKLER

W. D. JACKSON, Bowman, S. C.
EDISTO FARMS G. NOBLE
EDISTO FARMS M. TRANSFORMER

J. PORTER GASTON, Richburg, S. C.
EDISTO FARMS G. BANDMASTER

DR. GRADY N. COKER, Canton, Ga.
EDISTO FARMS G. ORNATE

PAUL BENNETT, Quitman, Ga.
EDISTO FARMS PRINCE'S SARGON

I. M. SMITH, Kinards, S. C.
EDISTO FARMS M. NOBLE LAD

WHY DON'T YOU JOIN THIS GROUP OF PROGRESSIVE BREEDERS BY BUYING AN EDISTO SIRE FOR YOUR HERD?

PLAN TO VISIT OUR HERD SOON

EDISTO FARMS — Denmark, South Carolina

Office Phone SY 3-3729
J. B. GUESS, JR. — J. B. GUESS, III — T. CONNOR GUESS, Owners
JULIUS E. BELL — DUNCAN SMOAK, Herdsmen
GEORGE W. FOWLER, Herd Manager T. B. and Bang's Accredited

GAMBIT

A GRANDSON OF FAIRLAWN H. COQUET, HAS A NICE GROUP OF YOUNG DAUGHTERS IN OUR HERD

CROSS ARROWS GAMBIT

Born January 7, 1953

Sire: **Fairlawn K. Warrior, AR**
21 daus., 48 rec., M.E.—305—2x av. 10546 M, 5.0%, 528 F, 6 daus. cl. av. 83.5%. A son of GOLD STAR SIRE, Fairlawn H. Eastern King.

His Dam

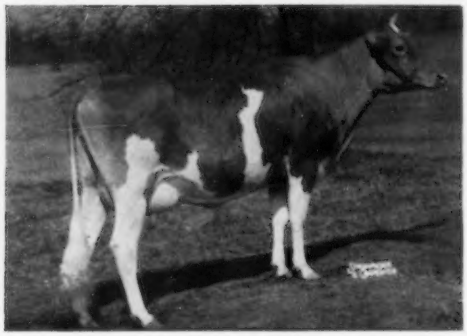

Partridge C. Rook
10388—516—Jr2—305C—2x
By Fairlawn Hornet's Corporal, out of Felicity Echo's Rose, 12264—603—Jr4—365C—3x.

His Sire's Dam

Fairlawn H. Coquet, E '57 '58
13986—722—Jr2—365C—3x, 12238—600—Sr3—305C—3x, 16994—861—7yrs—365C—3x, 15117—747—11yrs—340—2x, 13965—726—12yrs—365—2x. 2 tested daus. over 700 lbs. fat. 2 AR sons include Fairlawn Hornet's Sheik at Badger Breeders Co-op.

THESE TWO SIRES ALSO IN SERVICE

CROSS ARROWS ROSE KING

Born July 28, 1953
10 daughters on test
His maternal sister, Cross Arrows W. Mae, E '59 '60, 10000—600—Jr3—305—3x.

Sire: **Ideal's Susie's Rose King, AR**
17 daus., 22 rec., M.E.—305—2x av. 10570 M, 5.2%, 545 F.

His Dam—In Our Herd

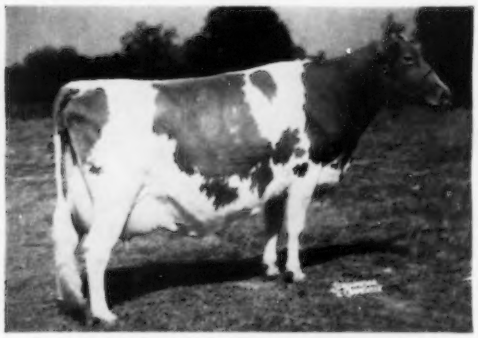

Ideal's Rose King's Annamae, E '58 '59 '60
12575—*761—Jr3—305C—3x, 16372—1005—Jr4—365C—3x
16505—993—5yrs—365C—3x

MONTEREY L. LUCKY

Born May 1, 1955
Over 30 daughters in herd, 10 on test.

Sire: **Monterey K. Lordship, AR**
11 daus., 13 rec., M.E.—305—2x av. 9799 M, 4.9%, 478 F, 11 cl. av. 84.0%. By Fairlawn H. Eastern King, GOLD STAR SIRE, out of Fairlawn Actor's Ladyship, 15469—816—6yrs—365—3x.

His Dam

Fairlawn K. Luxury, VG '55
11899—685—Jr2—365—3x, 14950—856—Sr3—365C—3x
A full sister to Fairlawn K. Muriel, E 8 times, GOLD STAR DAM. They out of Riegeldale King's Blanche, GOLD STAR DAM.

F L A S H ! ! OUR 5TH CLASSIFICATION MARCH 24, 1960

48 HEAD — 3 EXCELLENT — 26 VERY GOOD — 14 DESIRABLE — 5 ACCEPTABLE

BREEDING STOCK FOR SALE — VISITORS ALWAYS WELCOME

The farm is located 3 miles north of Cross Anchor off Highway 146.

T. B. Accredited 569649 State Bang's Free 593

CROSS ARROWS FARM

UNION, SOUTH CAROLINA

PAUL K. & JAMES L. SWITZER
Owners

Tel. Enoree 3345

RIVERS G. VAUGHN
Manager

A GREAT BULL LIVES ON...

Sire:
Foremost Royal Valor

Dam:
Foremost Loyalty
13759—653—Jr2—365C—3x
18229—856—Jr4—365C—3x

FOREMOST MAY ROYALTY

238 AR Daughters, 4 PR Sons

Gone . . . but his influence at Dinsmore Farms is still being felt because we have a bank of Frozen Semen, also we are fortunate in having several sons in service. We have bulls in service, listed below, that we believe are capable of carrying on.

PRESENT BULL POWER LINE-UP AT DINSMORE

DINSMORE MARINER
(Foremost May Royalty—Dinsmore Faymax Mathilda, VG, 10451—545—Sr3—354C—3x)
Mariner has a very impressive group of milking daughters.

DINSMORE MAYROYAL PHILOSOPHER
(Foremost May Royalty—Dinsmore Jury Linnie, E, 13415—610—5yrs—364C—3x)
Philosopher is young, but should have the right inheritance.

DINSMORE MAYROYAL PEER
(Foremost May Royalty—Dinsmore Noble Mayflower, E, 14586—644—5yrs—365—3x)
Peer is siring daughters that please us.

BAYVILLE LOYAL SQUIRE
(Foremost May Royalty—Browney's Sunshine Sue, 15690—704—8yrs—365C—3x)
Squire is out of one of the best families at Bayville Farms. A young bull.

DINSMORE ACTOR SOVEREIGN
(Fairlawn Actor's Emory—Dinsmore Maxmost Honoria, E, 12681—677—6yrs—365C—3x)
Sovereign has some daughters milking, and as young cows we believe they will develop into large, milky cows.

BRAYS ISLAND MAJESTY'S MAJOR
(Quail Roost NoMax Majesty—Cesor Martha, E, 9159—522—6yrs—305C—2x)
Major is being used heavily, and his daughters are now in milk.

BAYVILLE GENERAL MARLBORO
(Bournedale General Mars—Bayville Margie, VG, 14413—728—5yrs—365C—3x)
Marlboro will soon have daughters in milk, and we are counting on them.

FOREMOST J. C.'S DYNAMIC
(Foremost J. C.—Caumsett Ocean Minerva, VG, 16188—762—Jr4—365C—3x)
Dynamic has proven to us that he sires the right kind of young things. We believe in him strongly.

FOREMOST JAYCEE
(Foremost J. C.—Foremost Footprint's Marguerite, VG, 13861—664—Sr2—365C—3x)
Jaycee is being given a lot of confidence at Dinsmore — he has an impressive list of daughters with more coming.

DINSMORE SUPERB
(Fairlawn Actor's Foremost—Dinsmore Mayroyal Janis, 14785—638—5yrs—HIR—365—3x)
Superb is a combination of some of the best blood in the breed, and we have some calves coming that we believe will justify our faith in him.

QUAIL ROOST SUPER KING
(Quail Roost Pablo—Quail Roost Noble Kate, 15759—762—7yrs—365C—3x)
King is a large bull, and his daughters are developing into typy and milky heifers with size.

QUAIL ROOST SUPER HERALD
(Quail Roost Pablo—Quail Roost Lucky Hilda, VG, 15801—853—6yrs—365—3x)
Herald is siring daughters with extra nice udders, and they milk!

DINSMORE MASTER ALBERT
(Quail Roost Master Mac—Dinsmore Noble Mayflower, E, 14586—644—5yrs—365—3x)
Albert is a sire of type and production, with some of the better udders.

DINSMORE LEVITY KING
(Bayville General Marlboro—Dinsmore Jury Linnie, E, 13415—610—5yrs—364C—3x)

Federal Accredited 57790 — J. B. Lanoux, Herdsman — Fla. Bang's Accredited 403

Dinsmore Farms

10 miles north of Jacksonville Near U. S. 1

Dinsmore, Florida

V. C. JOHNSON — EARL A. JOHNSON — CHARLES F. JOHNSON

CLEAR SPRINGS FARM

THE FUTURE LOOKS BRIGHT WITH KNIGHT — A SON OF OUR PROVEN SIRE, LEADER, IN SERVICE

CLEAR SPRINGS LEADER'S KNIGHT

His Sire Breeds On

Coldspring's Noble's Leader, AR

86 daus., 150 rec. M.E. 305—2x av. 9386 M, 4.9%, 458 F, 55 cl. daus. av. 82.0%.
By Coldspring's Romulus Noble, AR, out of Coldspring's Hardwick Content, 14005—640—Jr2—365—3x.

HIMSELF

Clear Springs Leader's Knight

Born September 2, 1956

Honorable Mention All-American 2-Year-Old, 1959. 1st 2-year-old, Sr. & Gr. Ch., N. C., 1st 2-year-old, Sr. & Res. Gr. Ch., S. C., 1st 2-year-old, Sr. & Gr. Ch., Cabarrus Agr. Fair, 1959.

Dam: **Clear Springs' Fashion's Laurel,** 12911—745—Sr2—365C—3x, 14734—854—Sr4—365C—3x, 11018—606—7yrs—HIR—305—2x.

A Leader Daughter

Woodvale Leader's Windamin, VG
13835—597—Jr2—365C—3x
-7614—773—Sr4—365—3x
13463—601—7yrs—HIR—305—2x

A Leader Daughter

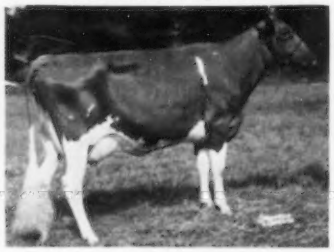

Clear Springs' Leader's Glory, VG
1st 2-year-old, Res. Ch., N.C., 1954
14204—729—Jr2—365—3x
12349—587—Sr4—305C—2x

A Leader Daughter

Woodvale Leader's Gaymaid, E
10463—587—Sr3—365—3x
12376—678—5yrs—365C—3x
14389—808—6yrs—365C—3x

COME TO CLEAR SPRINGS FOR YOUR NEXT HERD SIRE

VISITORS WELCOME ANYTIME

N. C. Bang's Herd No. 100 . . . T. B. Accredited No. 1858

Estate of A. L. BROWN, Owner
ALFRED M. BROWN, Manager
JOHN H. BLACKWELDER, Farm Superintendent

CLEAR SPRINGS FARM
Concord, North Carolina **U. S. Highway 29**
VERNON A. CUMBO, Herd Superintendent

WHAT THE COWS ARE DOING

OFFICIAL ADVANCED REGISTER RECORDS

A minimum of 270 days in milk is required for publication of AR records. The records of cows in a herd owned by individuals other than the herd owner are published under the herd owner. It is impossible to publish them separately.

OWNER AND RECORD	Age	Days In Milk	Lbs. Milk	Lbs. B. Fat
AMES, JOHN S., ESTATE, LANGWATER FARM, NORTH EASTON, MASS.				
Langwater Supremes Luna	3-8	305-3X	11899	516
s. Langwater Supreme		d. Langwater Luna		
Langwater Royal Lady 2d	3-11	365-3X	17473	891
s. Langwater Prestige		d. Langwater Royal Lady		
Langwater Hildegarde 2d	3-4	305-3X	12817	567
s. Langwater Ideal		d. Langwater Hildegarde		
Langwater Lila	3-4	305-3X	11157	479
s. Langwater Ideal		d. Langwater Luna 6th		
BEDFORD, F. T., NYALA FARM, GREENS FARMS, CONN.				
Nyala Princes Glorius	4-7	305-2X	13139	652
s. Nyala Peerless Prince		d. Nyala Supreme Beda		
Nyala Princes Good Hope	3-9	305-2X	14378	666
s. Nyala Peerless Prince		d. Guernsey Good Will		
Nyala B's Lady	2-2	305-2X	9281	499
s. Hanover Hill Bondsman		d. Nyala Prince's Glorius		
CONOVER, CLIFFORD L., MRS., CONOVER'S HIGHTSTOWN GUERNSEY DAIRY, HIGHTSTOWN, N. J.				
Conovers Commander Cherub	5-0	305-3X	9998	606
s. Commander of Mercer		d. Glen's Cherub Pride of Mercer		
Conovers Ben Doloris	3-2	365-3X	15669	756
s. Conover's Melba Ben		d. Conover's Rock's Doloris		
McDonald Farms Maxim Welda	3-11	365-3X	16898	912
s. Maxim of McDonald Farms		d. McDonald Farms Ideal Suzanne		
GUMINA, FRANK, CASTLE BROOK FARM, FREEHOLD, N. J.				
Laurel Cliff Winniette	6-8	305-3X	11321	536
s. Laurel Cliff Danger		d. Laurel Cliff Miss Winnie		
Castle Brook Kings Pat	3-11	365-3X	17772	856
s. Castle Brook Pearlette King		d. Delwake Gabriel's Patricia		
Castle Brook Le Lucretia	3-6	365-3X	15978	822
s. McDonald Farms Le Renown		d. Welcome In McK. Luetta		
Castle Brook Kings Annette	3-6	365-3X	17433	877
s. Castle Brook Pearlette King		d. Castle Brook Annabelle		
HAAS, H. W. & ALBERT H., OZARK VALE FARM, ROLLA, MO.				
Ozark Vale Pipers Amy	2-2	365-2X	9016	439
s. Ozark Vale Piper's Son		d. Ozark Vale Pharaoh's Alta		
HOMINY HILL FARMS DIVISION, PLEASANT FARMS DAIRY, INCORPORATED, FREEHOLD, N. J.				
Lynbrook Royal Annual	9-1	365-2X	17341	891
s. Lynbrook Prince Royal		d. Lynbrook Anna		
Hominy Hill Musical Leda	5-0	305-2X	11884	595
s. Hominy Hill Musician		d. Hominy Hill Majestic's Luella		
Hominy Hill R. K. Ingrid	4-6	305-2X	10230	536
s. Hominy Hill Rose King		d. Hominy Hill Prudence		
Hominy Hill Princess Lena	3-6	305-2X	11684	654
s. Hominy Hill Coronation Prince		d. Hominy Hill Lucy		
Hominy Hill Musical Susette	3-5	305-2X	12443	604
s. Hominy Hill Musician		d. Hominy Hill R. K. Sue		
Hominy Hill Musical Vie	2-4	305-3X	11112	552
s. Hominy Hill Musician		d. Hominy Hill R. K. Veta		
Hominy Hill Champion Vinca	2-3	305-3X	10344	568
s. Hominy Hill Champion		d. Hominy Hill Princess Verna		
LEHMAN, PETER B., P. B. LEHMAN DAIRY, DECATUR, IND.				
Hornets Deacons I Choice	2-6	365-2X	8462	461
s. Franchester Hornet's Deacon		d. Valorous's Ultra Ilean		
McCLELLAND, W. T. & SON, SHAMROCK GUERNSEY FARM, TUCSON, ARIZ.				
Goose Valley Louella	9-11	365-2X	13636	615
s. Brian Boru King's Patriot		d. Goose Valley Lucy		
Adohr Hornet Duette	4-2	305-2X	8651	384
s. Franchester King's Hornet		d. Adohr Glen Duella		
Shamrock Peers Jemima	3-5	305-2X	9132	447
s. Fairlawn Actorine's Peerless		d. St. Albans A. V. Boy's Jigger		
Shamrock P. Precision	2-1	365-2X	10257	513
s. Hominy Hill Primate		d. Adohr Beau's Precise		
McKEE, ROY & DAISY, GREAT OAK FARM, SULLIVAN, IND.				
Great Oaks C. Vivian	2-5	365-2X	9842	501
s. Grain Meadow Oberland's Champ		d. Superb's Lily Bella		
PACK, GEORGE T., LAUXMONT FARMS, WRIGHTSVILLE, PA.				
Gayheads Dainty Bluet	7-11	305-3X	14373	547
s. Langvalley Dainty's Hornet		d. Gayhead's L. Bluebell		
TANIS, JACOB, IDEAL GUERNSEY FARMS, AUGUSTA, N. J.				
Ideals Beacons Narcissa	8-9	365-3X	17864	908
s. Ideal's Beacon		d. Welcome Lane's Nina		
Langvalley L. Ursula	4-3	365-3X	22419	1049
s. Langvalley Lord Wellington		d. Langvalley Moondream		
Ideal's Maximal's Quartz	6-0	365-3X	18767	945
s. Ideal's Maximal		d. Ideal's L. D.'s Quartz		
Ideal's Superior's Gold Lady	5-2	365-3X	21111	1168
s. Ideal's Superior		d. Ideal's Claremont's Gold Lady		
Ideal's Superiors Rosette	4-8	365-3X	19074	1094
s. Ideal's Superior		d. Ideal's Beacon's Rosette		
Langvalley Mona Elsa	2-4	305-3X	12620	667
s. Langvalley Lord Wellington		d. Langvalley Moondream		
Ideals L. D.'s Josie Pride	3-8	365-3X	16381	923
s. Ideal's Lettie's Duke		d. Ideal's Beacon's Josie Pride		
Ideal's Superiors Trixie	3-7	365-3X	17009	900
s. Ideal's Superior		d. Ideal's Comet's Trixie		
Ideals Maximums Kathy	3-6	305-3X	10665	508
s. Ideal's Maximum		d. Ideal's Beacon's Kathy		
Ideal's Superiors Lavena	2-6	305-3X	10695	653
s. Ideal's Superior		d. Ideal's Maximal's Lavena		
Ideals Superiors Katherine	2-5	305-3X	12151	691
s. Ideal's Superior		d. Ideal's Ensign's Kathy		
Ideals Superiors Peggy	2-3	305-3X	11013	652
s. Ideal's Superior		d. Ideal's Spotswood's Peggy		
Ideals Pretores Mab	2-10	305-3X	11900	605
s. Ideal's Pretores		d. Ideal's L. D.'s Mab		
Ideals Troax's K. Susie	2-4	365-3X	15884	798
s. Ideal's Supreme's Troax		d. Ideal's Beacon's K. Susie		
Ideals Superlines Arvor	2-6	305-3X	11463	549
s. Ideal's Superline		d. Ideal's Gardenius' Arvor		
Ideals Superlines Hattie	2-6	305-3X	11349	579
s. Ideal's Superline		d. Ideal's Whitcomb's Hattie		
Ideals Main Stay Lois	2-4	305-3X	12410	692
s. Ideal's Main Stay		d. Ideal's Nelson's Lady Kent		
Ideals Superiors Naere	2-4	305-3X	11142	629
s. Ideal's Superior		d. Ideal's L. D.'s Naere		
Ideals Whittiers Damsel	2-3	305-3X	11984	710
s. Ideal's Whittier		d. Ideal's Beacon's Damsel		
Ideal's Beacons Madeline	2-3	305-3X	13751	695
s. Ideal's Beacon		d. Ideal's Senator's Miriam		
Ideals Superiors Lady Kate	2-3	305-3X	10353	559
s. Ideal's Superior		d. Ideal's L. D.'s Lady Kate		
Ideals Main Stays Tulip	2-3	305-3X	10350	465
s. Ideal's Main Stay		d. Ideal's May Royal's Tulip		

WHAT THE COWS ARE DOING

OFFICIAL HIR AND DHIR RECORDS

HIR and DHIR records must equal or exceed 433 pounds of butterfat on a mature equivalent 305-2X basis and have a minimum of 270 days in milk in order to be published in the Guernsey Breeders' Journal. The records of cows in a herd owned by individuals other than the herd owner are published under the herd owner. It is impossible to publish them separately. ¶ This symbol before the owner's name indicates DHIR.

OWNER AND RECORD	Age	Days In Milk	ACTUAL RECORD Lbs. Milk	Lbs. B. Fat
ALABAMA				
ST. BERNARD COLLEGE, PLACID OAKS FARMS, SAINT BERNARD				
Hominy Hill R. Maxine	6-10	349-2X	12193	605
s. Hominy Hill Rose King		d. Hominy Hill Maxine		
Henslee Farms Pal Gemina	5-9	365-2X	14687	654
s. Two Brooks Paladin		d. Caumsett Country Gemina		
Placid Oaks B Polly	5-9	345-2X	12394	535
s. Foremost St. Bernard		d. Antonia of St. Bernard		
Placid Oaks B Lady Catherine	5-7	332-2X	10018	505
s. Foremost St. Bernard		d. Maggie Rose's Nancy		
Placid Oaks Rebels Alvina	3-9	365-2X	15690	664
s. Foremost Rebel		d. Alvina of St. Bernard		
Placid Oaks Rebels Sandy	3-1	319-2X	10339	572
s. Foremost Rebel		d. Sunnymede Hornet's Sandy		
Benedictine Pilgrim Catherine	2-2	318-2X	9132	410
s. Foremost Footprint's Pilgrim		d. Placid Oaks B Lady Catherine		
CALIFORNIA				
BOOS, WALTER D., CREST VIEW FARM, REEDLEY				
Crest Views Select L. Dolly	5-1	305-2X	11622	602
s. Palmway's Select Leader		d. Sierra's Darling		
Clover Oaks Statesman's Opal	4-6	303-2X	10661	528
s. Clover-Oaks Royal Statesman		d. Clover-Oaks Royals Opal		
Crest Views R. H. Lovely	2-4	305-2X	9458	511

WHY NOT SHOOT FOR THE STARS

GOLD STARS THAT IS!

YES, why not set your sights on winning some GOLD STAR AWARDS. The GOLD STAR PROGRAM is new, yet it is already becoming more and more important as a guide in selecting breeding stock. And, the first step in getting started on the "GOLD STAR ROAD" is to **place your herd on official test.**

OFFICIAL TESTING PAYS!

In 1959, cows with official records brought $276 MORE PER HEAD when sold at public auction than untested cows from untested dams.

IT PAYS TO TEST! PLACE YOUR HERD ON OFFICIAL TEST TODAY!

THE AMERICAN GUERNSEY CATTLE CLUB

PETERBOROUGH • NEW HAMPSHIRE

KEEP YOUR REGISTRATIONS UP-TO-DATE

s. Oak-View Royal Hercules d. Crest View's Sterling Lynne
JESSUP, ROGER W., ROGER JESSUP CERTIFIED FARM, GLENDALE
Gwendale Vallie Pic 9-6 290-2X 11315 571
s. Valient M. of Prestdale d. Russellhurst Star Pansy
RWJS Consul Boy Pauline 6-4 305-2X 13883 590
s. Circle L Consul Boy d. Brays Island Pauline
KERN COUNTY UNION HIGH SCHOOL, BAKERSFIELD
Kerndale B. Bessy 4-7 305-2X 9768 424
s. Kid Bowling d. Casa Loma Fearless Bessy
Kerndale E. K. M. Ladino 2-7 305-2X 8564 425
s. Kerndale Glow's Lord d. Kerndale E. Kitty May
Kerndale Cleone Vala 2-4 305-2X 11338 476
s. Valley Oaks Sheik's Valor d. Kearney Park Cleone
Kerndale Thankful Mary 2-4 305-2X 9906 447
s. Rozelyn Eldee Marshal d. Valley Gem Thankful
Kerndale Cute Lucia 2-3 305-2X 8534 414
s. Kerndale Glow's Lord d. Kerndale Cute Mary
Kerndale Prim Blossom 2-3 305-2X 8148 384
s. Kid Bowling d. Adohr Javelin Prim
Kerndale Marilyn Enid 2-0 305-2X 7361 419
s. Cloverdale Lord Ely d. Rosalie Marilyn
KESSLER, W. ARNOLD, BAY MEADOW FARM, GALT
Bay Meadows Heddy 11-2 279-2X 12837 552
s. Eldor of Burger's Place d. Bay Meadow's Hildean
Bay Meadows Orla 10-10 305-2X 11275 550
s. Eldor of Burger's Place d. Rex's Ophelia
Bay Meadows Marlene 8-11 305-2X 9248 493
s. Bay Meadow's Max d. Bay Meadow's Mario
Bay Meadows Rita 5-10 365-2X 13503 596
s. Adohr Leader's Arm d. Hi-Oaks Foremost's Reba
Bay meadows Juda 5-7 305-2X 12951 616
s. Miranda's Max d. Bay Meadow's Jardin
Bay Meadow Elites Maya 3-6 365-2X 15585 671
s. Adohr Beau's Elite d. Bay Meadow's Maya
Bay Meadow Billys Mabel 3-5 305-2X 12584 558
s. Burger's Place Billy d. Bay Meadow's Melba
NIHIGHAN FARM, INCORPORATED, BELVEDERE
Homesteader Coron Snowflak 7-9 305-2X 12479 487
s. Bonnibell Amanda's Ace d. Homesteader Chieftain's Spotty
Sandy Brooks Mae 4-10 305-2X 12135 522
s. Hominy Hill Commander Champion d. Applebrook's Moonlight
Nihighan Tessie 3-0 305-2X 9821 472
s. Nihighan Lacto d. Arizona Farms F S's Desire
Nihighan Tutu 3-0 305-2X 11369 458
s. Nihighan Lacto d. Arizona Farms Lady Bess
Nihighan Tonette 2-6 305-2X 9889 397
s. Nihighan Lacto d. Nihighan Sadie

CONNECTICUT

AUERBACH, BEATRICE F., AUERFARM, BLOOMFIELD
Auer Performers Corinne 7-1 305-2X 9964 443
s. Fairlawn Memoir's Performer d. Auer Master's Corabelle
Auer Secreta Kathy 6-10 305-2X 11914 633
s. Auer Secret's Harry d. Auer Andy's Kathleen
Auer Performers Rue 6-8 305-2X 11735 494
s. Fairlawn Memoir's Performer d. Auer Andy's Rubyann
Auer Performers Rosula 5-7 305-2X 8810 441
s. Fairlawn Memoir's Performer d. Auer Rubelle
BERKE, SAMUEL, DEEP LAKE FARM, LAKEVILLE
Gilderdale Queen Lassie 10-1 305-2X 10277 567
s. Bog Meadow Silver King d. Evelina of Meadow Brook
Little Falls Charming Mary 8-6 305-2X 12021 563
s. Valiant's Charmer d. Little Falls Placid's Martha
Gilderdale Donna 9-4 305-2X 10204 457
s. Horse Shoe F Donald d. Bog Meadow Trilac Chips
Hominy Hill Champion Fame 5-0 305-2X 12629 683
s. Hominy Hill Champion d. Hominy Hill King's Francine
Deep Lake F. Margery 3-0 307-2X 11229 559
s. Fritzlyn Jeanette's Flash d. Applebrook Lady Margery
BERNHARD, EUNICE, BREN BERN FARM, STEPNEY
Bren Bern Dolita 9-6 305-2X 10301 586
s. Thirlstane King Eugene d. Pharos Baron's Dolores
Lauxmont Betty Hutton 6-6 305-2X 12358 616
s. Fairlawn Actor's Lauxmont d. Lauxmont Fashion's Chi-Chi
¶BRISCOE, JOHN D., SILENT MEADOW FARM, LAKEVILLE
Silent Meadow Folly 8-2 305-2X 10690 512
s. Gwynllan Predictor d. Elbert's Queen Molly
Silent Meadow Iris 4-9 305-2X 11720 645
s. Elmstead Foremost Pilot d. Silent Meadow Wisteria
Silent Meadow Josie 3-6 305-2X 10800 546
s. Old Homestead C. A. B. A. Phareka d. Emroy Rose Marie
¶BURKE, EDMUND S., GLADVIEW FARM, WOODBURY
Gladview L. Mitzi 3-7 305-2X 10510 526
s. Nyala Prince's Laddie d. Gladview Maude
CONNECTICUT, UNIVERSITY OF, STORRS
Perky Primrose Storrs 5-4 305-2X 9547 461
s. McDonald Farms Lucky Orlando d. Ideal's Marshall's Primrose
DE TALLEYRAND, LELA, GWYN CAREG FARM, ABINGTON
Gwyn Careg Kings Gay Bee 8-10 305-2X 10805 481
s. Toll Gate King Mab d. Wood Ford Gay Bee
EDDY, CLARA W., THORN TREE FARM, NEWINGTON
Windfields Lyn 9-6 305-2X 11812 575
s. High Hill Hector d. Windfield Linda
Kellys Marauder Alice 8-5 305-2X 13609 626
s. Pharos King's Marauder d. DeVaux's Foremost Alice
Eddythorn Circe 6-2 305-2X 9636 504
s. Fairlawn Actor's Bandmaster d. Kelly's K. Nettie
Broad Hill P. Opaline 6-3 305-2X 11789 590
s. Pharos Frost King d. Broad Hill Florabel
Eddythorn W. Latona 5-2 305-2X 13031 588
s. Nyala Prince's Wasp d. Oak Crest D. Actress
Silver and Gold of Red Gables 3-7 305-2X 9843 422
s. Roughwood King's Colonel d. Half and Half of Red Gables
FARRINGTON, GILBERT R., PINE VISTA FARM, WEST WILLINGTON
Merit F. Julia 7-3 305-2X 13580 695
s. Bren Bern Mirthan's Francis d. Sunny Lad's Judith S. F.
¶FAULKNER, F. SHEFFIELD, GOLDEN HERD FARM, WILTON
Auer Performers C. Bobolink 3-5 292-2X 9580 408
s. Auer Performer's Count d. Auer King's Beulah
¶HOLCOMB, TUDOR F., BROAD-HILL FARM, WEST GRANBY
Broad Hill P. F. Evelina 4-4 305-2X 8540 470
s. Pharos King's Forester d. Broad Hill P Maxine
¶HOUSATONIC FARMS, INCORPORATED, SOUTHBURY
Housatonic Farms S. Ursuline 8-2 305-2X 10810 480
s. Quanqual Star Bower d. Housatonic Farms' Ursula
¶JOHNSON, W. L., JR., FAR FIELDS FARM, WASHINGTON
Far Fields Marita 6-10 305-2X 12540 513
s. Far Fields Nutmeg d. Far Fields Jacquita
LARKIN, HOWARD T., BEDLAM FARM, MIDDLEBURY
Partridge Galaxy 5-4 305-2X 12744 570
s. Fairlawn K. Warrior d. Partridge R. Grackle
Partridge L. P. Queenie 4-9 289-2X 10777 489
s. Langvalley Levity Philosopher d. Ideal's Beacon's Regina
Partridge Gay Lady 4-3 273-2X 10361 470
s. Partridge Peerless Prince d. Sterlingold Princess Lydia
Partridge Fancy 3-10 305-2X 10656 509
s. Fairlawn K. Warrior d. LushAcres Hermes' Fairy
¶MERRITT, RICHARD H., "MERIT GUERNSEYS", FARMINGTON
Merit Gov. Aggie 4-11 305-2X 11040 510
s. Oaksdale Frost King's Governor d. Merit Bate's Agnes
PRATT, GEORGE D., JR., SUNNY VALLEY FARM, NEW MILFORD
Sunny F. K. M. Ethel 5-10 305-2X 10318 461
s. Fairlawn K. Major d. Sunny Valley Noble Ethel
Sunny Valley E. Royals Rose 4-7 305-2X 9612 427
s. Sunny Valley Ethel's Royal d. Sunny Valley Watchful's Rosa
¶ROSENBAUM, FRANCIS, LAKELAND FARM, WILTON
Nyala Antons Joy 5-6 305-2X 10800 587
s. Douglaston Challenger's Anton d. Sterlingold Mirth
Lakeland Happy Holiday 3-1 305-2X 9150 571
s. Wethersfield Majesty d. Lakeland Waltz
¶ROSENBLAD, CHARLES E., HILLSIDE FARM, DEEP RIVER
Knights Lila of Hillside 2-9 305-2X 8520 402
s. Goldenrod's Knight of Hillside d. Jewel's Luella of Hillside
¶TAYLOR, WILLIAM MARVIN, SHOREACRES FARM, EAST NORWALK
Shore Acres Olivia 13-2 305-2X 15030 617
s. Homeland Bell-Ringer d. Elm Tree Ophelia
Shore Acres Gertrude 5-4 305-2X 8970 474
s. Nysia Dictator d. Shore Acres Princess
TRYON, CHARLES H. & RALPH G., JR., TRYON FARM, SOUTH GLASTONBURY
Mulhocaway Lovely Fate 3-6 305-2X 8305 479
s. Mulhocaway Butterfat Adonis d. Mulhocaway Fateful Beauty
Tryon Farm A. Ann 2-2 304-2X 8856 403
s. Lynbrook Cherub Andy d. Lynbrook M. B. H. Astanna
UNZ, RODNEY O., HIGHFIELD FARM, SHARON
Highfield Lady Rosalyn 2-5 305-2X 9016 516
s. Fairlawn Prince's Sailor Lad d. Highfield Financier's Rose

DELAWARE

¶DELAWARE, UNIVERSITY OF, NEWARK
U of D Echo Joan 6-4 305-2X 10430 484
s. Echo Farm's Buccaneer d. Eden Fore Joan
U of D Banner Dial 4-2 305-2X 10970 535
s. U of D Steadfast Banner d. Llan Fair's Allspice
¶PASSMORE, WILLS, LYNTHWAITE FARM, WILMINGTON
Osborne Hill Gladys Frill 5-7 305-2X 10990 544
s. Osborne Hill Frostiness d. Osborne Hill Per. Gladys

GEORGIA

CLINE, D. L., CLINE'S GUERNSEY FARM, CARTERSVILLE
Riegeldale Bens Dassel 9-8 305-2X 8574 465
s. Riegeldale Illustrious Benjamin d. Riegeldale Emory's Dassel
Clines Victor Dassel 3-2 305-2X 8110 406
s. Holcomb's Peerless Victor d. Cline's Pedro Dassel
COKER, GRADY N., NEJASCO FARM, CANTON
McEldus Scarlet of W. V. Farm 2-6 305-2X 6614 384
s. Pecan Hill's McEldu d. Willow Valley's Linda
Belmont View Gazer Constance 2-7 295-2X 7839 398
s. Klondike Premost Star Gazer d. P. V. Sensation Constance
PARKER, D. I., PARKER'S GUERNSEY FARM, DUBLIN
Parker Farms Pre Halma 6-9 305-2X 11546 484
s. McDonald Farms Pre Old Guard d. Highlander's Hortense
Parker Farms C. Bellona 6-1 305-2X 12871 684
s. Clear Spring's Majesty's Choice d. Highlander's Hilda
Parker Farms C. Dame 5-11 299-2X 9729 441
s. Clear Springs' Majesty's Choice d. Highlander's Helda
Parker Farms D. Betsey 5-6 305-2X 14155 595
s. Klondike Premost Dauntless d. Parker Farms H. Beatrice
Parker Farms Sun Maid 4-4 305-2X 10103 432
s. Parker Farms Sunset d. Parker Farms H. Constance
Parker Farms B. A. Sophia 3-11 305-2X 9639 436
s. Bayville Blissful Actor d. Highlander's Sophia

IDAHO

COTHERN, RAY & SONS, THUNDERHEAD FARM, BUHL
Sugar City Bellvidere 2-9 286-2X 9620 430
s. Sugar City Norman's Topper d. Sugar City Silver Bell
Sugar City Golden Lassie 2-1 305-2X 9118 422
s. Westlynn Norman d. Sugar City Marie's Golden
Sugar City Junior Idalia 1-11 305-2X 9010 379
s. Sugar City Junior Chips d. Sugar City Norman's Irene
CLANCY, RUSSELL, MERIDIAN
Wesslawn Peers Faith 6-5 305-2X 9086 451
s. Wandamere Peer d. Toponis Marvel's Patsy

Regular Registration, Like Continuous Testing, Makes Your Guernseys Worth More . . .

WILLIAMS, DOROTHY & ROLAND, NAMPA
Gem View Lucky Pansy 7-11 316-2X 11934 458
s. McDonald Farms Pre Lucky Boy d. Gem-View Petunia

ILLINOIS

ALPERS, WALLACE M. & DOROTHY, FAIRBURY
Elvadale S. P. Twinkle 3-8 305-2X 8776 418
s. Oak Hollow Super Pretor d. Elvadale Prince's Twinkle
Elvadale S. P. A. Chips 3-5 305-2X 8336 450
s. Oak Hollow Super Pretor d. Elvadale Ag. Chips
BERANEK, CHARLES J., MERRIHILL GUERNSEY FARM, PALATINE
Merrihill Ivanhoe Rosy 2-7 305-2X 7341 371
s. Curtiss Candy Levity Ivanhoe d. Merrihill Primrose
COHRS, JOHN A., JR., CORVILLA GUERNSEY FARM, TISKILWA
Corvillas T. Delight 3-2 301-2X 10698 510
s. McDonald Farms Jolly Tony d. Corvilla's M. Surprise
DICKINSON, PHIL S., MR. & MRS., & DICKERSON, E. L., RIVER BEND FARM, ELGIN
Four-O-Obies Beaut 4-2 305-2X 8424 477
s. Four-O-Obie d. Four-O-Beau's Beauty
Denishawn Coronet Vernina 3-5 297-2X 8799 444
s. Glacial Meads Coronet Captain d. Glacial Meads Coronet Verbena
DUNTEMAN, HARVE, LEA-DALE FARM, SHUMWAY
Lea Dales Noble Pansy 4-3 305-2X 9185 432
s. Curtiss Candy Noble Curtiss d. Lea-Dale's Levity Polly
ERDMAN, MYRON E., MYOWN GUERNSEY FARM, CHENOA
Elmwoods Golden Beauty 7-2 291-2X 9238 471
s. Curtiss Candy Hilarity d. Elmwood Rosette's Norm
HILL, E. RAY & SONS, UNION
Goldies Glenna 3-9 305-2X 8611 425
s. Green Meads Count Wilhelm d. Challenge's Pride Goldie
ILLINOIS, UNIVERSITY OF, URBANA
Illini Fore Eclipta 2-2 305-2X 7299 363
s. McDonald Farms Fore Hightime d. Illini Levity Eclipta
KEELEY, JAMES V., FOUR J. FARM, FAIRBURY
Four J. King Ruby 6-2 305-2X 9714 453
s. Four J. Aggressor King d. Four J. Squire's Reve
McNAUGHT, GERTRUDE, ROLLING ACRES, ELGIN
Norgerts Royal Jewel 6-3 305-2X 11656 487
s. Foremost Quantity's Royal d. Woodacres Honor Jewel
Norgerts Royal Topaz 6-0 305-2X 11572 487
s. Foremost Quantity's Royal d. Lockshore Topaz
Norgerts Royal Shirl 5-1 305-2X 12606 555
s. Foremost Quantity's Royal d. Shirley of The Annadale
Norgerts Footprint Ramona 3-7 305-2X 9639 519
s. Norgert's Royal Footprint d. Norgert's Scotsman Ramona
Norgerts Scotsman Alice 3-2 305-2X 9588 549
s. Boulder Bridge Scotsman d. Cowham Farm Tress' Alice
Norgerts Footprint Rose 3-0 305-2X 9348 456
s. Norgert's Royal Footprint d. Norgert's Val Mary Rose
Norgerts Alexis Carola 2-2 305-2X 10550 460
s. Norgert's Alexis Scotsman d. Norgert's Royal Carolyn
MONTAVON, FRED, MONTAVON'S FARM, WEST BROOKLYN
Supremes Edina 3-8 305-2X 10449 554
s. Oak Hollow Starlight Supreme d. Victor's Jane Dolly
ODLUM, W. H., ROSEWOOD FARMS, ROSELLE
Burton Lane Steadfast Aline 5-2 305-2X 11406 556
s. McDonald Farms Steadfast d. Burton Lane's Supreme Quinda
Rosewood Proud Cedar 4-8 305-2X 8829 423
s. Norgert's Royal Diamond d. Boulder Bridge A. Balsam
Rosewood El Nabara 3-5 305-2X 8994 496
s. Colbys El Prediction Lad d. Colbys Nabara
Rosewood Proud Lennie 3-1 305-2X 9684 488
s. Norgert's Royal Diamond d. Wey Acres Colonel's Lennie
Rosewood D. Fern 2-4 305-2X 8632 448
s. Norgert's Royal Diamond d. Rosewood Beauty Fern
Rosewood Quebec Eilene 2-0 305-2X 7482 415
s. Norgert's Quebec Scotsman d. Rosewood Princess Eilene
Rosewood Quebec Jewel 2-1 305-2X 9653 508
s. Norgert's Quebec Scotsman d. Rosewood Proud Jewel
REUSCH, HARLAN E., HAZY HILLS FARM, ELIZABETH
Hazy Hills J. Cheerful 2-5 288-2X 7796 399
s. Elmwood Julien d. Candy Hopeful of Hazy Hills
WESTERN ILLINOIS UNIVERSITY, MACOMB
Western Sonja 5-4 305-2X 8565 481
s. St. Albans Actor's Beau d. Arrowwood Sophie
WEYRAUCH, ELIZABETH & McPHEETERS, BURL B., AMBER ACRES GUERNSEYS, STERLING
Amber Acres High Ethel 5-3 305-2X 11691 577
s. McDonald Farms High Optimist d. Dennis Farm Mischief Etha

INDIANA

CALVIN, JOHN O. & STANER, RICHARD, GREEN GREE FARM, ARGOS
Herods Lottie of Lone Beech 9-7 305-2X 11809 563
s. Mulhocaway Butterfat Herod d. Amelie of Lone Beech Farm
Green Tree C. Levity Patsy 7-3 305-2X 8879 438
s. Curtiss Candy Levity Curtiss d. Jewel of Staner's Farm
COLEMAN, HAROLD, GOLDEN HAVEN FARM, KOKOMO
Golden Haven Golden Lottie 6-10 305-2X 11720 672
s. Curtiss Candy Golden Curtiss d. Cottage Farm Wisteria's Wilma
Golden Haven Kings Holly 4-4 305-2X 10716 537
s. Ideal's Netoria's King d. Golden Haven Lucky Holly
Golden Haven Kings Jane 2-5 305-2X 8870 419
s. Ideal's Netoria's King d. Golden Haven Levity Jane
CRAIG, REUBEN A., DR. & MRS., LEAFY LANE FARM, KOKOMO
Leafy Lane Cherubs Cupid 2-4 286-2X 7089 374
s. Wilgorlan Farms Cherub d. Leafy Lane Matchless Valentine
DIETRICH FARMS, INCORPORATED, BREMEN
Owens Place Ptolemys Clara 10-0 305-2X 9283 434
s. Sun-Blest Farms Ptolemy d. Owen's Place Dandy's Clara
Owens Place B. V. Etta 2-3 305-2X 7973 377
s. Dunwalke B. V. Grandeur d. Owen's Place A. P. Edna

DILL, E. M., DILLDALE FARM, DANVILLE
White Lick Kings Ruberta 4-4 305-2X 10087 457
s. Ideal's Pearl King d. White Lick Private's Ruberta
DUFF, W. F. & SON, "DUFFIELD", LEBANON
Duffield G. Frances 4-4 305-2X 7918 456
s. Duffield J. General d. Duffield J. Fancy
HOUSER, HAROLD & SONS, KERR HILL FARMS, MOORELAND
Kerr Hill F. Cora 3-8 365-2X 10889 505
s. Normandy Forecaster d. Kerr Hill Connie
KINGEN, DARIUS & SON, KINGENDALE GUERNSEY FARM, MUNCIE
Kingendale Levitys Mirth 12-1 305-2X 10319 504
s. Gayoso Levity Crown d. Ver-Lo-Lew Mickey
Kingendale Levitys Lew 10-10 305-2X 12359 647
s. Gayoso Levity Crown d. Ver-Lo-Lew Mickey
LOGAN, PAUL S. & SONS, ELMDALE FARM, LAFAYETTE
Elmdale Levity Heath 5-8 305-2X 11000 487
s. Curtiss Candy Levity Chum d. Elmdale Nomad Heather
Elmdale Nomad Phoebe 6-9 305-2X 12080 500
s. McDonald Farms Laird's Nomad d. Elmdale Foreman's Phyllis
Elmdale Meadow Mignon 2-8 305-2X 9793 453
s. Golden Grange Meadow King d. Elmdale King's Melody
Elmdale Meadow Leilani 2-7 305-2X 7249 411
s. Golden Grange Meadow King d. Elmdale Nomad Lorna
MORTON BROTHERS & BAIRD, LEONARD, MORTON DAIRY FARM, LEBANON
Glenwoods Masters Wyona 7-6 277-2X 12403 582
s. Glenwood's Master d. Glenwoods White Cloud
NEWBY, JOHN L., SHERIDAN
Hercules Irene 2-5 305-2X 7729 383
s. Big Springs Hercules d. Masterman's Ilea
ORSBURN, FRANCIS & DAUGHTERS, ORSBURN'S FARM, KOKOMO
Lily of Orsburns Farm 5-5 305-2X 10048 477
s. Grain Meadow Whirlwind's Ace d. Grain Meadow Chum's Nell
RAYL, CARL, VAN BELLE FARM, RUSSIAVILLE
Van Belle Cherubs Starene 4-5 305-2X 14604 846
s. Wilgorlan Farms Cherub d. Van Belle Supreme Starlene
REKEWEG, MELVIN & SONS, CLEAR VIEW FARM, WOODBURN
Clear View C. Primrose 8-3 296-2X 9292 451
s. St. Albans AVBoy's Charmer d. Clear View Milkmaid Susan
Clear View M. Joyce 1-11 305-2X 9015 473
s. Franchester K. H. Maxim d. Clear View Princess Spot
RIEKE, GLENN Y. & HOUSER, GEORGE H., LOCH LEVEN FARM, WATERLOO
Woodruff Manor Marigold 4-7 275-2X 7871 404
s. Decatur Acres Ideal's Mike d. Kneipp Spring Glory
Yellow Creek S. Princess 4-6 305-2X 10742 566
s. Yellow Creek Jewel Supreme d. Yellow Creek Rose Blossom
Franks Home C. C. Thelma 3-11 282-2X 10811 539
s. Curtiss Candy Levity Curtiss d. Franks Home L. Trigger
Franks Home Miss Barta 2-1 299-2X 8790 394
s. Fra-Hib Levity King d. Franks Home Buttercup
RIGGS, OSCAR M., GREEN RIDGE FARM, EVANSVILLE
Green Ridge Cherokee Freda 2-4 305-2X 8410 447
s. Broadmoor Cherokee d. Green Ridge Kinsman Fonelda
SIESS, FRED & ARTMAN, ALTA, BIG SPRINGS FARM, LEBANON
Big Springs Carnation 7-11 305-2X 12119 520
s. Ideal's Baron d. Carnation's Pet
Big Springs M. Ruby Bell 6-4 305-2X 9817 481
s. McDonald Farms S. Masterman d. Big Springs Lucky Ruby
Big Springs H. Gay Carnation 5-1 305-2X 10167 463
s. Hominy Hill Hercules d. Carnation's Pet
Big Springs L. Eliza 3-6 305-2X 9250 417
s. Elstona Woodacres Leader d. Big Springs B Queen Elizabeth
WEAVER, OTIS, WILLOW SPRING FARM, GOSHEN
Willow Spring Dairymaid 5-2 304-2X 11992 660
s. Yellow Creek King's Emblem d. Willow Spring Prize Dainty
WENGER, RUSSELL J., VALLEY SET FARM, GOSHEN
Valley Set Stars Linda 4-11 361-2X 9776 519
s. Wilgorlan Farms King's Star d. Valley Set M. Sadie
Valley Set Boosters Ann 2-2 327-2X 8299 444
s. Valley Set's Yankee Booster d. Valley Set Stars Arabell
YOUNG, WALTER L. & SON, GRAIN MEADOW GUERNSEY FARM, GREENTOWN
Grain Meadow Chums Marie 10-5 360-2X 10770 526
s. Welcome In Chum's Forward Ace d. Grain Meadow Joyful
Wildwood Runs Daisann 8-3 316-2X 9364 452
s. Riegeldale Emory's Heir d. Gayoso Victor's Daisietta

IOWA

CECIL, ALLISON B., LITTLE BROOK FARM, UNDERWOOD
Rosedale Imperials Irene 3-0 305-2X 8452 435
s. Imperial of Rosedale d. Rosedale King's Irene
DICKMAN, GEORGE & HENRY, GARNAVILLO GUERNSEY FARM, GARNAVILLO
Garnavillo Flossie 5-5 305-2X 11920 535
s. Wey Acres Colonel's Superior d. Garnavillo Faith
Garnavillo Lassie 3-2 305-2X 9776 458
s. Meadow Lodge Tradition d. Wern's Grandee's Lass
FIKE, HOMER S., OLD FARMSTEAD, WATERLOO
Old Farmstead Desere 3-5 305-2X 8228 440
s. McDonald Farms High Lad d. Old Farmstead Lib
FITZPATRICK, LEO H., GREEN VALLEY GUERNSEY FARM, DUBUQUE
Green Valleys Yvette 4-7 365-2X 11729 566
s. Elmwood Superior's Sultan d. Green Valley's Pretty
FORT DODGE CREAMERY COMPANY, ROSEDALE FARM, FORT DODGE
Rosedale M. K.'s Rosalie 2-3 305-2X 9155 369
s. Rosewood D. Nobleman d. Rosedale Miss K.'s Rosalie
Rosedale Nobles Princess 2-0 305-2X 9039 417
s. Rosewood D. Nobleman d. Rosedale Rosalie's Princess
LAGE, ROBERT H., STEDE WELL FARM, DAVENPORT
Stede Wells Amette 2-5 305-2X 7219 375
s. McDonald Farms Don's Recruit d. Stede Well's Armetta
MAHR, MARVIN L. & SONS, WYNOLA GUERNSEY FARM, INDIANOLA
Wynola Lydia May 8-2 292-2X 11779 479

KEEP YOUR REGISTRATIONS UP-TO-DATE

s. Boulder Bridge Confidence d. Wynola Linneta
Wynola Lorraine 2-7 305-2X 9152 433
s. Wynola Masterpiece d. Wynola Lorelei
Wynola Ladina 2-1 305-2X 7724 355
s. Wynola Merit d. Wynola Lydia May

KANSAS

BERNDT, ALLAN A. & SONS, MR. & MRS., SIMPSON
Boeuf Valleys Larkspur 3-8 305-2X 8337 406
s. Sunnymede Hornet's Larker d. Merry Pal's Butterscotch
Golden Rod Double Pre 4-4 305-2X 8643 418
s. Pre-Eminent Enchanter d. Golden Rod Enchantress
BERTHOLF, W. H. & SON, GREEN PASTURES FARM, WICHITA
Bertholfs V Lois 5-9 287-2X 10188 511
s. Walker Farms Viscount d. Bertholf's Dexter Lilac
Bertholfs R Andrea 4-9 296-2X 10805 587
s. West Road Regent d. Bertholf's V. G. Gypsy
BOEHLE, W. O. & SON, BOEHLE'S GUERNSEY FARM, LAWRENCE
Boehle's Princes Shirley 8-3 305-2X 9725 556
s. Quail Roost Lucky Prince d. Boehle's Queen's Donna
Boehle's Select Alberta 7-2 344-2X 12233 678
s. Quail Roost Master Select d. Boehle's Prince's Pearl
KNORR, CHARLES, JR., EAST LANE FARM, WICHITA
Wilgorlan Farms Julia 7-9 305-2X 12489 617
s. Hominy Hill King's Courageous d. Butterfat's Peerless Joy
Sunny Lane Flash Faith 3-3 305-2X 11782 557
s. Fritzlyn Jeanette's Flash d. Orkil Farms Fay

KENTUCKY

BEASLEY, L. F., RIVERSIDE FARM, FRANKLIN
Riverside Macks Princess 3-6 305-2X 9787 435
s. Lansdowne Royal Mack d. Riverside Linda's Princess
BEREA COLLEGE, BEREA
Berea Carthage Rose 9-5 305-2X 12062 591
s. Challenger's Carthaginian d. Berea Meteor's Golden Fern
Berea Rocklands Ultima 7-2 365-2X 15250 697
s. Lockshore Rockland's Duke d. Berea Charity's Ultima
Berea Melba of Carthage 2-3 305-2X 8219 400
s. Challenger's Carthaginian d. Berea Colonel's Daisymae
BERRYMAN, STUART P., NICHOLASVILLE
Kings Forward Lady 4-11 305-2X 8651 426
s. Cowham Farm Tress' King d. Jean's Forward Lady

LOUISIANA

JOHNSON, M. L., CLOVER LEAF GUERNSEY FARM, MONROE
Station Camp V Sandra 8-2 305-2X 13084 553
s. Fairlawn Performer's Valiant d. Station Camp's Cassie
KLEINPETER FARMS DAIRY, INCORPORATED, BATON ROUGE
Willow Wildes Nobles Jewel 6-2 305-2X 9221 523
s. Red Cross Noble Anthony d. Willow-Wilde's Keepsake

MARYLAND

¶BALDERSTON, LLOYD, III, COLORA FARM, COLORA
A Kings Emma 7-4 305-2X 11240 578
s. Antietam Knight d. Knight's King's Emma
Robs Roberta 6-7 305-2X 9530 451
s. Stately Rob d. Knight's Stately Roberta
Knights Viras Ann 6-3 305-2X 9880 488
s. Antietam Knight d. Knight's Vira
Robs Lustrous Kem 4-11 305-2X 8940 493
s. Stately Rob d. Lustrous Kem
¶BARTON, CHARLES E. & SON, SPRING BROOK FARM, QUEEN ANNE
Spring Brook Princess Charm 3-10 305-2X 9880 467
s. Slaughterton's King's Charmer d. Spring Brook Pat's Shirle
Kitty of Ballin Glen 3-0 305-2X 7290 436
s. McDonald Farms Pre Kelvin d. Wendy of Ballin Glen
¶BURLING, EDWARD, JR., RICH NECK MANOR FARM, CLAIBORNE
P. B. Leaders Countess 9-6 305-2X 11850 489
s. Fairlawn Actor's Leader d. Glengeran Countess
Fairlawn Actors Jesse 6-9 305-2X 9980 455
s. Fairlawn Peerless Actor d. Fairlawn K. Clara
Rich Neck A. Dancey 4-8 305-2X 12450 566
s. Fairlawn Actor's Acme d. Rich Neck Manor Daffodil
¶CARROLL, P. A., ESTATE, DOUGHOREGAN MANOR, ELLICOTT CITY
Manor Irma 6-1 305-2X 11450 556
s. McDonald Farms Inheritor d. Manor Concordia
Manor Pre Trial 2-1 305-2X 7510 417
s. McDonald Farms Pre Kelvin d. Manor Trial
CLOVERLAND FARMS DAIRY, INCORPORATED, CLOVERLAND GUERNSEY FARMS, PHOENIX
Cloverland Farms F. Sofia 7-6 305-2X 10280 482
s. Pharos Indenture's Frosty d. Cloverland L. Fashion
Cloverland V. Beatrice 5-5 305-2X 11300 519
s. Wilgorlan Farms Valor d. Cloverland F. Bee
Cloverland V. Buttermaid 4-4 295-2X 10980 557
s. Wilgorland Farms Valor d. Cloverland S. Bab
Cloverland Pre Belinda 3-4 305-2X 12000 581
s. McDonald Farms Pre Kelvin d. Cloverland Farms Leader Brita
¶DEVILBISS, M. HOWARD, LIN-ZEE FARM, WESTMINSTER
Lin-Zee Miss Hopeful 2-3 305-2X 7790 360
s. Osborne Hill Sparmaster d. Chinquapin Hill Helena
¶ENGLAND, T. HOWARD, NORTH EAST
Counts Martha 6-2 305-2X 9480 461
s. Count's Progress d. Bright Lad's Linda
¶HERSEY, LEROY H., KNIGHTONGALE FARM, EDGEWATER
Knightongale Noble Beauty 5-10 305-2X 10080 531
s. Coldspring's Noble's Hermes d. Springhill Ace's Jessie
¶HULL, JOHN H., "HULLSIDE", WESTMINSTER
Churn Creeks Royal Hilma 12-5 305-2X 11970 405
s. Langwater May Royal d. Bondwick's Hilma
JONES, PAUL M., SR. & JR., MT. EPHRAIM FARMS, SNOW HILL
Mt. Ephraim Country Liza 3-11 305-2X 9566 489
s. Coldspring's Romulus Comet d. Goose Valley Bess
¶MESSIX, W. BERNARD & WILLIAM B., JR., HOPESTEAD FARM, QUEEN ANNE
Messixs Janie 13-0 293-2X 10750 511
s. Blakeford Paramount d. Messix's Josella
Messixs Translators Deedie 7-5 305-2X 10410 490
s. Blakeford Translator d. Messix's Diana
Messixs Notables Dora 5-8 305-2X 10590 496
s. Ideal's Notable d. Messie's Doris
¶SPIES, JAMES R. & PHYLLIS C., SQUARE FARM, EASTON
Pri-Acquas Seminole Linda 9-4 305-2X 8840 435
s. Langwater Seminole d. Lorena of Pri-Acqua

MASSACHUSETTS

¶APPLETON, FRANCIS R., JR., APPLETON FARMS, IPSWICH
Appleton Farms Ferds M. Natalie 3-9 291-2X 8090 460
s. Elmwood's Peerless Ferdinand d. Appleton Farms Major Natalie
Appleton Farms Kenyon Emma 3-4 305-2X 10150 490
s. Idylbrook Squaw's Kenyon d. Appleton Farms Emma
¶BOWERS, ARTHUR L., HERITAGE FARM, WARWICK
Fuller Farm Mary Lou 3-0 305-2X 8350 391
s. McDonald Farms Le Robust d. Abbotholm Mary
BRADLEY, HELEN & CAMERON, WOLFPEN FARM, SOUTHBORO
Wolfpen Aster 7-7 305-2X 9056 432
s. Langwater Lively Lad d. Wolfpen Azalea
Wolfpen Consort 2-6 305-2X 9279 462
s. Wolfpen V. Admiral d. Wolfpen Princess
¶FLAGG, RAYMOND H., GREEN HILL FARM, GILL
Green Hill Gay Girl 6-2 305-2X 9410 475
s. Walnut Crest Prophet's Slogan d. Western Glow Country Maid
¶FOWLES, ELWYN M., SUNNYDELL FARM, SOUTHAMPTON
Sunnydell Butterfat Toy 5-4 305-2X 12780 646
s. Lone Maple Butterfat Taurus d. Sunnydell Cherub's Joy
¶GLESSNER, JOHN J., II, MRS., ARGILLA FARM, IPSWICH
Argilla Archers Annabel 3-6 305-2X 10150 550
s. Wolfpen Archer d. Argilla Dot's Nanny
¶GOODFIELD, CHESTER E., GUERNSEY DELL FARM, HARDWICK
Alerts Ann of Hardwick 4-6 305-2X 10160 449
s. Caumsett Alert d. Safeguard Deanna of Hardwick
¶KENDALL, H. P., ESTATE, MOOSE HILL FARM, SHARON
Moose Hill Ophelia 11-11 305-2X 9300 453
s. Idylbrook Chieftain d. Moose Hill Garnet
M. H. Guards Garnet 9-10 305-2X 9510 435
s. Caumsett Guard d. Moose Hill Garnet
M. H. Pharaohs G. Jasmine 6-2 305-2X 11920 543
s. Northern Conrad's Pharaoh d. M. H. Guard's Jasmine
M. H. Chancellors Leslie 3-7 305-2X 10110 483
s. Charlescote Chancellor d. M. H. Pharaoh's G. Jasmine
M. H. Nobles Phyllis 2-4 305-2X 7360 373
s. Deershorn Foremost Noble d. Moose Hill Phyllis
¶KING, LEWIS E., DREAMLAND FARM, NEW BRAINTREE
Ideals Whitmans Orpha 7-11 305-2X 10810 515
s. Ideal's Whitman d. Ideal's Jubilee's Orpha
Diplomats Orpha 6-10 305-2X 8940 458
s. Ideal's Diplomat d. Ideal's Jubilee's Orpha
¶KOCH, HARRY F., MR. & MRS., SHELDEGREN FARM, GREENFIELD
Sheldegren Magdalene 10-0 305-2X 9380 515
s. Sheldegren Cora's Royal d. Sheldegren May Princess
Sheldegren Wilma 9-6 305-2X 10080 456
s. Caumsett Guard d. Sheldegren Wanda
¶MASS, JOSEPH & HENRIETTA, ALFALFA FARM, TOPSFIELD
Northern Chorus Girl 5-6 305-2X 9710 479
s. Sterlingold Courteous King d. Northern Conrad's Shirley
Alfalfa Farms G.'s Jonquil 5-9 305-2X 10170 560
s. Flying Horse Double General d. Indian Master's C-ab Jonquil
¶MUDGETT, VERNON D., DEERSHORN FARM, STERLING JUNCTION
Deershorn L. Hopeful 4-9 305-2X 13110 649
s. Langwater Deershorn d. Deershorn Philosopher's Hope
SOUZA, RALPH M. & MARY H., ELMHAVEN FARM, SOUTH WESTPORT
Elmhaven Vicki 16-1 305-2X 12506 548
s. Falconridge Snow Buoy d. Falconridge Daisy
Elmhaven Noble Lady 3-6 305-2X 10898 424
s. Dunwalke Beauty's Horatio d. Greenway Royal Lady

MICHIGAN

HETZNER, HENRY & SONS, SAGINAW
Morninglory Robin 3-1 305-2X 8329 456
s. Lockshore Firefly d. Morninglory Lonnie
KEIGLEY, ROLLO W., EAU CLAIRE
Farmer Creek Queens Julie 3-4 305-2X 9728 415
s. Curtiss Candy Noble Curtiss d. Ruth's Queen of Hickory Creek
MYERS, C. FAYE & ADDISON G., KNOLLNOOK FARM, GRAND BLANC
Knollnook Peerless Star 7-6 305-2X 9216 488
s. Fairlawn Peer's Musician d. Knollnook Lute's Doris
PATTERSON, JOE C. & SONS, HOMEWARD FARMS, REED CITY
Homeward Inheritance Bell 4-5 305-2X 9817 476
s. Bournedale Inheritance d. Homeward Bell
Homeward Reds Bella Girl 3-2 305-2X 9522 514
s. Homeward Red Fireman d. Homeward King Bella
PLEINESS, WILLIAM L., MAPLE DAWN GUERNSEY FARM, SCOTTVILLE
Maple Dawn Masters Garnet 9-0 365-2X 12213 664
s. Grandvu Royal Master d. Maple Dawn Squire's Gem
Elvradales W. Playful 8-9 305-2X 11375 521
s. Eth-Mead P. Woodsman d. Lassie's Porticana
Maple Dawn Fashioner Ember 2-0 305-2X 8145 402
s. Maple Dawn Squire's Fashioner d. Maple Dawn Master's Dot
ROTH, ALLEN, LONE OAK FARM, LOWELL
Lone Oaks Silvia 11-3 305-2X 9675 457
s. Rex Golden of Cowham Farm d. Doris Louise of Lone Oak Farm

Regular Registration, Like Continuous Testing, Makes Your Guernseys Worth More . . .

SCHWASS, CARL A. & SON, SPRINGDALE FARMS, SCOTTVILLE
Springdale Senators Dora 5-4 305-2X 11076 550
s. Maple Dawn King's Senator d. Springdale Prince's Diamond
WRIGHT, RUSSELL, SAGAMORE FARM, GALLIEN
Sagamore Rosie Kaye 1-11 305-2X 8751 400
s. Sagamore Rex d. Sagamore C. C. Patsy

MINNESOTA

KELLEY, JAMES E., SPRUCE SHADOWS FARM, MINNEAPOLIS
Spruce Shadows Cordelia 5-7 305-2X 9458 446
s. Spruce Shadows King Arnold d. Rosebud Farm Keta
MINNESOTA, UNIVERSITY OF, NORTH CENTRAL EXPERIMENT STATION, GRAND RAPIDS
U of M L P Lulu 6-0 305-2X 9386 442
s. McDonald Farms Le Primal d. U. of M. Glen's Lassie
U of M R Rita 5-9 305-2X 9425 496
s. McDonald Farms Fore Roscoe d. U. of M. Jethro's Gwen
U of M C D Dora 3-7 305-2X 8864 418
s. Colbys El Duke d. U. of M. L. P. Leona
U of M G Gabrielle 3-4 305-2X 7884 426
s. Colbys Governor d. U. of M. R. Rheba
U of M G Godiva 2-1 305-2X 9464 520
s. Colbys Governor d. U. of M. I. P. Linus
WACHHOLZ BROTHERS, HILLDALE FARM, STOCKTON
Hilldale Coronation Donna 12-8 350-2X 13959 706
s. Adelmer's Coronation Esquire d. Hilldale Dewdrop
Hilldale Melody Maid 3-2 305-2X 9290 503
s. Hilldale Dominator d. Hilldale Governor's Melody
WIRT, ELMER J. & SON, MAPLE LEAF FARM, LEWISTON
Maple Leaf I. Brightness 2-10 336-2X 11925 485
s. Boulder Bridge Illustrator d. Maple Leaf T. Beautiful

MISSISSIPPI

CLARK, EDWARD L., CLARKDELL FARMS, MADISON
Sunnymede Hornets Sheila 7-5 305-2X 11763 541
s. Fairlawn Hornet's Dreamer d. Sunnymede Val Rex's Sylvia
WALKER, G. B. & SONS, WALKER FARMS, STONEVILLE
Walker Farms Le Pi Rose 4-11 305-2X 9131 426
s. Walker Farms Le Piper d. Walker Farms Barnard's Rosie

MISSOURI

GHERE & CUBBIN, CUBBIN ACRES, BUTLER
Cubbins Acta Grand Beaut 5-11 305-2X 9889 528
s. St. Albans Acta Grand Rex Boy d. Repelmar L. Beauty
WILSHUSEN, THEODORE, PRAIRIE VIEW FARMS, IONIA
Prairie View La Vern 5-10 305-2X 7587 434
s. Prairiemede's L. Gem Reward d. Vineland V. J. La Von
Prairie View D L Lilac 5-0 305-2X 10698 530
s. Repelmar P. Harvester d. Prairiemede's L. Dixie Lee

MONTANA

BANDEROB, R. E. & SONS, GLENARROW FARM, WORDEN
Banderobs Polly Anna 8-6 303-2X 11606 605
s. Schroeder's Yellowstone Major d. Schroeder's Yellowstone Polly
London Princess Coleen 5-3 289-2X 8772 523
s. Golden Grange Ideal Prince d. Graysmarsh Cookie
Glenarrows Dimple 5-8 305-2X 9791 478
s. Quality Park Buddy d. Quality Park Farm's Clara
Ubilla Theresa 4-11 289-2X 7820 442
s. Ubilla Vanlad d. Sanlynn Master's Tina
Glenarrows Nehervitsin Lady 2-10 294-2X 8043 432
s. Midget's Coronation Financier d. Schroeder's Yellowstone Polly
Glenarrows Towayam Beloved 2-2 305-2X 7091 392
s. Fer-Manor Sheik d. Banderob's Polly Anna

NEBRASKA

LIEBERS, O. H. & SON, SKYLINE FARMS, LINCOLN
Skyline Distinctives Roberta 6-9 305-2X 10164 478
s. McDonald Farms Distinctive d. Skyline King's Rosemary
Skyline Lees Garnette 4-4 305-2X 7283 446
s. McDonald Farms Le Skyline d. Skyline King's Grace
Skyline Lees Aster 3-8 305-2X 10023 535
s. McDonald Farms Le Skyline d. Skyline Distinctives Arlene
Skyline Lees Violetta 3-3 305-2X 9921 489
s. McDonald Farms Le Skyline d. Skyline Distinctive's Violet
MULLER, JOE P., JO-BE FARM, VALLEY
Jo-Be Dudes Gardenia 6-4 305-2X 12247 579
s. Coldspring's Noble's Dude d. Jo-Be Jed's Christmas
Jo-Be Dudes Heloise 6-0 289-2X 11274 524
s. Coldspring's Noble's Dude d. Welshacres Macie's Glorious
Jo-Be Beacons Ilka 4-11 305-2X 9558 425
s. Skyline King's Beacon d. Jo-Be C. H. 's Claribel
Jo-Be Matchers Ingabord 4-3 305-2X 10766 502
s. Jo-Be Dude's Matcher d. Jo-Be Dude's Gunhilde
Pinehurst Dudes Louise 3-6 305-2X 11266 519
s. Coldspring's Noble's Dude d. Maple Grove's Alice
Jo-Be Generals Johanna 3-4 305-2X 10260 492
s. Jo-Be Kadi's General d. Jo-Be Dude's Gentian
Jo-Be Matchers Kathrine 3-2 305-2X 10391 545
s. Jo-Be Dude's Matcher d. Jo-Be C. H. 's Clarette
Jo-Be Dude's Lenora 2-1 305-2X 6340 358
s. Coldspring's Noble's Dude d. Jo-Be Beacon's Heather
PFEIFFER, WALTER R. & HERMAN W., PFEIFFER FARMS, ARLINGTON
Stringtown W. Thelda 3-6 305-2X 8602 440
s. Burton Lane Thor's Warrior d. Stringtown N. Thelma
Pinehurst Country Clara 2-2 305-2X 8596 469
s. Coldspring's D. Countrysquire d. Nu-Maid Carat
Midland Generals Daisy 2-1 305-2X 7434 382
s. Midland Statesman's General d. Midland M. Daisy
Midland Statesmans Beauty 2-1 305-2X 7386 420
s. Skyline High Statesman d. Midland M. Beauty
Midland Generals Florine 2-0 305-2X 7294 357
s. Midland Statesman's General d. Midland D Florine
RIGGERT, PAUL A., RIGGERT GUERNSEY FARM, ODELL
Riggert Farms G. Veva 2-1 305-2X 7011 354
s. Skyline High Govenor d. Riggert Farms Verda
ROBERTS DAIRY COMPANY, ROBERTS GUERNSEY FARM, ELKHORN
Sanfadair Royal Janette 9-9 305-2X 11924 527
s. Langwater Sir Royal d. Pine Knoll Janette
Meadow Lodge Larsusan 7-0 305-2X 10517 550
s. Meadow Lodge King Loyal d. Meadow Lodge Mo-Arsusan
Sunset Oaks Margo 6-3 305-2X 10435 487
s. Doral Farm Prince Chico d. Gayoso Marguerite
Ideals Advancers Myrtle 7-4 305-2X 13307 606
s. Ideal's Advancer d. Ideal's Marshall's Myrtle
Roberts Farm Colonels Viola 4-4 305-2X 8723 417
s. Flying Horse Clara's Colonel d. R. Lane Violet
Roberts Farm Chiefs Laurel 4-4 305-2X 9867 463
s. Quincy Freeman's Chieftain d. Elmdale Fore. Laurel
Woodruff Manor B. Hallie 3-2 305-2X 8805 505
s. Normandy Baronet d. Normandy Helen
Roberts Farm Kings Gem 2-7 305-2X 9771 470
s. Meadowbrook's Valiant's King d. Valleyland Gem
Roberts Farm T. Collie 2-2 305-2X 9335 416
s. McDonald Farms Jolly Tradition d. Prairie Lodge C Coed

NEW HAMPSHIRE

¶NEW HAMPSHIRE, UNIVERSITY OF, DURHAM
U. N. H. Pierrot Lovely 14-2 305-2X 8410 409
s. Wethersfield Pierrot d. U. N. H. Fearless Frolic

NEW JERSEY

¶ADAMS, H. MALCOLM, OLDFARM, FRANKLIN PARK
Doreenland March 6-8 305-2X 11590 537
s. Doreenland C. P. 's Orsino d. Delwake Gab's March
Oldfarm M. Susan 5-4 305-2X 10400 475
s. Curtiss Candy Master Curtiss d. Rycklaver Golden Alma
ASTALOSH, PAUL, JR., HILLCREST FARM, PENNINGTON
Hillcrest Sue 8-11 296-2X 9805 441
s. Langwater Marius d. Coventry Country Sally
Hillcrest Bonnie Thalia 7-2 305-2X 10334 522
s. Brookberry King d. Buttercup of Hillcrest Farm
Hillcrest Dimple Dolly 6-10 305-2X 10306 530
s. Basquaerie Gay Bigard d. Hillcrest Marius' Dolly
Hillcrest Princess Camellia 5-0 305-2X 10743 506
s. Langwater Marius d. McDonald Farms Halia
Hillcrest Golda 3-2 305-2X 8170 437
s. Langwater Design d. Hillcrest Gloria
AUKEMA, OWEN, AUKEMA FARMS, SUSSEX
Wyno Saints Tinkle 3-8 305-2X 8067 413
s. Wyno Beau's Saint d. Ivy Oak Belle's Tinkle
Aukema Farms Charmer A. Martha 3-4 305-2X 8329 418
s. Ideal's Day's Charmer d. Ideal's Warrior's Martha
Aukema Farms Victorine 4-3 305-2X 9297 421
s. Aukema Farms Peerless d. Conover's Andy Victorine
Aukema Farms Hornet Joyce 2-5 303-2X 8769 384
s. Aukema Farms Hornet d. Aukema Farms A Joyce
BASSETT, WILLIAM B. K., POTTERSVILLE
Star Valley Nova 8-11 305-2X 8887 445
s. Star Valley G Man d. Blossom Hill's Thespian Rose
Star Valley Primrose 7-6 305-2X 9726 481
s. Evanbrook's Leader d. Star Valley Rosary
Star Valley Grace 6-6 305-2X 9743 491
s. Star Valley Mars d. Star Valley Rosary
Star Valley Red Mesa 6-5 304-2X 8847 504
s. Star Valley Mars d. Star Valley Denva
Star Valley Fashion 3-7 305-2X 8767 516
s. Star Valley Knight d. Star Valley L. Mayfield
Star Valley Vanessa 3-2 295-2X 7626 400
s. Star Valley Knight d. Star Valley Grace
Star Valley L Chloe 2-7 305-2X 8349 436
s. Star Valley Lancelot d. Star Valley Juanita
Star Valley Erie 2-4 305-2X 9376 446
s. Star Valley Lancelot d. Star Valley Niagra
BELLE TERRE FARMS, INCORPORATED, FREEHOLD
Delwake Hardwick Stefanie 6-1 305-2X 9793 436
s. Gwynllan Hardwick d. Delwake Grace
Delwake G. H. Madame 5-5 305-2X 9548 449
s. Gwynllan Hardwick d. Delwake Gov's Maida
Wilgorlan Farms Connie 4-10 305-2X 7571 422
s. Hominy Hill King's Courageous d. Wilgorlan Farms Charlotte
Belle Terre Monitor Ivy Leaf 3-11 305-2X 10772 540
s. Delwake Gab's Monitor d. Delwake Ivy
Belle Terre Peerless Maura 2-4 305-2X 8352 399
s. Applebrook Prediction Peerless d. Delwake Monitor's Maurette
Belle Terre Constant Lady 2-2 305-2X 7647 360
s. Fairlawn Hornet's Constant d. Pinnacle Footprint's Lady
Belle Terre Peerless Tawny 2-1 305-2X 8600 460
s. Applebrook Prediction Peerless d. Delwake Monitor's Tawny
CARRE, HARRY, CARREMONT FARM, PRINCETON
Carremont S. Roxana 4-7 295-2X 8466 418
s. Hominy Hill Sunstar d. Carremont Roxana
Carremont Royal Lassie 4-2 305-2X 8956 433
s. Woodacres Royal Leader d. Woodacres Honor Lassie
Carremont S. Gem 3-5 305-2X 7595 419
s. Hominy Hill Sunstar d. Carremont H. Gem
Carremont S. Castella 3-4 305-2X 9199 462
s. Homint Hill Sunstar d. Carremont H. Castella
CORY, ROBERT, GUERNSEYLEA FARM, HACKETTSTOWN
Delwake Tocsin Millie 10-3 305-2X 9852 494
s. Two Brooks Tocsin d. Delwake Governor's Millie

KEEP YOUR REGISTRATIONS UP-TO-DATE

Guernseyleas F. K. May 5-2 305-2X 10723 533
s. Fairlawn Knight d. Guernseylea's Emperor's May
Guernseyleas S. Belle 2-4 305-2X 7638 374
s. Mulhocaway Butterfat Senator d. Monarch's Belle of Jon-Robin
Guernseyleas H. B. Favor 2-2 305-2X 8660 369
s. Mulhocaway Butterfat Hollirex d. Guernseylea's Emperor's Favor
SAMSON, EDITH W., APPLEDOWN FARM, PRINCETON
Appledown Margard 2-4 305-2X 7839 368
s. Witchwood J. Mars d. Rycklaver Gardena
¶WARDELL, CLIFTON J., WARDELL'S FARM, FREEHOLD
Wardells Judith 10-9 305-2X 11470 441
s. Florham Playboy d. Brockton's Judith
Hominy Hill R. K. Actoreen 6-0 289-2X 11820 499
s. Hominy Hill Rose King d. Hardwick's Actress
Wardells M. C. Hopefully 4-1 305-2X 10080 496
s. Locust Grove Merit's Count d. Wardell's Hopeful
WESCOTT, L. B., MULHOCAWAY GUERNSEYS, ROSEMONT
Mulhocaway Butterfat Quadrille 10-7 305-2X 10182 495
s. Mulhocaway Butterfat Quartus d. Fairie's Spring Beauty
Mulhocaway Bell Ariel 8-10 305-2X 9911 499
s. Two Brooks Carillon d. Mulhocaway Butterfat Arum
Middales Fames Honey 7-7 305-2X 10115 439
s. Western Glow Royal Fame d. Honeypot of Aldarra
Mulhocaway Bell Hala 6-5 305-2X 10114 497
s. Two Brooks Carillon d. Mulhocaway Queen Halma
Mulhocaway Lovely Lorry 5-2 305-2X 10483 574
s. Mulhocaway Butterfat Adonis d. Western Glow F. Loraine
Mulhocaway Lovely Destiny 3-10 305-2X 8302 486
s. Mulhocaway Butterfat Adonis d. Mulhocaway Golden Desire
Laurel Cliff F. Wanita 2-3 365-2X 13006 689
s. Western Glow Bella's Fame d. Laurel Cliff Ken Wanita
Mulhocaway Star Julia 2-3 305-2X 8507 479
s. Mulhocaway Butterfat Hollistar d. Mulhocaway Julie Beauty
Mulhocaway Star Junetta 2-3 305-2X 7540 481
s. Mulhocaway Butterfat Hollistar d. Mulhocaway Butterfat Juno
Mulhocaway Lovely Della 2-3 305-2X 6637 436
s. Mulhocaway Butterfat Adonis d. Mulhocaway Holly Dell
Mulhocaway Cavalier Freedom 2-4 305-2X 8190 401
s. Woodacres Butterfat Cavalier d. Mulhocaway Butterfat Freely

NEW MEXICO

ZARTMAN, L. G., MARLEA GUERNSEY FARM, ALBUQUERQUE
Marleas Imperial Rosezell 4-5 292-2X 12407 619
s. Bye George A. Timothy d. Oven's Angel's Rilma

NEW YORK

BEGENT, G. C., JR. & G. C., ESTATE, BEGEACRES FARM, ITHACA
Begeacres Barons Betty 4-3 305-2X 8126 443
s. Douglaston Baron Kenyon d. Begeacres Rhoda
Begeacres Pharoahs Delilah 3-3 305-2X 11052 552
s. Fra-Mar Pharaoh d. Begeacres Miss Delia
¶BRANTON, RAYMOND J., RAY-N-JEE FARM, STAFFORD
Ray-N-Jee Dukes Dimpled Daffy 4-7 305-2X 8690 444
s. Ideal's Jessie's Duke d. Ray-N-Jee Vandal's Dimpled R.
¶CORBETTA, ROGER H., ATTEBROC FARM, MILLBROOK
G. H. H. K. Glamour 5-2 305-2X 10470 514
s. Golden Harvest Holly King d. Golden Harvest Royal Glamour
¶EMERSON, WILLIAM & LILLIAN, LERSON LAWN FARMS, SENNETT
Kinsey Farms Queenie 9-4 305-2X 11800 547
s. Doral Farms King d. Schonowe's Eleanor's Ethel
Lerson Lawn Superb Frisk 9-5 305-2X 9130 467
s. Antietam Vagabond's Excellence d. Bournedale Maxim's Frisk
Lerson Lawn Royal Duchess 7-11 284-2X 10760 486
s. Sterlingold Royal Leader d. Lerson Lawn Regal Duchess
Burkeville Emorys Lassie 7-8 305-2X 10550 558
s. McDonald Farms Steadfast Emory d. Clover Lass of Turkey Ridge
Lerson Lawn F. P. Frisk 5-5 305-2X 9760 505
s. Foremost Rose's Footprint d. Lerson Lawn Superb Frisk
Lerson Lawn F. P. Beatrix 5-4 305-2X 9040 447
s. Foremost Rose's Footprint d. Valor's Beatrice of Munroholm
Lerson Lawn Faithful Cherry 3-11 305-2X 9586 464
s. Foremost Footprint's Supero d. Lerson Lawn F. P. Cherry
¶HANSEN, LAURENCE D., HANSENAREA FARM, SOUTH VALLEY
Hansenarea Betsy 3-5 305-2X 11900 565
s. Fairlawn K. Hannibal d. Hansenarea Betela
Hansenarea P. Eva 3-7 305-2X 9970 422
s. Fra-Mar Pharaoh d. Hansenarea Custeva
¶HEPBURN, C. M., OPEN HEARTH FARMS, ONTARIO
Open Hearth Mitzies Actress 6-3 299-2X 8690 443
s. Fairlawn Melba's Actor d. Open Hearth Chief's Mitzie
HYLAND, HELEN S., POND ACRE FARM, CRARYVILLE
Kirndale Walker Stella 8-7 357-2X 14106 576
s. Elmcrest Peter's Minuteman d. Kirndale Aurora's Ahrabella
Holly Farm Princess Minerva 3-10 276-2X 11062 457
s. Nyala S. Prince d. Green Meads Countess Minerva
¶JACKSON, RUTH, UPAWAY FARMS, ASHVILLE
Upaway Patricia Glamor 11-2 305-2X 10010 447
s. Flying Horse Master Patrician d. Damian Gossip
¶KAMM, ROY J., EMROY FARM, MARIETTA
Emroy Chals Rita 5-4 305-2X 11150 499
s. Douglaston B. B. Challenger d. Emroy Index Regina
KLAUS, CATHARINE & CLARENCE, SUNNY ACRES, CLINTON CORNERS
Athletes Joy 6-3 305-2X 8782 438
s. Horse Shoe F Athlete d. Springside Summer Joy
Sunny Acres Noble Sue 4-7 299-2X 10075 470
s. Twin Birch Noble d. Shawangunk Valley Susie
Sunny Acres Kings Patty 2-6 305-2X 8033 464
s. Hullwood King Echo d. Sunny Acres Chic's Patty
¶LAKE, H. SHERMAN, MAPLE LAWN FARMS, LYONS
Maple Lawn C. Royal 5-8 305-2X 10090 442
s. Douglaston Anita's Challenger d. Maple Lawn's Chief Royal Lady
¶LARKIN, HARRY H., OLD MEADOW FARM, ORCHARD PARK
Delwake G. H. Pakeen 9-0 305-2X 9710 472
s. Gwynllan Hardwick d. Delwake Molly
Old Meadow Trina 3-1 305-2X 8910 421
s. Dunwalke Coronation Lad d. Old Meadow Netoria
¶MURPHY, STANLEY, WANDERING BROOK FARMS, TULLY
Maple Border Mos Deon 2-4 305-2X 9240 459
s. Moreau Farms Chief d. Maple Border Jupiter's Deon
¶OUTHOUSE, RICHARD P., MAY RICH FARM, CANANDAIGUA
May Rich R. Miss 2-4 305-2X 7990 421
s. May Rich Leaders Rex d. Western Glow Royal Ultra May
¶PECK, WILLARD H., WELCOME STOCK FARM, SCHUYLERVILLE
Welcome Chiefs Wanda 5-2 305-2X 8360 471
s. Moreau Farms Chief d. Wanda of Welcome Stock Farm
Welcome Challengers Wanda 4-1 305-2X 9340 501
s. Douglaston Vivian's Challenger d. Wanda of Welcome Stock Farm
¶PENGELLY, WILLARD H., WILEEDA FARMS, CHURCHVILLE
S and P Quail Laurel 5-7 295-2X 8910 489
s. Quail Roost Rose Lad d. Maplelawn Viking's Lucia
Wileeda Forcaster Ilka 4-0 305-2X 9580 459
s. Mars' Forecaster d. Maplelawn Rex Ingrid
¶PERRY, WALTER C., HICKORY RIDGE FARM, HAMPTON
Maxims New Years Baby 9-2 305-2X 11080 641
s. St. James Maxim d. Blaze's Baby Barbi
POLLACK, GEORGE J., PINE GROVE FARMS, BINGHAMTON
Pine Grove H. Topsy 4-10 304-2X 9427 478
s. Pine Grove Hal's Premier d. Pine Grove Hal's Alta
Pine Grove R. Uella 3-9 305-2X 8206 440
s. Pine Grove H. Regent d. Pine Grove H. Queenie
¶RIFORD, L. S., GREYSTONE FARM, AUBURN
Greystone Charming Artist 11-5 305-2X 11880 589
s. Caumsett Magnet d. Greystone Milkmaid
Greystone Charming Fancy 11-0 305-2X 11140 587
s. Caumsett Magnet d. Greystone Miss Fatima
B. H. Prince's Doris 4-8 305-2X 13730 644
s. Breeze Haven Noble Prince d. Masterful's Dora
Greystone Victoria 2-3 305-2X 9160 491
s. McDonald Farms Supreme Victory d. McDonald Farms Ursel
¶VENIER, HENRY C., HIGH MEADOWS FARM, LAFAYETTE
Caumsett Regal Gem 8-7 305-2X 9290 442
s. Caumsett Dominator d. Caumsett Indian Jewel
Caumsett Indian Verna 5-5 305-2X 10240 495
s. McDonald Farms Predictor d. Caumsett Harbor Vesta
¶WIGHTMAN, ALICE K., TARBELL GUERNSEY FARM, SMITHVILLE FLATS
Tarbell Princess Dahlia 10-1 305-2X 14320 658
s. Woodacres Royal Nonpareil d. Tarbell Radiant Dahlia
Tarbell Romulus Lola 10-0 305-2X 9700 417
s. Coldspring's Romulus' Anchor d. Tarbell Peerless Lola
Tarbell Princess Pamela 11-0 303-2X 8630 411
s. Woodacres Royal Nonpareil d. Tarbell Regal Pamela
Tarbell Gallant Henrietta 8-5 305-2X 10880 475
s. McDonald Farms Tarbell d. Tarbell Bright Harriet
Tarbell Romulus Sibella 8-1 305-2X 9910 435
s. Coldspring's Romulus' Anchor d. Tarbell Gallant Sibyl
Tarbell Lady Wandelia 5-2 300-2X 9210 442
s. Woodacres Royal Prince d. Tarbell Champion Wandelia
Tarbell Romulus Fidelia 5-0 305-2X 10060 520
s. Coldspring's Romulus' Anchor d. Tarbell Peerless Florinda
Tarbell Dotty Bloom 5-0 305-2X 10610 490
s. Coldspring's B. R. Designer d. Tarbell Regal Blossom
Tarbell Gallant Margola 4-7 305-2X 10960 514
s. McDonald Farms Tarbell d. Tarbell Countess Margo
Tarbell Brilliant Valletta 3-5 305-2X 9860 480
s. Midview Beauty's Blaze d. Tarbell Valroyal Valerie
Tarbell Senorita Pansy 2-8 305-2X 10560 470
s. McDonald Farms Senior d. Tarbell Countess Pansy
Tarbell Gallant Lilac 2-7 305-2X 8550 407
s. McDonald Farms Tarbell d. Tarbell Countess Lilac
Tarbell Rival Estelle 2-5 305-2X 7090 384
s. McDonald Farms Rival Villager d. Tarbell Countess Esther
¶WILLIAMS, EARL S., BROOKSIDE FARM, NORTH CHATHAM
Pals Snowdrop of Brookside 4-0 305-2X 8510 470
s. Cathedral Pal of Twin Birch d. Sunbeam's Snowflake Girl

NORTH CAROLINA

BELMONT VIEW FARMS, INCORPORATED, FRANKLIN
Belmont View Noble Doreen 2-7 305-2X 7927 403
s. Brays Island La Noble d. Belmont View Primer's Doreen
BROOKBERRY FARM, WINSTON-SALEM
Locust Grove I. Inez 6-10 305-2X 9966 452
s. Fairlawn H. Invincible d. Blossom's Bright Irene
Meadowbrook Kingman Veda 6-9 305-2X 12106 528
s. Meadowbrook May Kingman d. Babe's Mildred of Meadowbrook
Brooklawns Golden Barb 3-10 305-2X 9764 501
s. Coldspring's B. R. Calumet d. Bert's Barb
CARLSON, C. I., ESTATE, SHADY OAK FARM, GREENSBORO
Skuggek Royal Rosalie 4-8 305-2X 10650 592
s. Sterlingold Regal d. Skuggek Noble Norma
CHAPPELL, CLARENCE, JR., CHAPPELL'S GUERNSEY FARM, BELVIDERE
Holliknoll Noble Rose Marie 8-5 279-2X 11419 502
s. Alberta's Noble of Thorn Hill d. Arlo Golden Rose
Bayville Margaret Olva 6-0 305-2X 16097 603
s. Bournedale General Mars d. Belmont View Ned's Oleander
Bayville Actress Elite 3-6 305-2X 10682 472
s. Fairlawn Hornet's Masterful d. Bayville Princess Eleanor
Chappells Annette 4-2 305-2X 11476 510
s. Bayville Steadfast Nero d. Bayville Actress Antone
HILL, GEORGE WATTS, QUAIL ROOST FARMS, ROUGEMONT
Quail Roost Mark Primrose 4-11 305-2X 8531 440
s. Quail Roost Landmark d. Quail Roost Raider's Prim
Quail Roost Champs Fern 4-10 305-2X 8875 488
s. Quail Roost Golden Champ d. Riegeldale Max's Fern
Alfalfa Farm Max Janet 3-6 305-2X 7534 428
s. Bournedale Majesty's La Noce d. Alfalfa Farm Princess Janet
Quail Roost Super Tilda 3-5 305-2X 12104 507

Regular Registration, Like Continuous Testing, Makes Your Guernseys Worth More . . .

s. Quail Roost Pablo — d. Quail Roost NoMax Tilda
Quail Roost Proud Debby 2-1 305-2X 10090 464
s. Chicona Pablo — d. Ruayne Lady Duchess
KIMBERLY, JOHN R., ESKDALE FARM, TRYON
Eskdale Barons Ollie 5-5 305-2X 9179 467
s. Riegeldale Conqueror's Baron — d. Eskdale Maxim Ollie
MOUNTAIN EXPERIMENT STATION, WAYNESVILLE
Mountain A. Grandees Emory 7-9 305-2X 9353 491
s. Wey Acres Aubrietia's Grandee — d. Mountain Emory's Girl
NORBURN, C. S., CLOUDLAND FARM, FLETCHER
Cloudland Pilots Roberta 4-9 305-2X 9701 461
s. Brookberry Pilot — d. Cloudland Maxim Nella
NORTH CAROLINA STATE COLLEGE OF AGRICULTURE, RALEIGH
N. C. State Performers Fear 3-3 305-2X 12265 665
s. Precedent Peerless Performer — d. Idlehour's Juanita
N. C. State Jewelers Gain 3-3 305-2X 11950 577
s. Precedent Perfection Jeweler — d. Precedent Meteor Aloha
N. C. State Gardenvilles Gleem 2-10 305-2X 9146 486
s. Gardenville Charity's Master — d. N. C. State Arden Bijoy
PINE STATE CREAMERY COMPANY, KILDAIRE FARM, CARY
Kildaires Lucy 6-2 305-2X 8315 439
s. Quail Roost Master Melrose — d. Kildaire's Belle
Kildaires Novel 4-7 305-2X 9752 480
s. Quail Roost Max Comet — d. Kildaire's Della
Kildaires Comet Stella 2-7 305-2X 7733 403
s. Quail Roost Max Comet — d. Kildaire's Luann
SMITH, W. L., LOVELEA FARM, LEXINGTON
Lovelea Leaders Vertie 2-8 305-2X 8932 431
s. Clear Springs Leader's Anchor — d. Duart Farms No Max Vincenza
SOUTHERN BENEDICTINE SOCIETY OF NORTH CAROLINA, BELMONT
Precedent Peerless Dot 7-6 287-2X 8559 427
s. Nyala Prince's Improver — d. Green Hill's Knight's Dora

OHIO

ADKINS, CHARLES P., CLEARVIEW FARM, SAINT HENRY
Clearview Amos Margie 4-3 307-2X 8045 432
s. Grain Meadow Oberland's Amos — d. Clearview Pine Maggie
BLACK, ROGER A., RAEMELTON FARM DAIRY, MANSFIELD
Raemelton Levity Duchess 6-8 305-3X 11337 568
s. Pine Manor Levity King — d. Raemelton Triumph Duchess
Raemelton Kella Maid 2-2 305-3X 9990 499
s. Franchester Kella's Majesty — d. Raemelton Sentry Maiden
BOCKBRADER, RAYMOND, RAELYN FARMS, PEMBERVILLE
Mirths Beauty 3-10 305-2X 9412 504
s. Wilgorlan Farms Designer — d. Raelyn Farms Mirth
Raelyn Farms Mabels Martha 2-0 365-2X 10489 562
s. Wilgorlan Farms Designer — d. Raelyn Farms Mabel
BOUTON, M. C. & SONS, KOKOSING FARMS, MOUNT VERNON
KoKosings Pre Cora 10-6 353-2X 11056 493
s. Sun-Blest Farms Predictor — d. KoKosing Centaur's Patsy
EICHER, PAUL L., SUNNYBROOK FARM, WEST SALEM
Sunnybrook Larrys Flora 4-7 305-2X 9594 453
s. Wey Acres Concentrate's Larry — d. O-Kay Cadet Flower
Sunnybrook Cadets Pride 4-4 305-2X 10793 436
s. Curtiss Candy Proud Cadet — d. Sunnybrook Lady Primrose
FORTKAMP, LINUS, COLDWATER
Springtime Amos's Flora 4-1 296-2X 8759 448
s. Grain Meadow Oberland's Amos — d. Gold Banner Florabelle
GUINTHER, WARREN, NEVADA
Wernida Vals Lulabelle 3-1 305-2X 7838 465
s. Hideaway Valerian — d. Wernida Squire's Annabelle
HARVILLE, ARTHUR, AVALON GUERNSEY FARM, NEW MILFORD
Avalon Levity Laurie 5-11 305-2X 11604 508
s. Levity Rose King — d. Avalon Brilliant Lady
JUMP, DALE C. & SONS, GUERN-DU FARM, KENTON
Guern Du Valiant 6-4 296-2X 9981 484
s. Horse Shoe Conrad's Valiant — d. Guern-Du Alta
Guern Du Honors Louise 4-7 305-2X 9782 473
s. Kingendale Levity's Honor — d. Guern-Du Louise
LINDLEY, LEROY C. & SMITH, GORDON F., SANDY-HILL FARM, HAMILTON
Sande Hill Muncies Duchess 5-9 305-2X 11898 450
s. Marshland's Prince — d. Opekasit Nero Muncie
Sande Hill Standbest Glow 4-2 305-2X 10436 471
s. Ideal's Rosetta's Standbest — d. Golden Glow of Camel Cress
Sande Hill Standbest Dimple 4-7 305-2X 9868 427
s. Ideal's Rosetta's Standbest — d. Camel Cress Dimple
Dixie of Whites Knoll 3-1 305-2X 9224 407
s. Franchester Handy Leader — d. Bonnie of White's Knoll
Golden Grange V. Annabelle 2-10 305-2X 10536 467
s. Langwater Vindicator — d. Golden Grange Ideal Ann
LOW, G. W. & D. W., MILLCREEK FARM, MARYSVILLE
Millcreek Princess Blossom 2-5 305-2X 9074 420
s. Millcreek's Grenadier — d. Millcreek Lady Blossom
MARSH, CLYDE F. & DONALD C., MARSHLAND, NEW VIENNA
Marshland V. Josephine 7-5 305-2X 12654 556
s. Hominy Hill Viceroy — d. Marshland's Columbus Belle
Marshland N. Patrice 2-3 305-2X 8159 403
s. Franchester Model's Neptune — d. Marshland V. Patty Cake
NORRIS, A. O. & LUCILE, OMEGA FARM, WEST SALEM
Omega Larry B. B. 2-3 305-2X 6884 369
s. Wey Acres Concentrate's Larry — d. Sunset Ridge Bellheir
OHIO STATE UNIVERSITY, COLUMBUS
Ohio Gladiator Lila 2-2 305-2X 8864 401
s. Bronze Arrow Gladiator — d. Ohio Steadfast Lila
PATTON, WILLIAM A., PATTONHOLM FARM, NEW LONDON
Pattonholm General Marion 4-6 305-2X 12933 691
s. Fireside General — d. Pattonholm Duke's Maiden
Pattonholm General Louella 4-1 305-2X 10757 619
s. Fireside General — d. Pattonholm Plato's Lulu
RINEHART, E. JAY & L. V., RINELAND MANOR, GALION
Rineland Manor Bright Nan 3-10 305-2X 10339 498
s. Franchester Bright Ace — d. Rineland Manor Levity Nannette
SCHEPFLIN, PAUL E., WILEMA FARMS, FREMONT
Wilemas Odins Hattie 5-8 305-2X 9296 438
s. McDonald Farms Steadfast Odin — d. Wilema's Hattie
VOGE, G. CHARLES & SON, WINDY HEIGHTS FARMS, WEST ALEXANDRIA
Windy Heights Annette 6-5 305-2X 10291 587
s. Windale Reader Royal — d. Windy Heights Mary Ann
WEAVER, CLARK A., SAN-MOR FARM, PEMBERVILLE
Navigator Jane Vesta 6-8 285-2X 8067 477
s. McDonald Farms B. B. Navigator — d. Discovery's Betty Jane
Cesor Mirthful Della 7-11 305-2X 9042 486
s. Cesor Mirthful Maxim — d. Cesor Elliton's Delia
San Mors K. Beauty 6-6 305-2X 9357 480
s. Coronal King — d. Margy's Foreman Beauty
San Mors B. Ja-Da 5-2 305-2X 9436 458
s. Curtiss Candy Butterfinger — d. Cesor Inheritance Jean
San Mors F. Freda 4-0 305-2X 8913 465
s. Woodacres Count Fashioner — d. Eagle Valley J. Freda

OREGON

ALLEN, LAWRENCE, SUNNYCREST FARM, BEND
Wandamere Defenders Maid 3-1 365-2X 8948 498
s. Wandamere Bond's Defender — d. Land o'Dreams King's Maid
Shiloah Hilarious Fairy 3-5 352-2X 8231 526
s. Wandamere D. Harold — d. Shiloah Comely Fashion
BOND, G. W. & SON, PRAIRIE BLOOM GUERNSEY FARM, JUNCTION CITY
Prairie Bloom Nettie Sue 11-1 304-2X 10598 489
s. Valley Gem Napoleon — d. Prairie Bloom Romona
Prairie Bloom Lindy Lou 5-3 305-2X 9327 483
s. Prince's Tinkle Grandboy — d. Prairie Bloom Lou
Lyon Farm Pauline 4-3 305-2X 8950 465
s. Wandamere Doug's Hercules — d. Lyon Farm Carlene
Norwest Hope Sunbeam 2-3 305-2X 7474 385
s. Wandamere D. Harold — d. Sun Rose Rexella
FLEMING, M. C., WANDAMERE FARMS, BORING
Cliff Dells Lucy 6-1 305-2X 10875 517
s. Cliff Dell's Prince — d. Cliff Dell's Empress
Valley View Defenders Bess 3-10 304-2X 8854 430
s. Wandamere Bond's Defender — d. Valley View Bond's Beth
Daybreak B. Governess 3-4 305-2X 10915 593
s. Wandamere Anson's Brandin — d. Daybreak D. Goldie
Valley View Performers Inez 2-6 305-2X 6915 394
s. Valley View Performer — d. Valley View Defender's Inez
HARROLD, FOSTER, MAMMOTH MAPLES FARM, CRESWELL
Spring Brook Teresa 8-4 305-2X 9635 439
s. Florham Flash — d. Jensen's Tootsie
Marilyns Blossom 3-3 305-2X 10081 500
s. Prairie Bloom Lady's Duke — d. Blossom's Marilyn
JACOB, CYRIL A. & LORETTA, TILLAMOOK MEADOWS, TILLAMOOK
Ivy of Tillamook Meadows 6-4 305-2X 11258 535
s. Ivy Oak Darling's Lord Dan — d. Lace of Tillamook Meadows
Tillamook Meadows Wilma 2-3 305-2X 9590 482
s. Homestead's Gardenville Adam — d. Wanda of Tillamook Meadows
Tillamook Meadows Twinkle 2-1 305-2X 8419 394
s. Wilsona Farms Jonacre — d. Two T of Tillamook Meadows
Tillamook Meadows Babe 1-11 305-2X 8142 400
s. Wilsona Farms Jonacre — d. Bead of Tillamook Meadows
LEUTHOLD, HANS, WILSONA FARMS, TILLAMOOK
Land O'Dreams Kings Linneta 11-4 305-2X 8876 492
s. McDonald Farms May King — d. Land o'Dreams Belinda
Retedale Elrason Linda 4-11 307-2X 8502 483
s. Wandamere Douglas Performer — d. Toponis Marvel's Louise
Wilsona Distinct Lustre 3-9 365-2X 13467 627
s. Wandamere Phyllis' Distinction — d. Wilsona's Charming Lily
LINDGREN, WALFRED, TRI-TOP FARM, ASTORIA
Cla-ore Counts Beryl 6-6 365-2X 13414 559
s. Happyholme Crown Count — d. Cla-ore Knight's Brunhilda
Tri-Top Knights Rhoda 5-2 365-2X 11223 564
s. Tri-Top Bonney Knight — d. Bonita of Tri-Top
VOCKERT, WALTER, COLUMBIA GORGE GUERNSEY FARM, TROUTDALE
Wakena Flossie 5-1 305-2X 12293 603
s. Flying M. Gay Ann's Fame — d. Wakena Freida
Columbia Gorge Alva 4-3 305-2X 11717 680
s. Windell Historian — d. Columbia Gorge Azalia
Columbia Gorge Donna Marie 3-7 305-2X 10022 518
s. Windell Historian — d. Columbia Gorge Dahlia
Columbia Gorge Alta 3-1 305-2X 9208 513
s. Columbia Gorge Ranger — d. Columbia Gorge Azalia
Columbia Gorge Vicki 3-2 305-2X 7538 489
s. Columbia Gorge Ranger — d. Columbia Gorge Velvet
Columbia Gorge Lady Linda 2-6 305-2X 8682 466
s. Columbia Gorge Ranger — d. Columbia Gorge Dairylady

PENNSYLVANIA

¶BACHE, CARTER, MAYWOOD FARMS, STILLWATER
Maywood Belle Sesame 2-5 305-2X 9280 454
s. Wyno Belle Butterfat — d. Maywood Conqueror's Nutmeg
Maywood Belle Nebula 2-3 305-2X 8120 390
s. Wyno Belle Butterfat — d. Maywood R. Galaxy
¶BIEVER, W. J. & SON, BIEVER FARM, SCHUYLKILL HAVEN
Alpha Generals Garnet 4-10 305-2X 10240 544
s. Alpha Noble's General — d. Alpha Peter Pan's Clovermaid
¶BOMBERGER, HOWARD B., MEADOW WOOD DAIRIES, LEBANON
Lynns Climax of M. W. 7-0 305-2X 10410 494
s. Coldspring's Beauty's Lynn — d. Delight's Climax of Marjoheim
M. W. Badgers Thisbe 8-1 284-2X 9040 463
s. Coldspring's Hardwick's Badger — d. Banner's Thisbe of M. W.
Golden Harvest C. Harridan 4-8 302-2X 10020 495
s. Nyala Supreme Commander — d. Harriet of Lower Round Top
BUSH, ALVIN R., ESTATE, WYNO FARMS, MUNCY
Wyno Saints Crystal 9-0 305-2X 10410 571
s. Wyno Beau's Saint — d. Wyno Beau's Crystabel
Wyno Bonds Daisy 2-9 305-2X 10890 583

KEEP YOUR REGISTRATIONS UP-TO-DATE

s. Wandamere Anson's Bond — d. Valley View B. Daisy
Wyno Stately Dubbin 2-9 305-2X 10187 598
s. McDonald Farms Pre Statesman — d. Wandamere Verner's Double

CHURCH FARM SCHOOL, GLENLOCH
Charles Minuet of C. F. S. 8-1 305-2X 9439 580
s. Gardenville King's Charles — d. Church Farm School's Dale
Noble Lees Frosty of C. F. S. 7-7 305-2X 9112 483
s. Charles' Noble Lee — d. Snow Drop of C. F. S.
Grandees Nesta of C. F. S. 5-4 305-2X 10353 508
s. Mt. Ephraim's Grandee — d. Charles' Esther of C. F. S.
Penny Boys Queen of C. F. S. 5-3 293-2X 8631 499
s. Fairlawn Actor's Penny Boy — d. Duke's Princess of C. F. S.
Grandee Elaine of C. F. S. 5-2 305-2X 9394 558
s. Mt. Ephraim's Grandee — d. Whitford's Elaine
Penny Boy Caprice of C. F. S. 4-9 305-2X 9840 464
s. Fairlawn Actor's Penny Boy — d. Prince Lee's Fairest of C. F. S.
Penny Boys Murial of C. F. S. 4-6 291-2X 8603 441
s. Fairlawn Actor's Penny Boy — d. Noble Lee's Mira of C. F. S.
Penny Boys Ella of C. F. S. 2-4 305-2X 7121 369
s. Fairlawn Actor's Penny Boy — d. Prince Lee's Elation of C. F. S.

¶CODORUN FARMS, YORK
Codorun American Bea 6-11 305-2X 9580 500
s. Spar Hill Armeria's Prince — d. Pride's Coral of Stomally
Codorun Lady Pam 5-4 305-2X 8930 458
s. Spar Hill Armeria's Prince — d. Benton's Lady Pamelia
Codorun Lady Faith 5-3 305-2X 10260 471
s. Llan Fair Royal Colonel — d. Codorun Pamelia
Codorun Marilyn 5-1 305-2X 9280 436
s. Spar Hill Armeria's Prince — d. Valor's Pet of Maple Manor
Codorun Golden Princess 4-9 305-2X 8050 454
s. Spar Hill Armeria's Prince — d. Meadow View's Gold

¶DIXON, EDWIN S., 3rd, THORNCROFT STABLES, MALVERN
C. F. 's Titans Brandy Toddy 8-3 305-2X 9940 486
s. Thornbeck Foam's Titan — d. C. F. 's Rilma Toddy

¶FERGUSON, H. R., WALNUT GROVE FARM, KIRKWOOD
Walnut Grove Wistar Miriam 7-10 305-2X 8800 432
s. Beatrice's Wistar — d. Walnut Grove Miriam May
Walnut Grove Divine K 3-0 305-2X 9270 459
s. Walnut Grove Melba King — d. Walnut Grove Dixie F.
Walnut Grove Levity Kay 2-5 305-2X 8370 376
s. Curtiss Candy Levity Curtiss — d. Walnut Grove Melba Kay
Walnut Grove Jean Purple 2-2 305-2X 8600 380
s. Curtiss Candy Jean's Curtiss — d. Walnut Grove Baron Purple

¶FINE, JOHN S., DALLAS
Eighty Acres Misters Betsy 3-6 292-2X 8030 412
s. McDonald Farm S. Mister — d. Lake Louise Superb's Gilly
Eighty Acres Honors Marion 3-3 305-2X 8810 502
s. Villa Crest King's Honor — d. Western Glow F. Liberty
Western Glow D. Miracle 2-4 305-2X 7010 413
s. Northern Prince Douglas — d. Western Glow Miracle

¶FRETZ, A. WALTER, FRITZLYN FARMS, PIPERSVILLE
Quarry Valley Phils Amberett 6-4 305-2X 10270 480
s. Flying Horse Royal's Phil — d. Quarry Valley's M. Amber
Fritzlyn Princess Gem 4-9 305-2X 10220 445
s. Douglaston C. Prince Charming — d. Fritzlyn Hero's Gem

¶FRIENDSHIP HILL FARM, NEW GENEVA
Friendship Cap C. P. Princess 3-6 305-2X 10260 493
s. Elmcrest Prophet's Captain — d. Friendship Convoy P. Princess

¶HANNUM, JOHN B., 3rd, MRS., BROOK LAWN FARM, UNIONVILLE
Lakeside Princes Ladina 5-9 305-2X 10550 505
s. Caumsett Pathfinder's Prince — d. Pebble Hill Hero's Lady
Hammer Reta Rhoda 6-7 305-2X 10230 458
s. Ferndale Larry — d. Hammer Ruth Reta

¶HARDING, CHARLES E., MAPLEVALE FARM, BROOKVILLE
Maplevale Emory's Pearl 10-3 305-2X 11340 575
s. Ringgold C. Emory — d. Maplevale Moonlight Pearl
Maplevale Emorys Primrose 9-4 305-2X 10120 494
s. Ringgold C. Emory — d. Maplevale Maxim Primrose
Neely Farms Butterfat Linda 5-6 305-2X 11140 521
s. Locust Grove I. Marcus — d. Banner's Butterfat Secret
Sunset Sensations Bountiful 3-3 305-2X 11570 552
s. Fairlawn K. Sensation — d. Brook Farm Daisy's Belle

¶HASKELL, H. G., JR., HILL GIRT FARM, CHADDS FORD
Hill Girt Darius Fame 6-8 278-2X 9160 441
s. Langwater Darius — d. Hill Girt Masemdora
Hill Girt Barons Flower 3-9 305-2X 8280 422
s. Fairlawn Peer's Baron — d. Hill Girt Emory's Violet
Hill Girt L. T. Brandy 2-11 276-2X 9080 418
s. Hill Girt Legacy's Triumph — d. Hill Girt Baron's Brandy
Hill Girt Fames Penny 2-5 289-2X 7510 376
s. Western Glow Lou's Fame — d. Hill Girt Baron's Penny

¶HAZEN BROTHERS, HAZEN FARM DAIRY, ELLWOOD CITY
Hazen Bros. Royal Jessie 5-2 305-2X 8660 478
s. Glenburnie Royal — d. Cherub's Jewel of Hazen Bros.
Hazen Bros. Golden Marie 2-6 305-2X 7610 370
s. Golden Grange Ideal Wm Penn — d. Martha of Hazen Bros.

¶HUBER, S. H., EDGEWOOD FARMS, DALTON
Edgewood Farms Kate 8-0 305-2X 10210 450
s. Caumsett Dreamer — d. Laurel Locks Electra
Melindas Majestys Ona 2-3 305-2X 8400 454
s. Sterlingold Melinda's Majesty — d. Locust Grove I. Pomona

¶KIMBERTON HILLS FARMS, INCORPORATED, PHOENIXVILLE
Kimberton A. S. Daphne 6-7 293-2X 8620 443
s. Clora's Point Apollo — d. Kimberton Daphne

¶LEADER, GUY A. & SONS, INCORPORATED, LEADER FARMS, YORK
Maywood C. Virginia 7-3 305-2X 10840 482
s. Langwater Cambra — d. Maywood R. Rose Mary
Lauxmont Spartans Zadeeda 5-11 305-2X 10670 517
s. Apollo's Golden Spartan — d. Lauxmont Valentine
Lauxmont Spartans Psyche 5-10 305-2X 10880 548
s. Apollo's Golden Spartan — d. Great Elm C. Blossom
B. H. H. Majestys Aster 5-9 305-2X 11060 486
s. B. H. H. Valor's Majesty — d. Cathedral Trudy

¶LEE, WILLIAM Y., ROCKY KNOLL FARM, DOYLESTOWN
Kilmac Philosophers Leda 5-9 305-2X 10940 585
s. Kilmac Philosopher — d. Kilmac Royal's Leda 3d

¶MADEIRA, EUGENIA C., CRUMDALE FARM, BERWYN
Krums Peggys Best Hazel 10-7 305-2X 11140 481
s. Santa Ynez Peggy's Best Bet — d. Ellwood Ambler Kekla
Kelsos Lads Peggy 2-1 305-2X 8220 368
s. Lake Louise Rose Lad — d. Krum's Peggy's Best Hazel

¶McCONNELL, HOWARD H., MEETINGHOUSE LANE FARM, HONEY BROOK
Spring Hills Donna Peg 9-3 305-2X 10123 439
s. Brian Boru Reliable — d. Spring Hills Peggie
Applebrook Predictions Irene 7-10 305-2X 10480 557
s. McDonald Farms Prediction Jr. — d. Applebrook's Iris
Meetinghouse Lane Farm Persus 6-10 300-2X 10100 442
s. Benton's Excellence Mainstay — d. Benton's Excellent Persus
Valleybrook Lance Rose 6-2 305-2X 12690 570
s. Coronation Hector's Lancelot — d. Valleybrook Champion Rose
Meetinghouse Super Matilda 3-6 296-2X 10150 485
s. McDonald Farms Pre Supero — d. Kino Gallant Matilda
Meetinghouse Lane Super Irene 3-0 305-2X 9320 490
s. McDonald Farms Pre Supero — d. Applebrook Prediction's Irene
Meetinghouse Super Primeda 2-4 303-2X 8740 418
s. McDonald Farms Pre Supero — d. Meetinghouse Lane Dona Primeda

¶McCOY, J. W., OSBORNE HILL FARM, WEST CHESTER
Herberts Masters Pride 2-4 305-2X 11250 534
s. Liseter Masterpiece — d. Herberts Glorious Dianne
Herberts Glorious Alicia 2-4 305-2X 11650 649
s. Fairlawn Glory's Actor — d. Herberts K. Andrea
Herberts Masters Spitfire 2-2 305-2X 8880 443
s. Liseter Masterpiece — d. Herberts Glorious Spitfire

¶MYERS, MERVIN K., PINEY LANE FARM, LITTLESTOWN
Alvanna Farms Lovely Holla 4-7 305-2X 9650 499
s. Curtiss Candy Levity Chum — d. Alvanna Farms' Holly

¶MYRIN, H. A. W., KIMBERTON FARMS, PHOENIXVILLE
Kimberton Templars Nettie 9-1 305-2X 12190 564
s. Kimberton Templar — d. Kimberton Apollo's Hettie
Kimberton Hector Hester 7-10 305-2X 9650 513
s. Kimberton Apollo's Hector — d. Kimberton Strongheart's Etta
Kimberton C. Carol 5-9 305-2X 10280 544
s. Wilgorlan Farms Courageous — d. Kimberton Apollo's Caroline
Kimberton P. Pearl 5-3 303-2X 9920 605
s. Wilgorlan Farms Perfection — d. Kimberton Valor's Florence
Kimberton Peer Belinda 3-5 305-2X 10570 538
s. Applebrook Prediction's Peer — d. Kimberton C Bennie

¶NEFF, ROBERT C., NAEFLANDS, ALEXANDRIA
Colbys Letty 5-2 298-2X 9800 466
s. Langmeadow M. La Fayette — d. Langmeadow Mertell

¶O'CONNOR, CHARLES P., APPLEBROOK FARMS, WEST CHESTER
Applebrook Predictions Nita 7-7 305-2X 10300 516
s. McDonald Farms Prediction Jr. — d. Clora's Point Monita
Applebrook Pals Monita 3-3 305-2X 9630 521
s. McDonald Farms S. Paladin — d. Applebrook Prediction's Nita

¶PAXSON, HENRY D., MRS., ELM GROVE, HOLICONG
Elm Groves Supreme Princess 3-3 300-2X 9600 523
s. Evergreen Robert — d. Elm Grove's Charming Etta

¶PENNSYLVANIA STATE UNIVERSITY, UNIVERSITY PARK
Penstate Percys Val Glad 6-7 305-2X 9010 471
s. Llan Fair Count's Percy — d. Penstate Noble's Val Glad
Penstate Nobles Myra 6-4 305-2X 11270 542
s. Coldspring's Noble's Favor — d. Penstate Caesar's Myra
Penstate Nobles Myra Bell 2-4 305-2X 9160 476
s. Coldspring's Noble's Favor — d. Penstate Percy's Myra
Cavaliers Helen Mohea 2-3 305-2X 11290 604
s. Quincy King John — d. Quincy Cavalier's Helen

¶RHOADS, JEROME H., "RHOADSACRES", KIRKWOOD
Cadets Vera of Rhoadacres 11-7 305-2X 9360 499
s. Hill Girt Cadet — d. Jvhar Royal Donna
Erla of Rhoadsacres 8-2 305-2X 9460 500
s. Hill Girl Cadet — d. Lycargus' Gloria
Cary of Rhoadacres 4-9 305-2X 9340 426
s. McDonald Farms Emory's Prior — d. Victor's Nita of Rhoadsacres

¶RUTTER BROTHERS, YORK
Stomally Felicias Hannah 9-4 305-2X 12240 574
s. Bil-fran Bright Flag — d. Stomally Amy Felicia
Springwaters Gallant Kathleen 5-4 305-2X 11770 518
s. Dunwalke R. Gallant — d. Willow Ridge Katy
Les Betty of Rutter Bros. 3-4 305-2X 11250 557
s. McDonald Farms Le Rambler — d. High Fancier of Rutter Bros.

¶SCHUTT, HAROLD S., SPAR HILL FARM, CHADDS FORD
Spar Hill Jasmine 12-3 271-2X 10460 478
s. Coronation King's Heir — d. Alcluyd Rilma Joy
Spar Hill Plumbago 6-3 305-2X 10600 603
s. Fairlawn Actor's Philosopher — d. Spar Hill Scarlet Oak
Spar Hill Skyflower 4-5 305-2X 10120 557
s. Fairlawn Actor's Philosopher — d. Spar Hill Bellflower
Spar Hill Rivers Beech 3-5 305-2X 8080 442
s. Spar Hill Merrily's Taurus — d. Spar Hill Purple Beech
Spar Hill Douglas Fir 3-3 305-2X 7790 426
s. Spar Hill Merrily's Taurus — d. Spar Hill Bellflower
Spar Hill Catnip 2d 3-3 305-2X 7820 463
s. Spar Hill Merrilys Taurus — d. Spar Hill Catnip
Spar Hill Savory 2-1 305-2X 7190 388
s. Fairlawn Actor's Philosopher — d. Spar Hill Scarlet Oak

SMITH, R. W. & BROTHERS, HOLLIDAYSBURG
Romers Royal Marge 7-6 313-2X 12391 538
s. Antietam Royal Romer — d. Prince's Royal Cynthia

THAYER, ALEXANDER D., GWYNLLAN FARM, GWYNEDD VALLEY
Gwynllan Kings Vagabond Cloud 5-9 283-2X 8300 455
s. Namreg Coronation King — d. Gwynllan Vagabond Cloud
Gwynllan Bonds V. Jewel 3-8 305-2X 9938 466
s. Gwynllan High Bond — d. Gwynllan V. Jewel
Gwynllan Bonds Princess 3-6 305-2X 8834 414
s. Gwynllan High Bond — d. Gwynllan Vagabond Princessa

Gwynllan K. Janett	3-4	305-2X	7071	398
s. Namreg Coronation King		d. Gwynllan H. Janett		
Gwynllan H. Hermits Cloud	2-3	305-2X	11141	512
s. Caumsett High Boy		d. Gwynllan Hermit's Cloud		
¶WEBSTER, CHAUNCEY W. & THOMAS, C. H., MEADOW SPRINGS FARM, ST. THOMAS				
Antietam Marigold	10-1	305-2X	11340	495
s. Langwater His Honor's Leader		d. Gwynllan Ranger's Hyacinth		
Twin Meadows R. Graceful	6-7	305-2X	10830	497
s. Coldspring's Noble's Raider		d. Ideal's Comet's Netoria		
Meadow Brooks Lady Lue	5-6	305-2X	8800	442
s. Knightongale Rose Maxim		d. Meadow Brook's Harlene		
Meadow Brooks Ermine	5-7	305-2X	8220	452
s. Knightongale Rose Maxim		d. Meadow Brook's Lorie		
¶WETZEL, RUTH E., BIRCH KNOLL FARM, PHOENIXVILLE				
Birch Knoll Hiboys Poppy	9-8	305-2X	9520	479
s. Pinebrook Hiboy		d. Birch-Knoll Raider's Poppy		
¶WITMER, RAYMOND F. & LOUISE A., PENN DEL FARM, WILLOW STREET				
Zeitlers Prediction Scarlett	10-4	300-2X	11210	563
s. McDonald Farms Prediction Jr.		d. Zeitler's Golden Rod		
Penn Del Kings Christabel	3-3	305-2X	10622	629
s. Golden Harvest King Cole		d. Meadow View's Prince's Joyce		
¶ZIMMERMAN, E. EDWARD & M. K., SILVER LAKE FARM, NORRISTOWN				
Silver Lake Belle	7-5	305-2X	9500	503
s. Gwynllan Junior		d. Blues Speck Face		
Embarks Chiefs Debbie	3-6	304-2X	8400	436
s. Spar Hill Actor's Chief		d. Embark's Master's Lobelia		

RHODE ISLAND

McBRIDE, CLIFFORD A., WHEELER FARM, RIVERSIDE				
Lane Farm Janices Daisy	5-2	305-2X	14193	649
s. Northern Conrad's Augustus		d. Lane Farm Janice		

SOUTH CAROLINA

EDISTO FARMS, DENMARK				
Edisto Farms G. Nifty	7-2	365-2X	14890	653
s. Fairlawn Hornet's General		d. Edisto Farm's Nellie		
Gippy Prediction Gentle	6-11	305-2X	10758	518
s. Klondike Mollie's Prediction		d. Gippy Chief Gentian		
Edisto Farms J. Milbette	5-6	328-2X	12047	554
s. Fairlawn K. Jason		d. Edisto Farms K. Mildred		
Edisto Farms M. Golden	5-4	305-2X	11843	697
s. Nyala Prince's Majestic		d. Pleasant View Ace's Gussie		
Edisto Farms Bft. Fable	5-4	305-2X	11308	575
s. Quail Roost Butterfat		d. Edisto Farms Felice		
Edisto Farms G. Katie	4-4	305-2X	9200	418
s. Fairlawn Hornet's General		d. Edisto Farm's Maxim Kite		
Edisto Farms J. Ionita	2-8	305-2X	8313	444
s. Fairlawn K. Jason		d. Edisto Farm's Iola		

TENNESSEE

HATHAWAY, L. E., HATHAWAY'S FARM, PARIS				
Hathaways Farm Lenore	4-8	305-2X	9583	449
s. Henslee Farms G. Master		d. Henslee Farms County Norine		
LANGFORD, L. C., LANGFORD'S HERMITAGE VIEW FARM, HERMITAGE				
Hermitage View S. Allene	2-3	305-2X	7121	424
s. Fairlawn K. Senator		d. Lynbeth's Allene		
Kemp Farms Lady Ann	2-2	305-2X	9173	369
s. Henslee Farms O Forward		d. Primrose Farm's Lady Alma		

TEXAS

LANKART, C. S., LANKART FARM, WACO				
Brazos L. L. Joy	2-3	305-2X	7759	431
s. Lake Louise Cora's Champion		d. Brazos Lady Gayous		
LIVELY, J. T. & SON, BLUFF VIEW FARM, DALLAS				
Brooksides P. V. P. Rilma	4-6	305-2X	9202	452
s. Prairie View Peerless Boy		d. Grandma Improved		
Bluff View Pats Maggie	3-5	305-2X	10502	466
s. McDonald Farms Le Patrician		d. Pine Grove Majesty		
Bluff View Pats Marita	2-6	305-2X	9223	417
s. McDonald Farms Le Patrician		d. Cedarcroft Martha		
McCURDY, E. J., JR., BROAD VALLEY GUERNSEY FARM, FORT WORTH				
Meadow Lodge Lady Maydawn	5-0	305-2X	11654	440
s. Meadow Lodge Royal Maker		d. Meadow Lodge Maydawn		
Broad Valley Row Maid	4-5	305-2X	12361	576
s. Hominy Hill R. K. Albert		d. Meadow Lodge Lucky Dairymaid		
Oven Girlies X-Ence	3-3	305-2X	9869	470
s. Kitchener Fearless James		d. Oven Girlie's Quemence		
Ovens Thelma Yuletime	2-6	305-2X	12776	565
s. Kitchener Fearless James		d. Oven Thelma		
Broad Valley A. Margaret	2-4	305-2X	8665	395
s. Burton Lane Steadfast Autocrat		d. Broad Valley King's Margaret		
PETERSON, HARRY, HILLCREST FARMS, AUSTIN				
Atlasta Farm Ragna	8-3	305-2X	9480	431
s. Hominy Hill Adventurer		d. Atlasta Farm Marquise		
PORTER, JOHN D., DOUBLE J FARM, BUDA				
Kitchel Mere Maxs Christy	4-2	305-2X	8242	415
s. Kitchel-mere Delta's Max		d. Kitchel-mere Christie Colleen		

UTAH

DAINES, C. J. & DWYTH M., CACHE MEADOWS FARM, LOGAN				
Delphi Dell Sweetheart Blossom	8-3	305-2X	10690	448
s. Delphi Dell Mazie's Pride		d. Delphi Dell Lucky Sweetheart		
Cache Meadow C. Mayleen	1-11	305-2X	7374	367
s. Fairlawn K. Courageous		d. Cache Meadow Mimi		
DAINES, O. S., SANLYNN FARM, CORINNE				
Sanlynn Dolly	7-6	305-2X	9546	431
s. Bonnibell Delightful Dictator		d. Cache Meadow Dina		

VERMONT

BLACK HOLE HOLLOW FARMS, SOUTH ARLINGTON				
B. H. H. Gay Lads Chubby	4-3	353-2X	13472	751
s. Fairlawn K. Gay Lad		d. B. H. H. Majesty's Cherub		
B. H. H. Gay Lads Tess	4-3	353-2X	15906	804
s. Fairlawn K. Gay Lad		d. B. H. H. Clarinet's Tamara		
¶CLEVELAND, REGINALD M. & CHARLES G., REXDEN FARM, RANDOLPH CENTER				
Candytuft of Rexden	5-8	305-2X	9240	444
s. Ben Tulloch J. Foremost		d. Orchard Brook's Countess		
¶JANEWAY, E. G., MIDDLETOWN FARM, SOUTH LONDONDERRY				
Elmcrest Demonstrators Anna	10-3	305-2X	10790	431
s. Caumsett Demonstrator		d. Elmcrest I. B. Annabella		
Middletown C. Alberta	2-1	305-2X	9900	459
s. Larches Caesar		d. Middletown Albert's Dorothy		
¶MOODY, A. R., & SONS, FAIR FIELD FARM, JACKSONVILLE				
Fair Field Honesty	5-4	301-2X	9770	507
s. Wolfpen Archer		d. Fair Field Midnight S. Ceres		
¶STRYKER, B. W. & C. D., SKY ACRES, EAST CORINTH				
B. H. H. Lady Jane	5-6	305-2X	10850	523
s. B. H. H. Valor's Majesty		d. B. H. H. Clarinet's Jane		
¶VERMONT AGRICULTURAL EXPERIMENT STATION, UNIVERSITY FARM, BURLINGTON				
Vallemar Nuggets Melida	2-5	305-2X	10280	455
s. McDonald Farms Pre Nugget		d. Kennersley Melida		

VIRGINIA

BARTENSLAGER, ARTHUR V., BELLEMONT FARM, CHURCHVILLE				
Donna of Bellemonte	7-7	305-2X	10851	463
s. Maegeo Winner's Prince		d. Maegeo Maxim's Lizzie		
Bellemonte Duke's Merry	2-0	305-2X	7388	372
s. Avalong Farms Ben's Duke		d. Marie of Bellemonte		
BAYVILLE FARMS, INCORPORATED, NORFOLK				
Mt. Ararat Royal Favorite	12-11	305-2X	12589	609
s. Mt. Ararat Royal Valor		d. Fancier's Blest of Mt. Ararat		
Bayville Levity Allene	12-2	305-2X	10439	460
s. Bournedale Abe's Rolic		d. Royal Governor's Alice		
Arden Colfax Rose Mary	11-10	305-2X	12221	579
s. Riegeldale Emory's Colfax		d. Sedgley Ambition's Ruby		
Bayville Margaret Alpine	10-3	305-2X	10039	486
s. Bournedale General Mars		d. Bayville Maxim's Alicia		
Bayville Margaret Ursula	9-7	305-2X	10347	480
s. Bournedale General Mars		d. Bayville Noble Unity		
Bayville Margaret Mayday	9-5	305-2X	11629	593
s. Bournedale General Mars		d. Bayville Hermes Mayday		
Beaver Creek H. A. Lula	9-6	305-2X	12497	593
s. Beaver Creek Hollivista Agent		d. Beaver Creek Adonis' Lula		
Bayville Rose Alma	8-11	305-2X	12426	576
s. Hunterdale Master Maxim		d. Bayville Maxfern Alma		
Holliknoll NoMax Itchen	9-1	305-2X	11045	513
s. Quail Roost Noble Maxim		d. Holliknoll Maxim Connie		
Bayville Margaret Birdie	8-10	305-2X	10021	513
s. Bournedale General Mars		d. Bayville King's Lady Bird		
Bayville Jade	8-6	305-2X	15590	731
s. Bournedale Maxim's Duke		d. Guernsdel Appin Jade		
Bayville Margaret Jolly	8-6	305-2X	10469	516
s. Bournedale General Mars		d. Fairlawn K. Jolice		
Bayville Noble Flash	8-2	305-2X	12873	592
s. Quail Roost Noble Swain		d. Bayville Maxprint Flash		
Bayville Actress Sue	7-11	305-2X	10636	493
s. Fairlawn Hornet's Masterful		d. Browney's Sunshine Sue		
Quinton Maxims Victorette	7-3	305-2X	11920	551
s. St. James Maxim		d. Majesty's Victorette		
Bayville Royal Lassine	6-11	305-2X	12068	600
s. Bayville Royal Leslie		d. Bayville Noblest Lassine		
Bayville Margaret Lavinia	6-10	305-2X	9776	472
s. Bournedale General Mars		d. Bayville Noblest Lass		
Wye Heights Sublime	6-3	305-2X	10301	514
s. Bournedale L. Double Coronet		d. Wye Heights Peep		
Dinsmore Mayroyal Jane	6-6	305-2X	13469	626
s. Foremost May Royalty		d. Dinsmore Faymax Jane		
Bayville Royal Elsie	6-1	305-2X	12971	612
s. Bayville Royal Leslie		d. Bayville Princess Eleanor		
Bayville Socute Alletta	6-0	305-2X	10842	509
s. Southampton Maxim		d. Bayville Margaret Alletta		
Bayville Socute Kathryn	5-8	305-2X	9585	474
s. Southampton Maxim		d. Beauty's Princess Kathryn		
Bayville Margaret Ladina	5-6	305-2X	8971	449
s. Bournedale General Mars		d. Peerless Ladina		
Bayville Margaret Doll	5-8	305-2X	12132	618
s. Bournedale General Mars		d. Bayville Noblest Doll		
Bayville Sparkling Allene	5-1	305-2X	11959	561
s. Pine Grove General Sparkle		d. Bayville Levity Allene		
Bayville Margaret Trudy	4-10	305-2X	8647	424
s. Bournedale General Mars		d. Bayville Queen Anna		
Bayville Pre Lassie	4-7	305-2X	10091	479
s. McDonald Farms Pre Klondive		d. Bayville Margaret Lassie		
Bayville Socute Murne	4-8	305-2X	13478	600
s. Southampton Maxim		d. Dinsmore Queen Murne		
Bayville Pre Phyllis	4-8	305-2X	9781	494
s. McDonald Farms Pre Klondike		d. Bayville Queen Phyllis		
Bayville Socute Queenie	4-6	305-2X	11226	514
s. Southampton Maxim		d. Ring-Win Queenie		
Bayville Pre Ladina	4-5	305-2X	10727	530
s. McDonald Farms Pre Klondive		d. Peerless Ladina		
Bayville Marvelous Maryanne	4-3	305-2X	8801	438
s. Bayville Marvelous Luck		d. Bayville Just Maryanne		
Oakenham N. Crowns Juliet	4-4	305-2X	10693	516
s. Coldspring's Noble's Crown		d. Favorite's Jewell of Oakenham		
Bayville Jolly Maude	4-2	305-2X	9068	440
s. Bayville General Jolly		d. Bayville Margaret Maude		

KEEP YOUR REGISTRATIONS UP-TO-DATE

Bayville Socute Rowena	4-3	305-2X	10576	487
s. Southampton Maxim		d. Arden Colfax Rose Mary		
Bayville Barbra Lavinia	3-8	305-2X	9866	532
s. St. James Champion Philosopher		d. Bayville Margaret Lavinia		
Bayville Le May	3-3	305-2X	9316	423
s. Bayville General Lee		d. Bayville May Marie		
Bayville Barbra Brightness	3-3	305-2X	10220	500
s. St. James Champion Philosopher		d. Bayville Brighteyes		
Bayville Margaret Babe	3-3	305-2X	8358	407
s. Bournedale General Mars		d. Bayville Maxprint Barbee		
Bayville Majestic Flash	3-3	305-2X	11364	535
s. Dinsmore Majestic Jan		d. Bayville Socute Flash		
Bayville Margaret Mayrose	3-3	305-2X	10104	490
s. Bournedale General Mars		d. Bayville Ray May		
Bayville Socute Unity	3-4	305-2X	11346	528
s. Southampton Maxim		d. Bayville Ray Unity		
Bayville Margaret Lasslike	3-3	305-2X	10431	529
s. Bournedale General Mars		d. Bayville Noblest Lassine		
Langvalley Bee Queen	2-6	305-2X	8497	462
s. Langvalley Peerless Bee Blood		d. Riegeldale King's Babette		
Wye Heights Banner	2-4	305-2X	9033	420
s. Doctor Lauxmont		d. Wye Heights Sublime		
Bayville Royal Ora	2-5	305-2X	8666	425
s. Bayville Royal Leslie		d. Bayville Maxprint Ora		
Bayville Socute Elsie	2-2	305-2X	11521	506
s. Southampton Maxim		d. Bayville Royal Elsie		
Bayville Royal Lenore	2-3	305-2X	11763	580
s. Bayville Royal Leslie		d. Bayville Lenore		
Bayville Sequel May	2-3	305-2X	10343	504
s. Osborne Hill Butterford		d. Bayville Ray May		
CAMP, W. M., HOLLIKNOLL FARM, FRANKLIN				
Bear Haven Maxims Nigellia	12-1	305-2X	10975	515
s. Hominy Hill Maxim		d. Langstoon Royal Nigellia		
Delwake Norma	11-3	305-2X	18041	849
s. Two Brooks Tocsin		d. Delwake Bob's May		
Holliknoll Majesty Princess	10-2	279-2X	10097	465
s. Holliknoll Maxim Noble Majesty		d. Camp's Watershed's Princess		
Bayville Noblest Lucile	10-1	305-2X	11972	527
s. Noble's Bee		d. Bayville Queen Lucile		
McDonald Farms Pre Onette	10-1	305-2X	10225	481
s. McDonald Farms Prediction		d. McDonald Farms D. Junette		
Wandamere Bonds Marybelle	6-8	305-2X	11346	531
s. Wandamere Anson's Bond		d. Wandamere Douglas' Maryann		
Hunterdale Maries Starlight	6-4	305-2X	10587	547
s. McDonald Farms S. Lucky Star		d. Hunterdale's Rose Marie		
Hunterdale Lincolns Laurella	4-3	305-2X	11966	578
s. Bournedale Coronet's Lincoln		d. Hunterdale Golden Laurie		
Holliknoll Majesty Arrus	4-5	305-2X	10043	540
s. Holliknoll Maxim Noble Majesty		d. Holliknoll Golden Fairholm		
Holliknoll Coronets Bountiful	3-7	305-2X	13047	626
s. Bournedale Coronet's Lincoln		d. Holliknoll Majesty Pearlette		
Wye Heights Beatrice	3-0	305-2X	9472	445
s. Bournedale Coronet's Lauxmont		d. Wye Heights Randy		
CLARK, J. MYRON, RED LEVEL FARM, STUART				
Red Level Golden Pauline	4-5	305-2X	10586	526
s. Bayville Golden Monarch		d. Red Level Foremost Paulette		
Red Level Pre Lena	3-8	295-2X	9104	490
s. Klondike Premost Ivanhoe		d. Dixie Fashion Faith's Lena		
DANIEL, CHARLOTTE B., BRANDON FARM, SPRING GROVE				
Belnemus H. Louise	10-0	305-2X	9345	430
s. Belnemus Max		d. Graceland Max Louise		
Brandon G. Clara Bee	4-6	305-2X	12418	546
s. Bayville Marvelous General		d. Brandon A. Clara Lee		
Brandon G. Daffodil	3-7	303-2X	9366	506
s. Bayville Marvelous General		d. Holliknoll Majesty Gladiola		
Brandon G. Lady Lil	3-6	305-2X	9833	540
s. Bayville Marvelous General		d. New Place Sue's Duke's Lil		
ELAM, C. N., BELNEMUS FARM, BELONA				
Templars Barbara Ann	9-10	305-2X	9639	497
s. Bournedale Maxim's Templar		d. Cheer's Zella		
Langwater Clematine	9-5	305-2X	14364	686
s. Langwater Valencian		d. Charlescote Clematis		
Vaughandales Tiny	9-4	305-2X	12260	618
s. Bayville Maxim Implad		d. Vaughandale's Primrose		
Ben Venue Susie	3-7	314-2X	12710	655
s. Ideal's Superline		d. Ideal's Rose King's D. Susie		
Emorys St. Patricks Joyce	2-3	305-2X	10723	501
s. Emory's St. Patrick		d. Templar's Alma		
SCOTT, W. H. & BRIDGES, GORDON W., HUNTERDALE FARMS, FRANKLIN				
Hunterdale Golden Sparkler	4-2	305-2X	10477	523
s. Hunterdale Golden Maxim		d. Benton's N. Spark		
Hunterdale Golden Sadina	4-3	305-2X	10928	508
s. Hunterdale Golden Maxim		d. Watkinsdale Lucky Sadie		
Chilbrook Almas Princess	5-7	305-2X	9631	491
s. Hunterdale Golden Laddie		d. Chilbrook's Lady Alma		
SHANNON, SIDNEY L., SR., ROSEGILL FARM, URBANNA				
Dellas Duchess of Rosegill	11-5	305-2X	9340	451
s. McDonald Farms Honor Bright		d. Traveller's Della of Rosegill		
Rosegills Beauty	9-2	305-2X	10177	440
s. Bayville Maxim Independent		d. Bettie of Rosegill		
TURNER, DAVID P., GREEN PASTURES FARMS, STAUNTON				
Mays Earnie of Orchardbrook	8-11	365-2X	10112	511
s. Freegrove Chieftain Mack		d. May's Jean of Orchardbrook		
Rocklands Lou Lynn	5-9	305-2X	10113	523
s. McDonald Farms Pre Eminent		d. Rockland Bunny's Lou		
Ellerslie Phila Nymph	5-2	305-2X	11742	568
s. Klondike Philmost		d. Ellerslie K. P. Nymph		
VAUGHAN, C. C., 3rd, DEERPATH FARMS, FRANKLIN				
Deerpath Virginia Bell	13-6	305-2X	9893	415
s. New Hope Constant's Captain		d. Virginia Bell of De Forest		
Hunterdale Golden Dassel	6-10	305-2X	9806	486
s. Hunterdale Golden Maxim		d. Riegeldale Consummate's Fancy		
Deerpath M. Ruby	6-10	305-2X	9302	442
s. Cesor Mirthful Max		d. Deerpath Jewell		
Deerpath M. Emogene	6-6	305-2X	9678	470
s. Cesor Mirthful Max		d. Deerpath Rose		
Deerpath Lincolns Della	4-1	305-2X	8934	401
s. Bournedale Coronet's Lincoln		d. Deerpath Daffodil		
Deerpath Lucifers Faith	3-10	305-2X	8428	415
s. Bournedale La Noce's Lucifer		d. Deerpath Maxim's Faith		
Deerpath Lincolns Hattie	3-8	305-2X	8156	425
s. Bournedale Coronet's Lincoln		d. Brookland Hayward's Merry May		
Deerpath Lincolns Maida	3-5	305-2X	8248	427
s. Bournedale Coronet's Lincoln		d. Deerpath Master's Maiden		
Bayville Socute Marbelle	3-4	305-2X	8605	405
s. Southampton Maxim		d. Bayville Regal Marbelle		
VIRGINIA POLYTECHNIC INSTITUTE, BLACKSBURG				
V. P. I. Panorama June Cheeta	4-6	305-2X	8798	438
s. Charlescote Panorama		d. V. P. I. Majesty Emily June		
V. P. I. Illustrator Nightingale Elf	2-7	305-2X	6411	372
s. Riegeldale Emory's Illustrator		d. V. P. I. Charmer Judy Nightingale		
WALKER, J. F., PINE GROVE DAIRY, PORTSMOUTH				
Walnut Grove Della Sue	10-1	305-2X	11132	509
s. McDonald Farms Pre Lady's Man		d. Major's Mopsy Mayflower		
Beaver Creek Premost Jane	10-3	305-2X	9302	427
s. Klondike Premost Forecaster		d. Beaver Creek Hollivista Jane		
Walnut Grove Mans Fidelity	9-9	305-2X	12286	552
s. McDonald Farms Pre Lady's Man		d. Kaylon's Beauty Buttercup		
Walnut Grove M. Ambition	8-3	305-2X	10394	469
s. McDonald Farms Pre Lady's Man		d. Kaylon Trixby's Peggy		
Pine Grove Nero Sparkle	7-4	305-2X	9276	442
s. McDonald Farms Steadfast Nero		d. Benton's Lucky Sparkle		
Pine Grove Beauty Fannie	5-10	305-2X	10214	470
s. Coldspring's B. R. Jasper		d. Pine Grove Persus Fanny		
Pleasant View Lassie	5-6	305-2X	9798	457
s. McDonald Farms Le Resolve		d. Pleasant View Dimple Lass		
Red Level Le Betsy	5-1	305-2X	10062	494
s. McDonald Farms Le Ruddy		d. Red Level Tyler's Betsy		
Pine Grove Pre Sparkle	4-9	305-2X	9551	473
s. McDonald Farms Pre Lady's Man		d. Benton's Lucky Sparkle		
Pine Grove Her Perdita	4-8	305-2X	9087	448
s. Pine Grove Mars Hero		d. Pine Grove Heir's Perdita		
Pine Grove May Rose	4-4	305-2X	9577	433
s. Bayville General Lee		d. Pine Grove Lady Rose		
Pine Grove Proud Phoebe	4-3	305-2X	10724	522
s. Quail Roost Proud Traveler		d. Pine Grove May Phoebe		
Pine Grove Pre Pearlette	4-4	305-2X	10310	456
s. McDonald Farms Pre Lady's Man		d. Robinlawn Neighbor's Pearl		
Pine Grove Her Pride	4-5	305-2X	8867	416
s. Pine Grove Mars Hero		d. Pine Grove Dora Pride		
Lincliffs V. Roxie	3-7	305-2X	9768	474
s. Robinlawn Neighbor's Virginian		d. Lincliff L. Roxie		
Pine Grove Proud Moonbeam	3-8	305-2X	10133	483
s. Quail Roost Proud Traveler		d. Holliknoll Majesty Moonbeam		
Pine Grove Proud Water Rose	3-7	305-2X	9977	487
s. Quail Roost Proud Traveler		d. Pine Grove Water Rose		
Pine Grove Pre Primula	3-7	305-2X	10912	491
s. McDonald Farms Pre Lady's Man		d. Pine Grove Lady Primula		
Pine Grove Proud Celia	3-8	305-2X	9182	427
s. Quail Roost Proud Traveler		d. Clear Springs' Honor's Cecilia		
Pine Grove Proud Cecilia	3-7	305-2X	8594	403
s. Quail Roost Proud Traveler		d. Clear Springs' Honor's Cecilia		
Pine Grove High Patience	3-9	305-2X	9386	437
s. McDonald Farms Pre Reed		d. Walnut Grove Patience		
Pine Grove P. Beauty	3-6	305-2X	11469	529
s. Wandamere P. Traveler		d. Walnut Grove Man's Beauty		
Pine Grove Pre Pearline	3-2	305-2X	8685	402
s. McDonald Farms Pre Lady's Man		d. Robinlawn Neighbor's Pearl		
Pine Grove Proud Pearl	3-0	305-2X	8427	399
s. Quail Roost Proud Traveler		d. Wilburn Kleta Pearl		
¶WHITEHEAD, T. L., MAPLETON FARM, NASSAWADOX				
Osborne Hill Barons Sally	11-2	305-2X	10210	495
s. Hominy Hill Baron		d. Ratcliffe Manor Sapphire		
Mapleton Marksman Princess	4-4	305-2X	8800	521
s. Bayville General Marksman		d. Mapleton Melba's Prudence		

WEST VIRGINIA

¶ALLEN, J. F. COMPANY, HOLIDAY HILL FARM, CLARKSBURG				
Holliknoll NoMax Darius	8-8	305-2X	9470	460
s. Quail Roost Noble Maxim		d. Rosewald Deborah's Venus		

WISCONSIN

CLAUSING, HERBERT & SONS, GUSANNA FARMS, CEDARBURG				
Gusannas Leahs Ruth	6-4	330-2X	13074	598
s. Sterlingold Raider		d. Gusanna's Little Leah		
Gusannas Chums Milicent	5-5	307-2X	10088	485
s. Curtiss Candy Levity Chum		d. Thornwood's Annabel		
Designers Courtesy Magnolia	4-7	310-2X	9188	473
s. Coldspring's B. R. Designer		d. Gusanna's Regal Courtesy		
Gusannas Fascinators Cocoa	3-6	323-2X	11495	536
s. Curtiss Candy Fascinator		d. Gusanna's Butterfinger's Signe		
Gusannas K. C. Lauralie	2-3	365-2X	11945	520
s. Chedco King Caroler		d. Gusanna's Splendid Lauren		
COWAN, L. W. & SON, COWAN FARMS, OSHKOSH				
Cowan Farms Luckys Sherrel	3-6	285-2X	8434	411
s. Senrab Lucky Slogan		d. Cowan Farms Earl's Sherry		
Cowan Farms Earls Lisa	2-8	305-2X	9155	449
s. Cowan Farms Mark's Earl		d. Norgert's Val Linda		
GASPER, LEO J., TOMAH REGISTERED GUERNSEYS, BARABOO				
Toma Vera	2-2	365-2X	11250	501
s. Flonita Golden Fasinator		d. Tomah Challenger's Dusty		
JENKINS, GERALD M., LOOKOUT VALLEY FARM, LAKE GENEVA				
Lookout Valley Levity Bonibell	5-8	305-2X	13479	559
s. Curtiss Candy Levity Hero		d. Butterfat's Golden Bonelle		
MALZ, NICK, MR. & MRS., MALZ FARM, UNION GROVE				
Curtiss Candy Jolly Camelia	4-10	305-2X	12385	597

Regular Registration, Like Continuous Testing, Makes Your Guernseys Worth More . . .

s. Curtiss Candy Jolly Curtiss — d. Curtiss Candy Major Camelia
Malz Farms Cavaliers Helen 3-4 305-2X 11369 517
s. Golden Grange Ideal Cavalier — d. Dunwalke R. Gertie
Malz Farm Starlights Bess 2-1 305-2X 8200 390
s. Golden Grange Ideal Starlight — d. Far View Lulu

MOON, ROBERT F., HI-Y GUERNSEY FARM, FENNIMORE
Hi-Y Hollys May 4-8 305-2X 9105 420
s. Elmwood Adair — d. Elmwood Holly
Hi-Y Esmeraldas Lady 4-0 365-2X 15759 847

s. Boulder Bridge Lucero — d. Mineral Point Beauty Esmeralda

SHERIDAN, CLARENCE E., LUXERIN FARMS, FOND DU LAC
Luxerin S. Mabel 3-6 343-2X 11284 532
s. Woodacres Leader's Steadfast — d. Luxerin Matchless Marie

WYOMING

HOOPES, LLOYD VERNON, TRIPPLE T GUERNSEY FARM, AFTON
Tripple T Delva Dimple 2-0 301-2X 7868 390
s. Western Glow Bond O'War — d. Delva

SIRE SUMMARIES

Summaries are prepared of sires having ten or more daughters with official production records. In computing the classification average, only the last rating of each daughter is used.

* Before a sire's registration number indicates resummarized sire.

& Before a sire's name indicates owned or leased by an Approved Artificial Breeding Unit.

SIRE'S NAME	Reg. No.	No. Tested Dtrs.	No. Records	M. E. 305-2x Milk	%	Fat	No. Cl. Dtrs.	Ave. Cl.
BONDWICKS BADGER	432881	10	13	7430	46	342		
COOPERS PIPER FRA MAR LEVITY	420296	11	16	7292	50	367	15	793
&FLYING HORSE DOROTHYS GENERAL	475418	10	22	8734	47	410	6	811
FOREMOST MISSOURIAN	496446	10	16	9355	46	435	13	827
FRANCHESTER JOLLY FINANCIER	493048	10	16	9559	51	486	10	836
GIPPY CHIEF MERCURY	503797	10	13	8982	52	463	7	824
GOLDEN PLAINS BOMBER	508963	10	13	7946	42	334		
GRA BILLS FOREMOST ENDEAVER	510626	10	15	7983	49	392	12	822
GRAYSMARSH ROYAL AVIATOR	473236	10	14	9915	53	527	9	806
&HOMINY HILL MUSICIAN	*489007	12	22	10418	49	509	12	833
IDEALS SUPERIOR	*448080	112	201	12312	55	672	11	829
LAKE LOUISE KINGS BEN	512304	10	11	10801	51	552	10	832
LONE CREEKS GALLANT SQUIRE	*367366	26	94	8552	49	423	26	836
MAPLE DAWN SQUIRES FASHIONER	505613	10	12	9460	46	433	13	843
&MAPLE LEAF ALERT	498562	10	18	11514	47	544	11	860
MULHOCAWAY BEAUTY HEARTSEASE	484365	10	18	7478	46	341	11	782
&MULHOCAWAY BUTTERFAT HOLLIREX	*473982	71	151	10409	48	495	49	837
NYALA KINGS ACTOR	501261	10	11	8314	47	393	6	796
&NYALA PRINCES MAJESTIC	*475070	93	197	9350	51	480	146	812
OAK HOLLOW ARVELLAS SULTAN	503148	11	14	11440	52	594	1	885
QUAIL ROOST IMPROVER	228261	42	53	9033	47	427	13	833
QUAIL ROOST MAJESTY LAIRD	506124	10	15	8630	55	474	5	787
TORREY FARM ROMEO	515540	11	12	9132	48	436		
WILSONA FARMS COMMANDO	468063	10	23	9470	51	485	15	832

REGISTRATION

IT'S EASY AS

1927 COLDSPRINGS 1959

"A Name To Remember"

The Breed's Highest Producing 3-Generation Excellent Cow Family

VALLEVUE BUTTERFAT BEAUTY

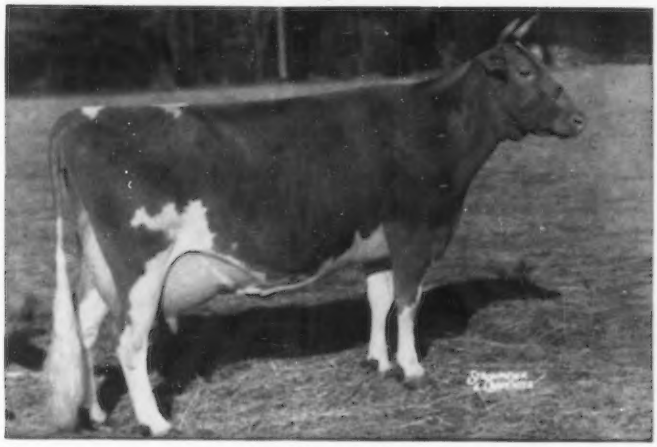

Excellent '47 '48
11994—619—GG, 16578—831—A, 18914—937—AA
Dam of 4 Excellent daughters that av. 15496 M, 832 F.

A Daughter

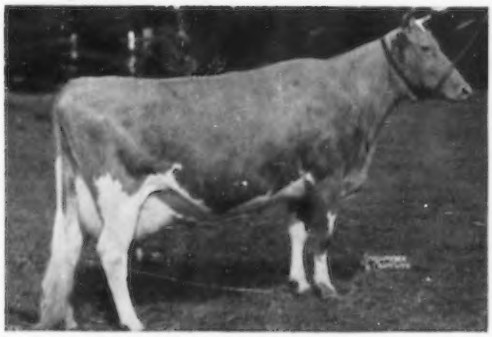

Coldspring's Hardwick's Beauty
Excellent '47 '48 '49
12066—559—GG, 14492—642—B
17614—824—6yrs—365—3x

A Granddaughter

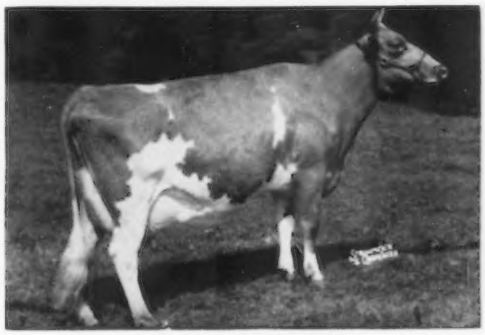

Coldspring's B. R. Bella
Excellent '49 '51 '52 '54
16382—764—Sr2—365C—3x
18896—905—5yrs—365C—3x

The 3 Top Records Of This Family Average: 18475 M — 889 F (Actual)
All Records (8) Of This Family Average: 15867 M — 760 F (Actual)

9 Excellent Classifications

We can offer breeding stock rich in the blood of Old Beauty.

FOR A STRONGER FOUNDATION ADD SOME BEAUTY

VISITORS ALWAYS WELCOME

COLDSPRINGS FARM

Accredited for Bang's 57 . . . Accredited for T. B.
Est. S. C. PRICE, Owner
Phone Conyngham Sunset 8-5331

SUGARLOAF, PENNSYLVANIA
HAZLETON, PENNSYLVANIA

JAMES STRADNICK, Herd Manager
Phone Conyngham Sunset 8-5333

THANKS

Ontario Classic

We wish to thank the consignors and purchasers at the Ontario Classic, and particularly the Fraser family, our genial hosts, and Harold Clapp, Fraserdale Manager, for their support in making this the top sale in this series of sales. Through a live-wire Organization and far-sighted promotion, **Guernseys are on the march in Canada.**

Langwater Sale

We wholeheartedly thank the Ames family for their confidence in us and their gracious hospitality to all their Guernsey friends. We have enjoyed our association over the years and look forward to many more in the future. We were particularly gratified that the high cow went to Charles Bolton of Franchester Farms. The respective farms and families have been associated for decades. Congratulations to Cliff Shaw, Joe Nagle, Millie Moore, and all the Langwater staff for a job **well done.**

Flying Horse Sale

We thank the Pingree family and their capable staff for their hospitality and sale arrangements. We appreciated being invited to help with the Flying Horse dispersal and hope to see the Pingrees back in the Guernsey Fraternity soon.

We thank Frazier McCann and Joe Adams, Golden Harvest Farm, in their continued support of the tops of the breed.

Congratulations and thanks to Mrs. Marguerite Tyson and Bill Tyson for their confidence in the breed by taking so many of the tops from all three sales West to James Canyon Ranch. Watch for their advertisements in the future.

We Wish To Express Our Appreciation To All Who Helped To Make The Ontario Classic, Langwater And Flying Horse Dispersals Successful.

ONTARIO CLASSIC

41 HEAD AVERAGED $1,267.68

Ada **$5,200**

BEGEACRES ADA

Topped the Ontario Classic, going to Jake Tanis, Ideal Guernsey Farms, Augusta, New Jersey, for $5,200. From left to right: Jake Tanis, Mrs. Jack Fraser, Jack Fraser, and Mrs. Gertrude McNaught, Rolling Acres Farm, Elgin, Ill., contending.

FLYING HORSE DISPERSAL

92 HEAD AVERAGED $1,213.04

Julia **$5,950**

FLYING HORSE GENERAL'S JULIA

Topped the Flying Horse Dispersal, going to Frazier McCann, Golden Harvest Farm, Bridgewater, Connecticut, for $5,950. The sale picture will be published with the write-up in the June 23 issue.

LANGWATER DISPERSAL

113 HEAD AVERAGED $1,661.28

Supreme **$14,000**

LANGWATER SUPREME

Topped the Langwater Dispersal, going to Mrs. Marguerite Tyson, James Canyon Ranch, Genoa, Nevada, for $14,000. The sale picture will be published with the write-up in the June 23 issue.

ANSMIL FARMS DISPERSAL

At the farms, Hilliards, Ohio, Monday, August 22, 1960

See pages 1142, 1143 of this issue for more on this important dispersal.

New York State Sale — Friday, September 23, 1960, Fairgrounds, Cobleskill, N. Y.

Wethersfield Farm Dispersal — Monday and Tuesday, September 26-27, 1960, Fairgrounds, Topsfield, Mass.

Pre-Eminent—Foremost Sale — Friday, October 7, 1960, University Livestock Pavilion, Columbia, Mo. More details in future issues of the Journal.

Selections are now under way for the **Green Meadow Sale,** October 17, 1960, at Golden Harvest Farm, Bridgewater, Connecticut. If you have one good enough, drop us a line.

THE MERRYMAN COMPANY — Sparks, Maryland